TROIS CENTS
CANTIQUES

ANCIENS ET NOUVEAUX

AVEC

Accompagnement d'Orgue

À L'USAGE

DES MAISONS D'ÉDUCATION

DES COMMUNAUTÉS ET DES PAROISSES

RECUEILLIS

PAR LOUIS BOUHIER, p. s. s.

MAÎTRE DE CHAPELLE DE NOTRE-DAME DE MONTRÉAL

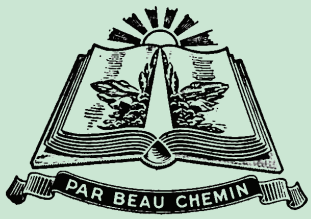

MONTRÉAL
Librairie BEAUCHEMIN Limitée
1944

TROIS CENTS CANTIQUES

TROIS CENTS
CANTIQUES

ANCIENS ET NOUVEAUX

AVEC

Accompagnement d'Orgue

À L'USAGE

DES MAISONS D'ÉDUCATION

DES COMMUNAUTÉS ET DES PAROISSES

RECUEILLIS

PAR LOUIS BOUHIER, S. S.

MAÎTRE DE CHAPELLE DE NOTRE-DAME DE MONTRÉAL

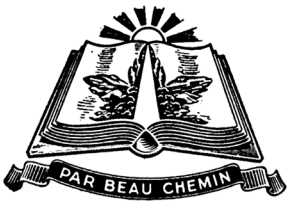

MONTRÉAL
Librairie BEAUCHEMIN Limitée
1944

Ce volume peut servir comme Recueil de pièces d'orgue :

Entrées, Offertoires, Elévations, Communions, Sorties.

TROIS CENTS CANTIQUES

1.- Le Dieu que nos soupirs.

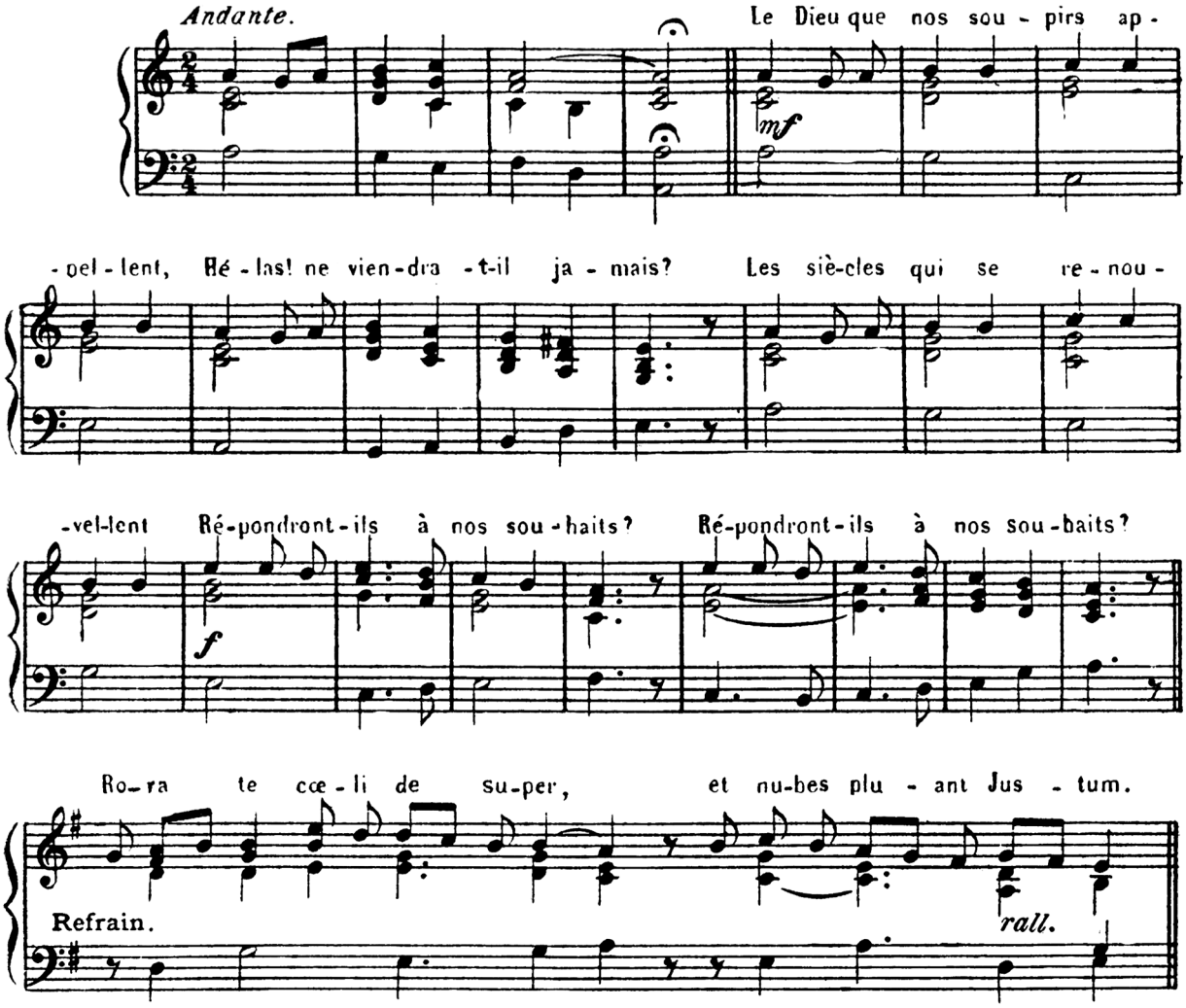

2.- Sans Jésus que la terre est sombre!

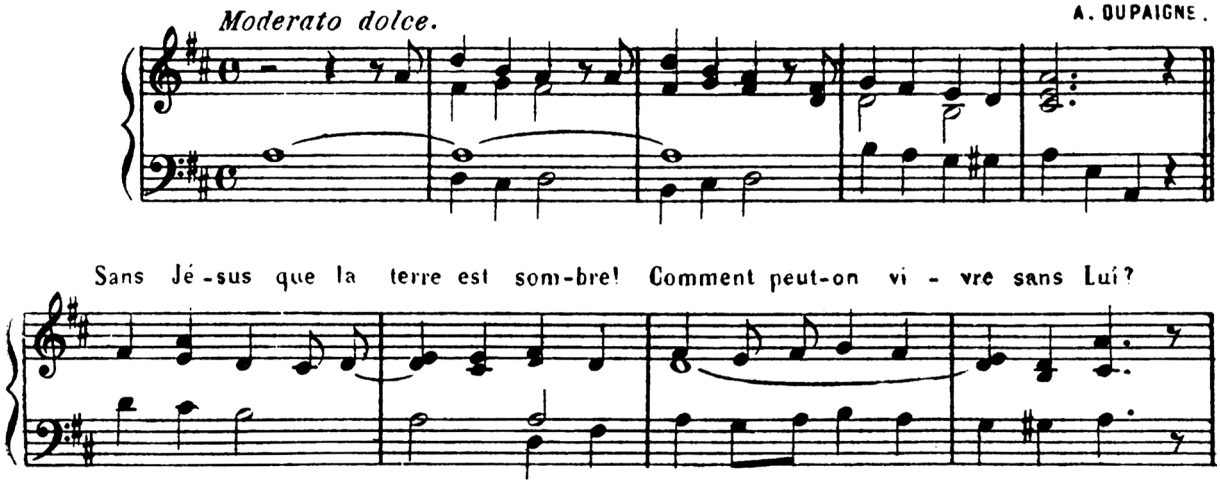

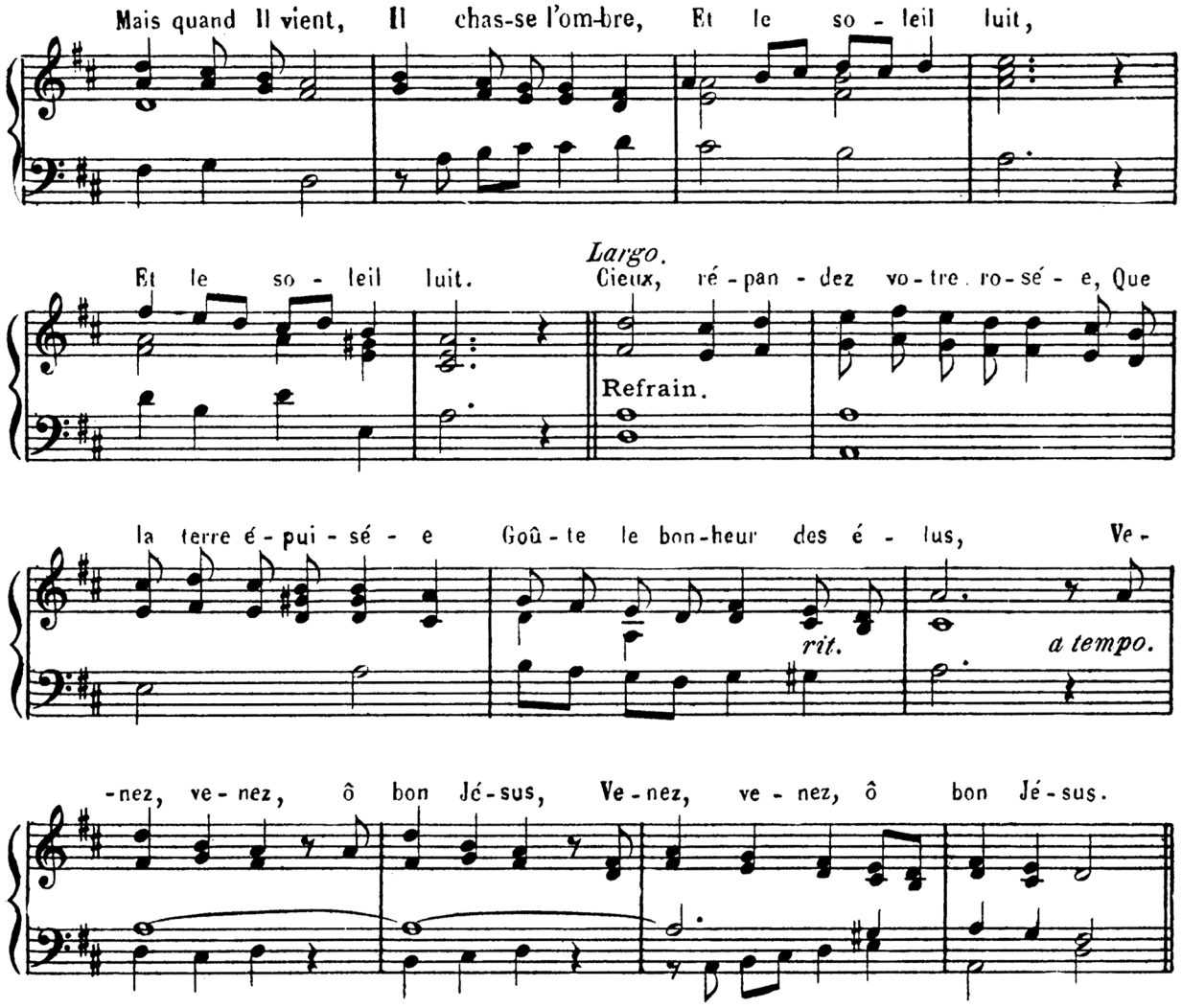

3.- Venez, divin Messie.

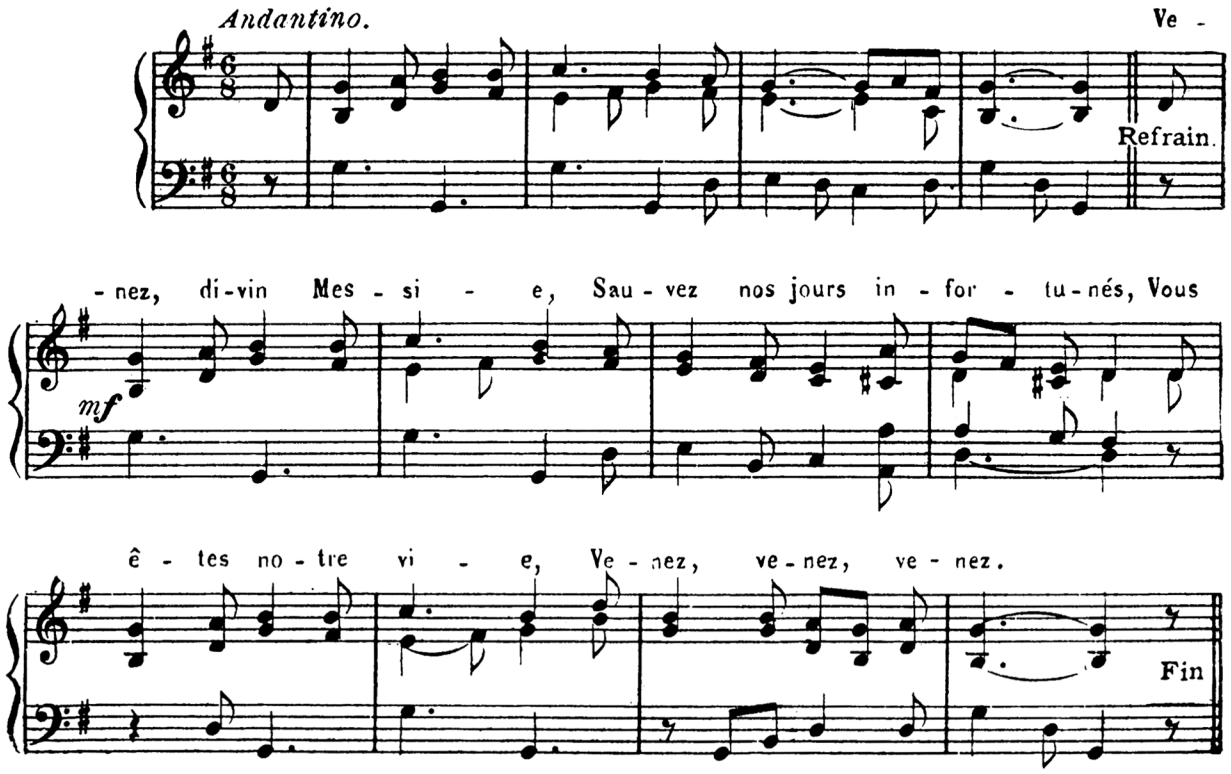

Ah! des-cen-dez, hâ-tez vos pas, Seigneur; de l'é-ter-nel tré-

-pas, Dé-li-vrez-nous, ne tar-dez pas. Les temps se re-nou-vel-ent, Sans

voir nos cri-mes par-dónnés; Les peuples vous ap-pel-lent: Ve-nez, ve-nez, ve-nez.

4.- Dieu de clémence.

L. COUPERIN.

Andantino.

Dieu de clé-mence, O doux ob-jet de nos dé-sirs, Par ta pré-

Refrain *p*

sence, Ah! viens a-pai-ser, a-pai-ser nos sou-pirs! Dieu de clé-

-mence, O doux ob-jet de nos dé-sirs, Par ta pré-sence, Ah! viens a-pai-

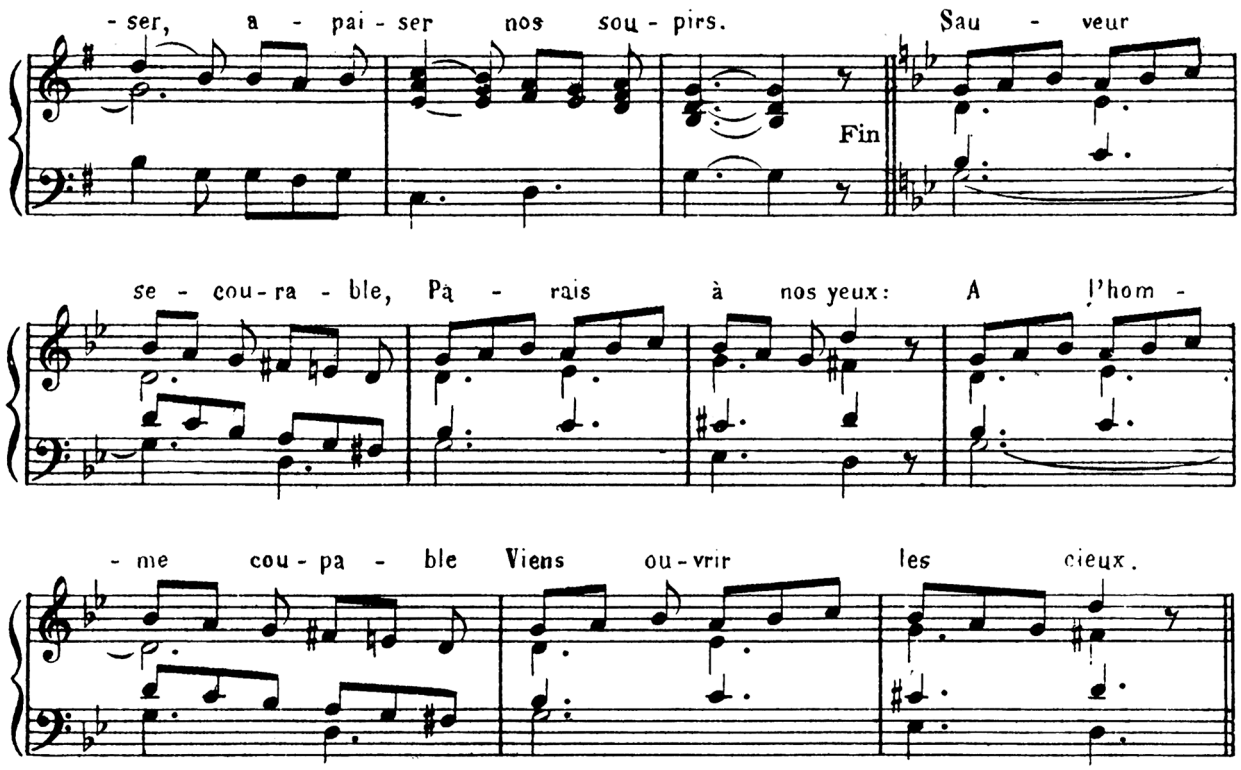

5. Descendez, venez du ciel.

C. BERG.

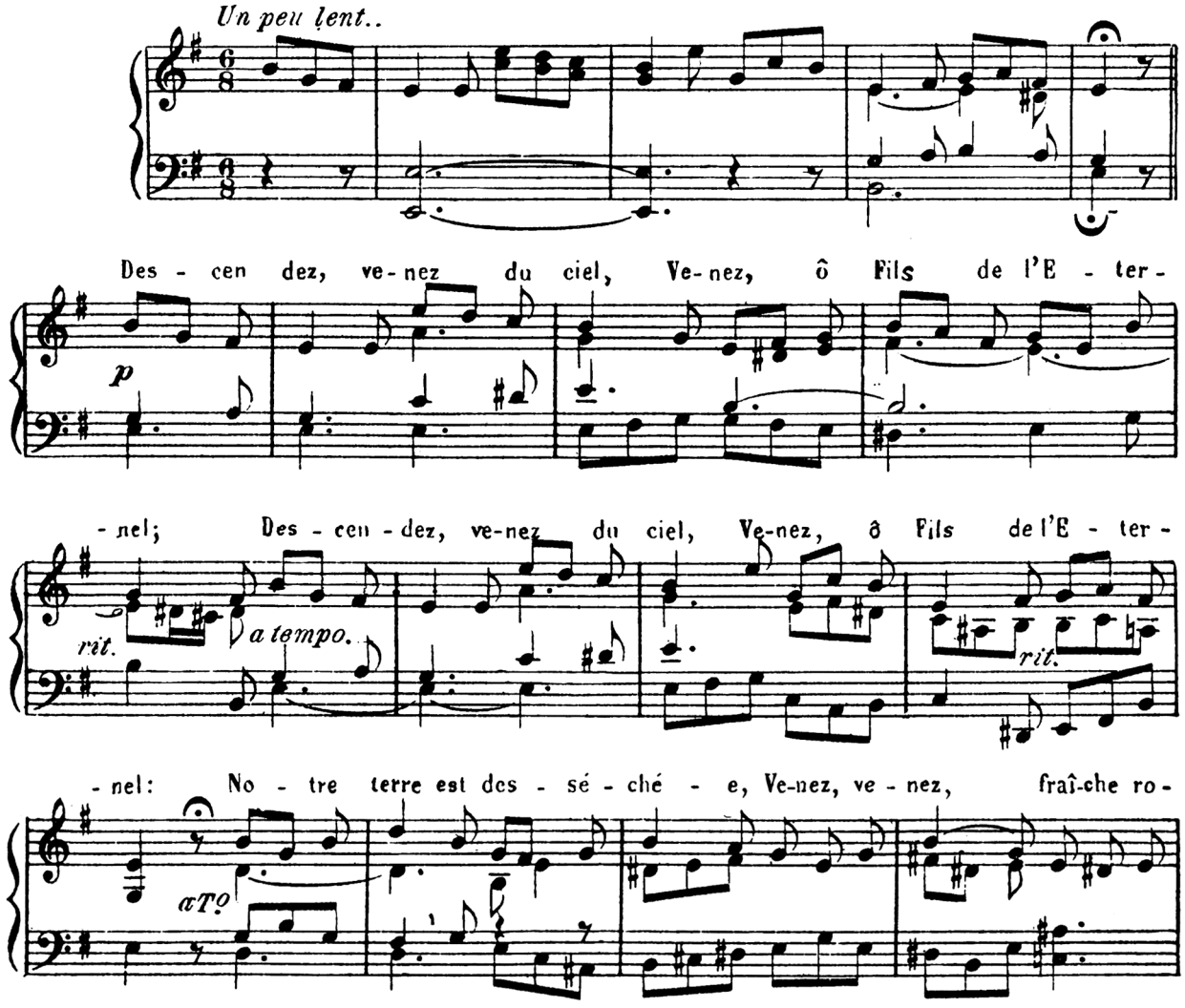

-sé - e, Des-cen-dez, Ve-nez du ciel; Ve-nez, ô Fils de l'E - ter - nel!

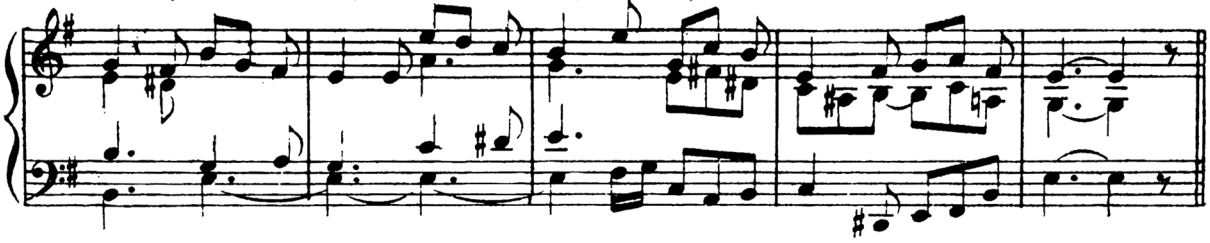

6.. La voix du peuple fidèle.

LAMBILLOTTE

Grazioso dolce.

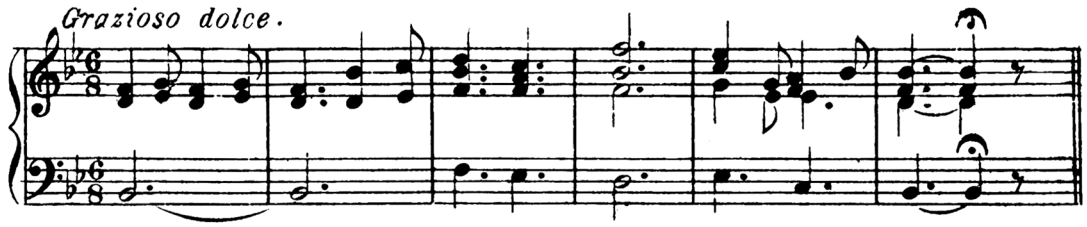

La voix du peu - ple fi - dè - le Chante, ô Vier - ge,

Refrain

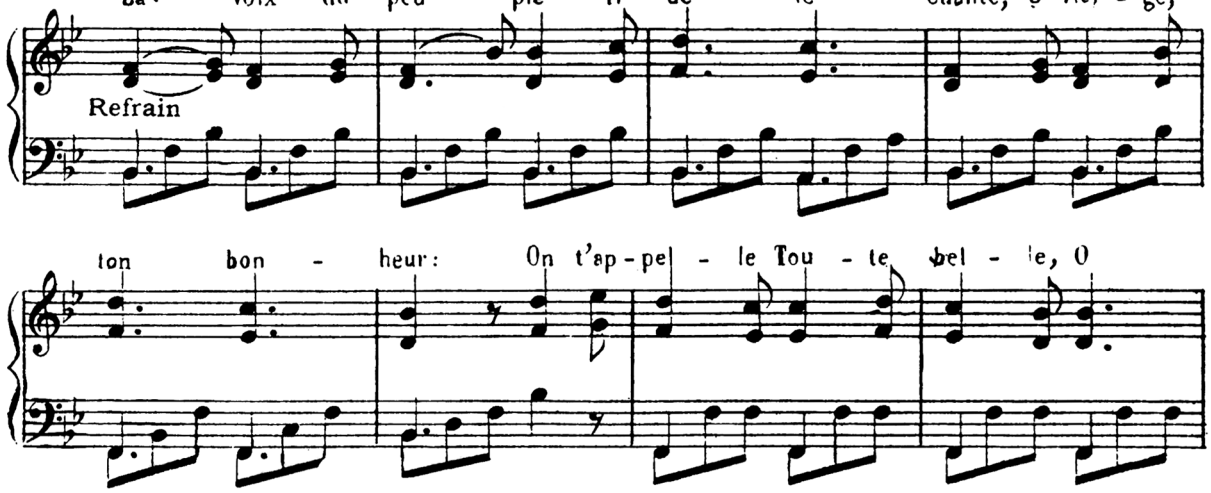

ton bon - heur: On t'ap-pel - le Tou - te bel - le, O

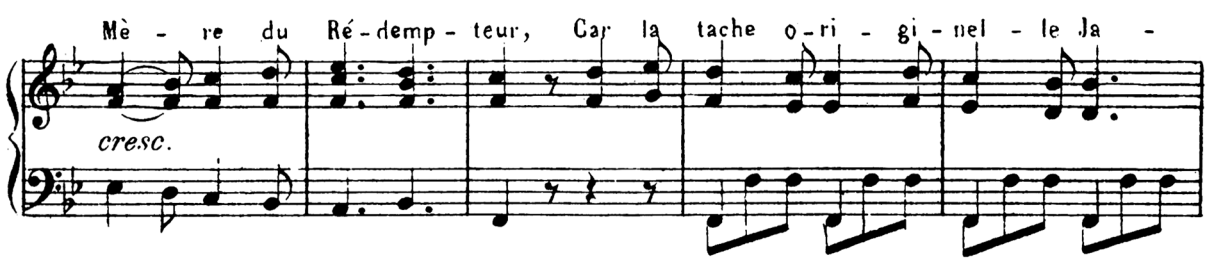

Mè - re du Ré-demp - teur, Car la tache o-ri - gi - nel - le Ja -

cresc.

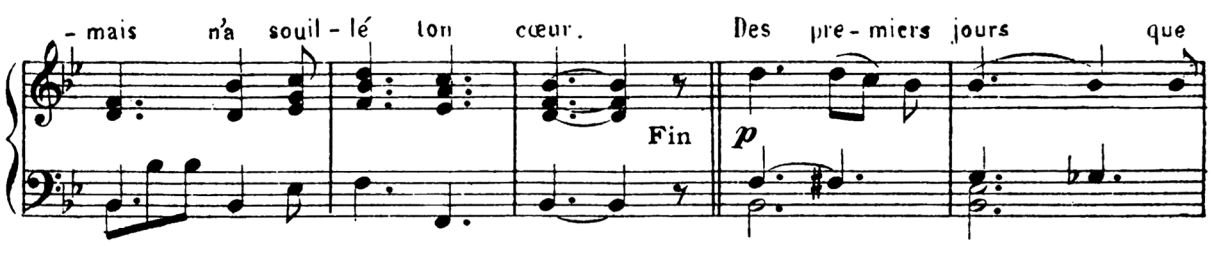

- mais n'a souil - lé ton cœur. Des pre-miers jours que

Fin

p

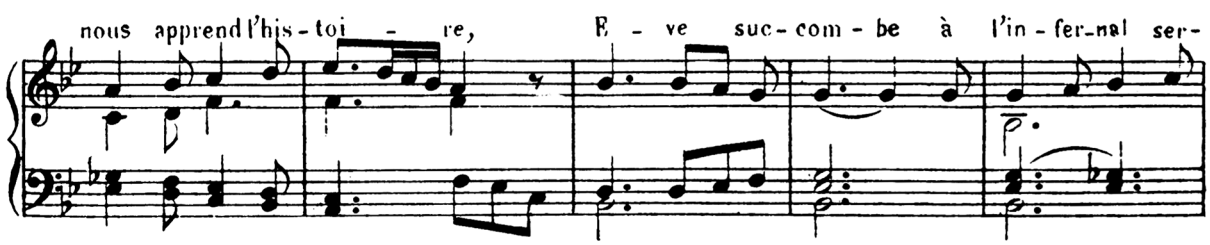

nous apprend l'his-toi - re, E - ve suc-com - be à l'in - fer-nal ser-

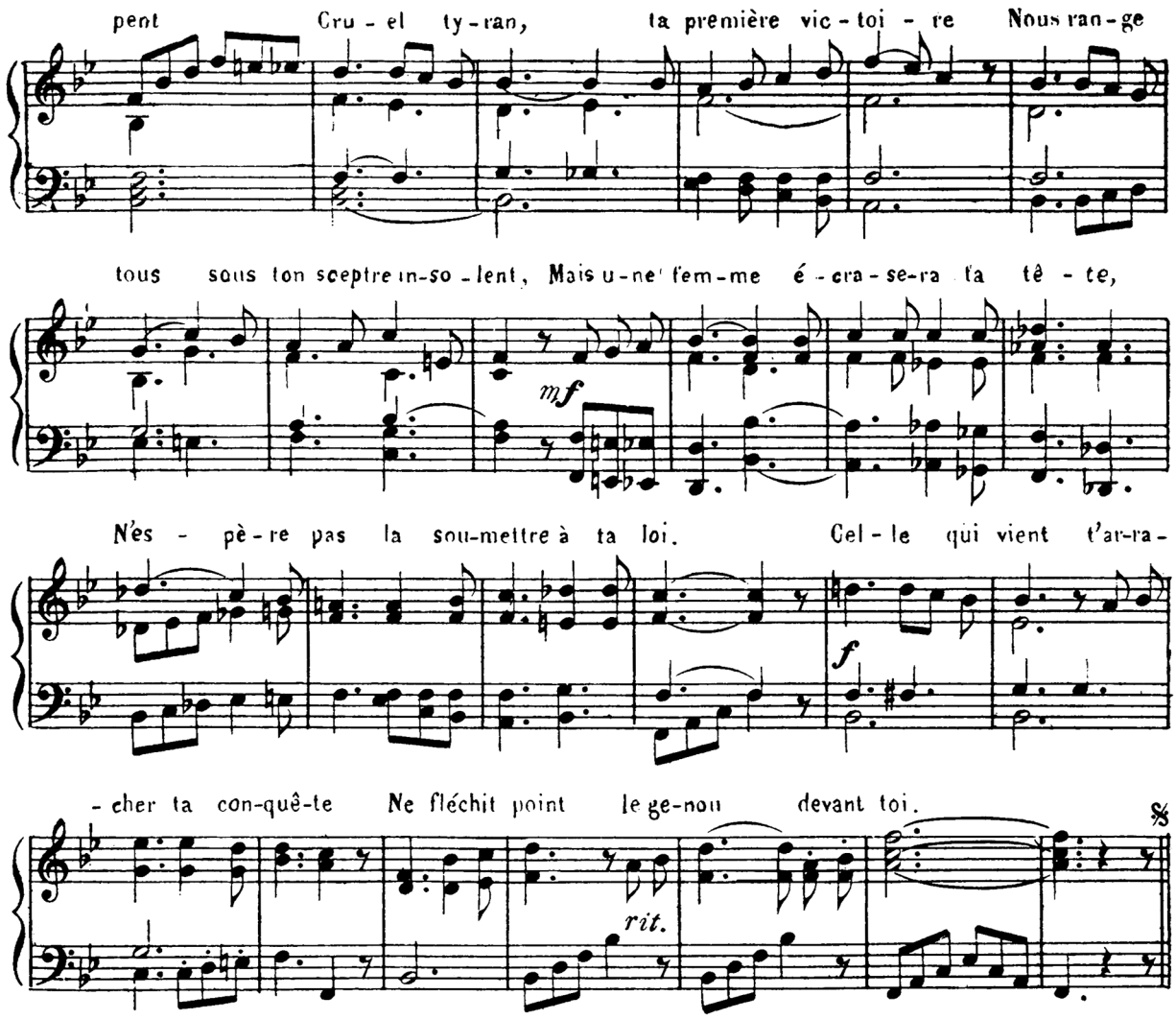

7. - Oui, je le crois.

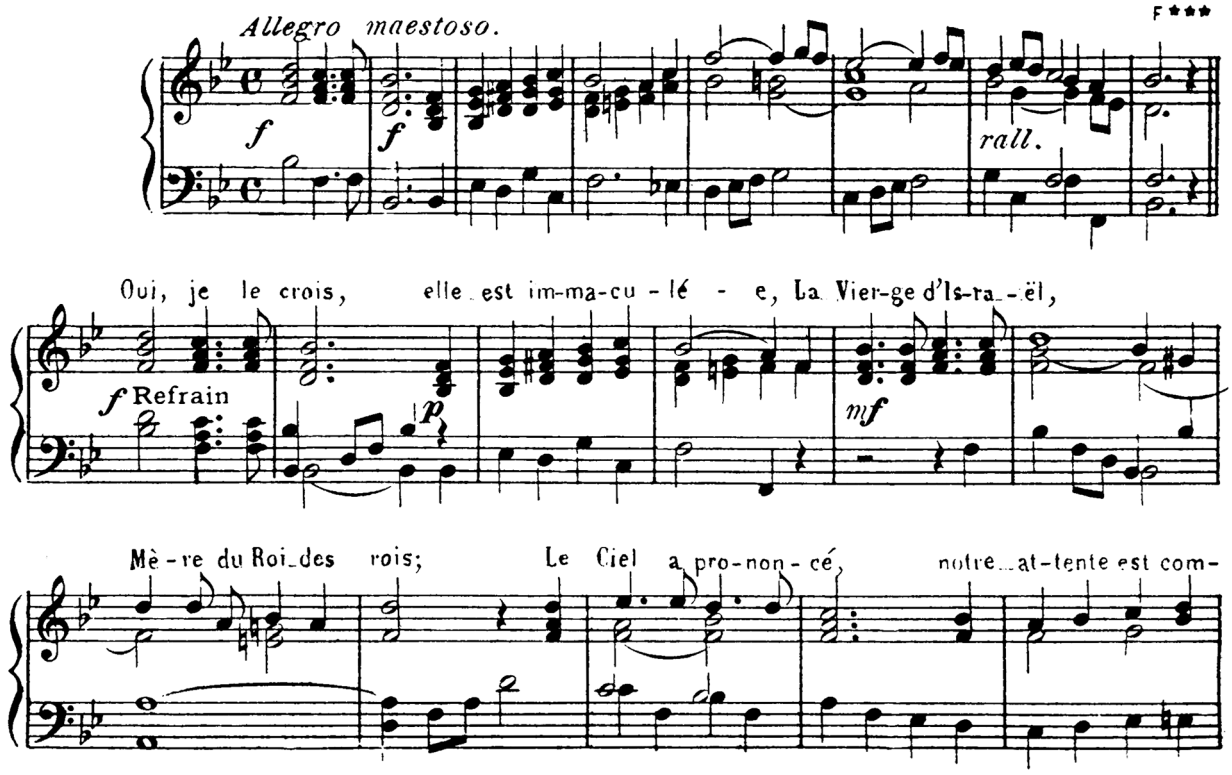

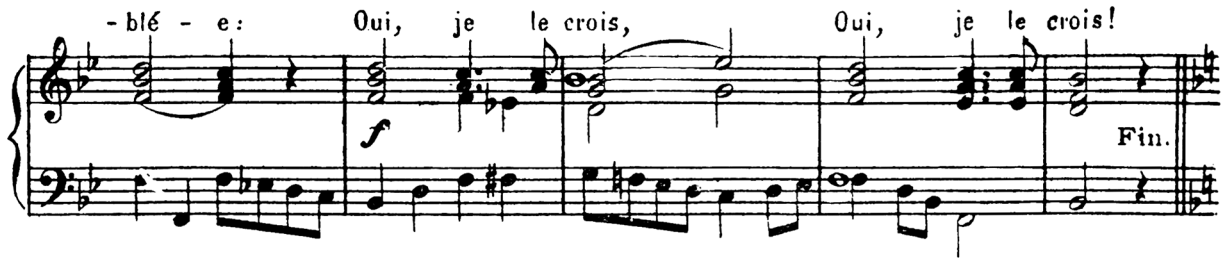

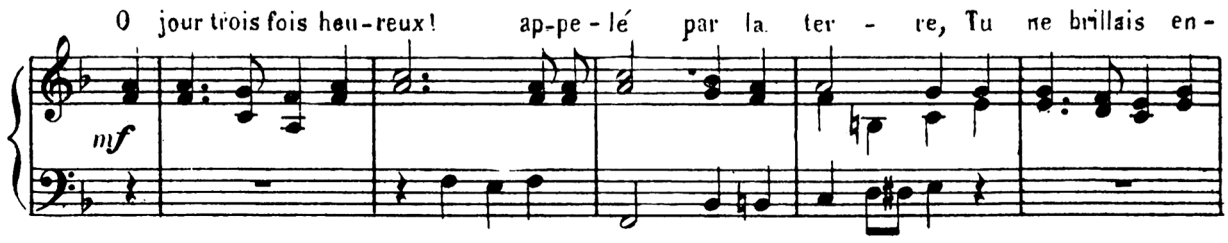

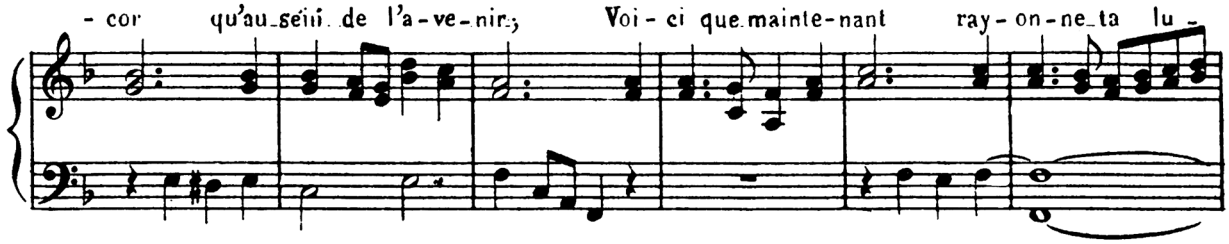

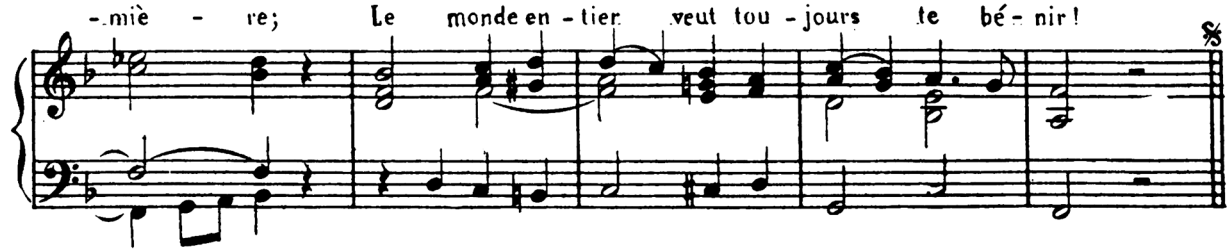

8.- Minuit, chrétiens.

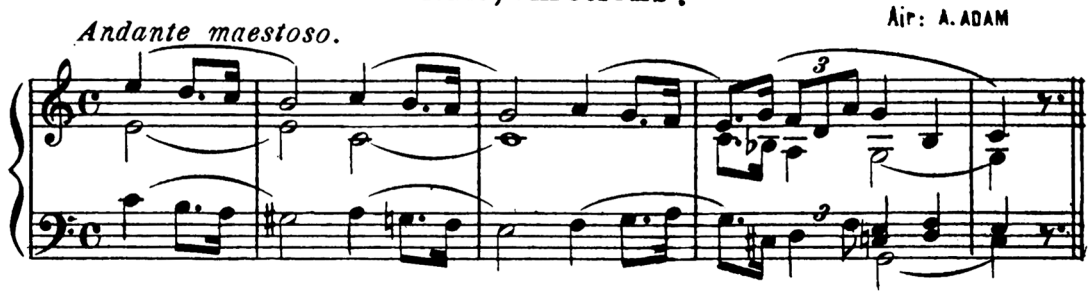

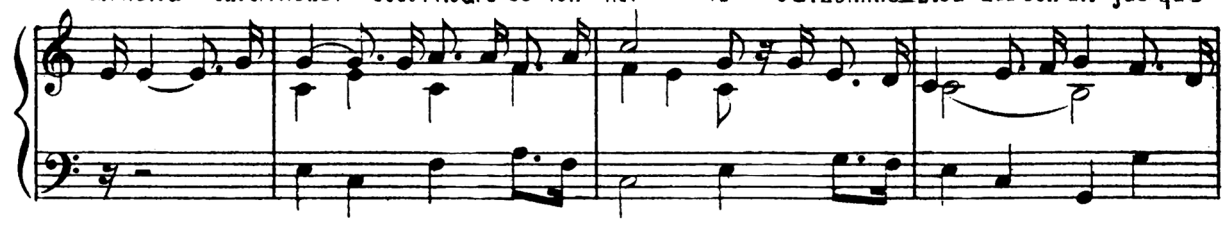

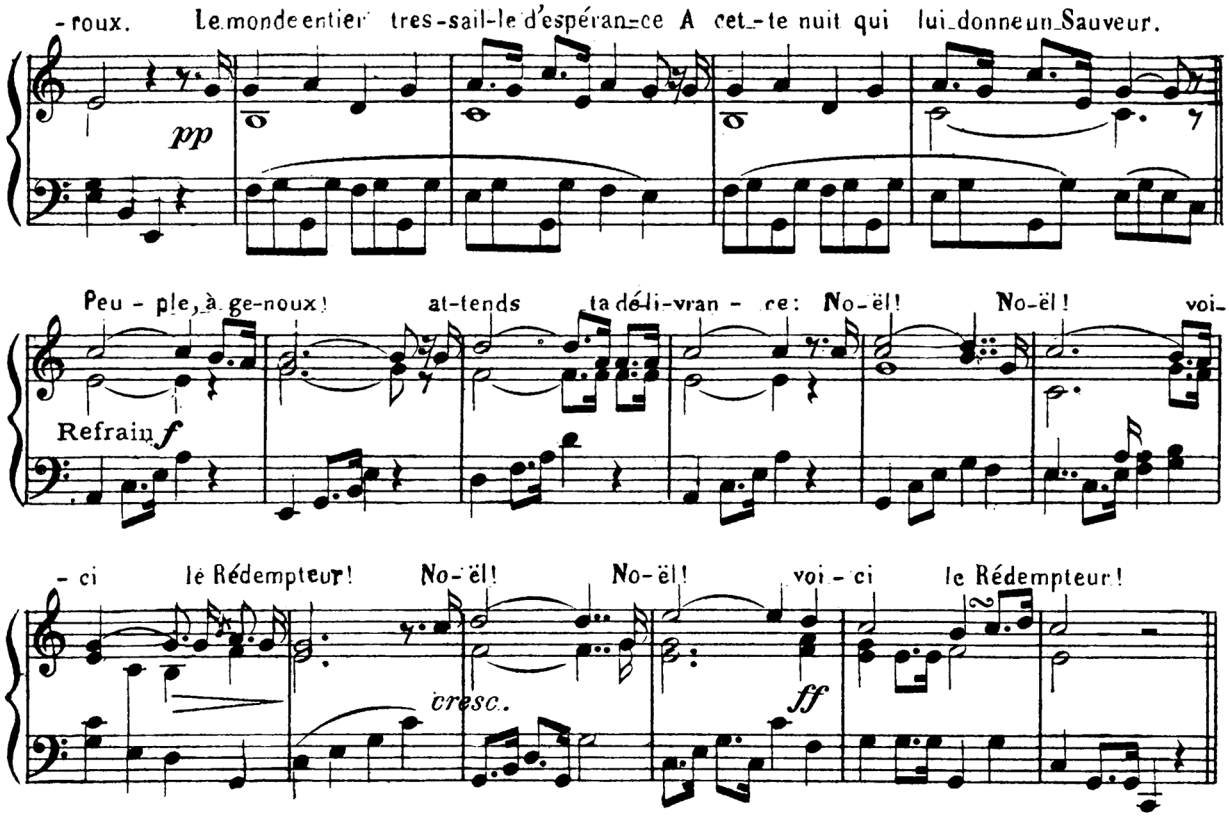

9.- En cette nuit.

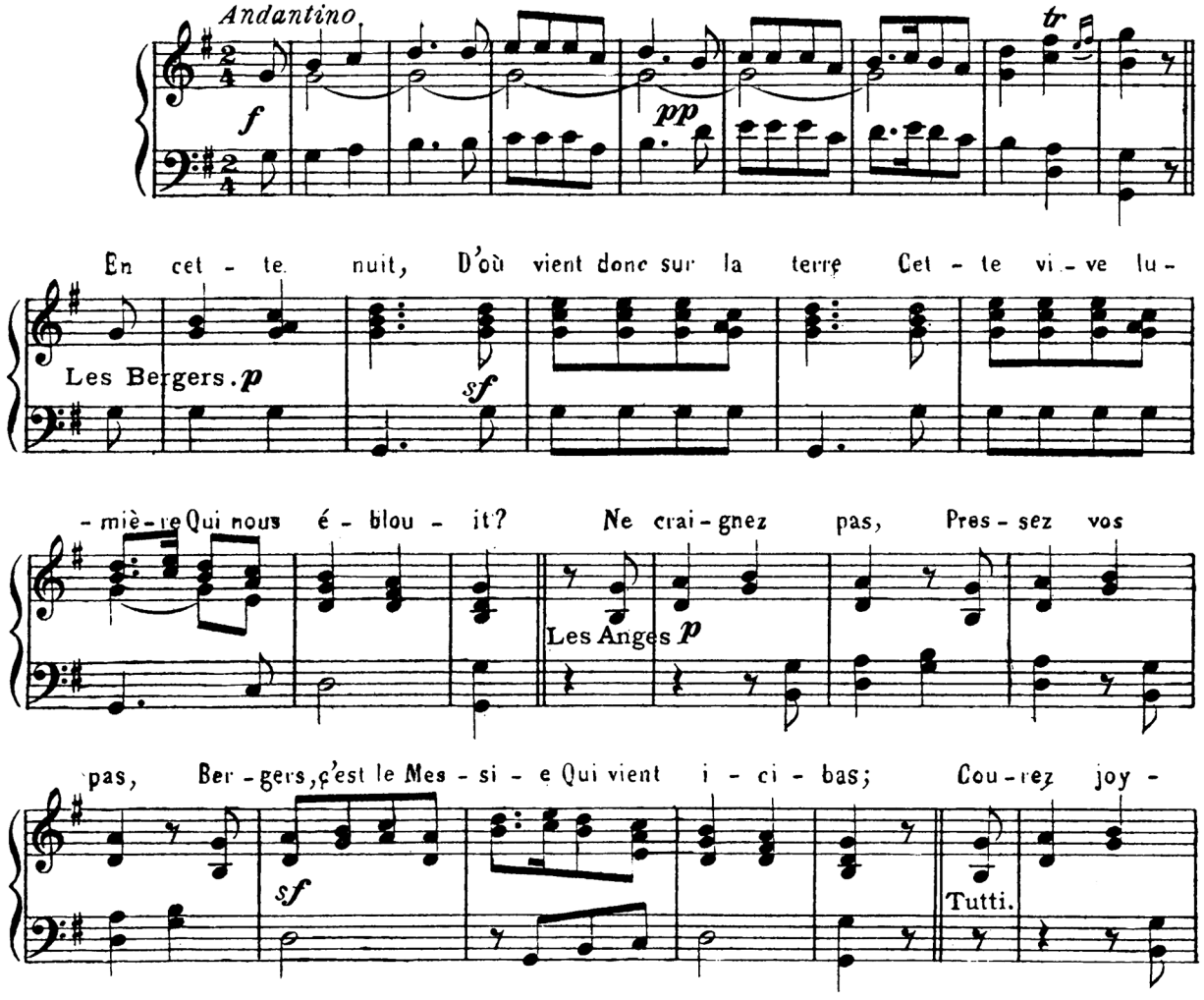

eux. Voir de vos yeux Jé-sus né de Ma-ri-e. Tout près de ces lieux

10. Les anges dans nos campagnes.

Andantino.

prit.

Les anges dans nos campagnes Ont entonné des chœurs joyeux, Et l'é-cho de nos monta-gnes

mf

Re-dit ce chant ve-nu des cieux: Glo-

p Refrain.

-ri-a in ex-cel-sis De-o! Glo-

cresc. *f*

-ri-a in ex-cel-sis De-o!

rall.

11. Bergers, entendez-vous ?

Air: A. HOLMÈS.

Moderato.

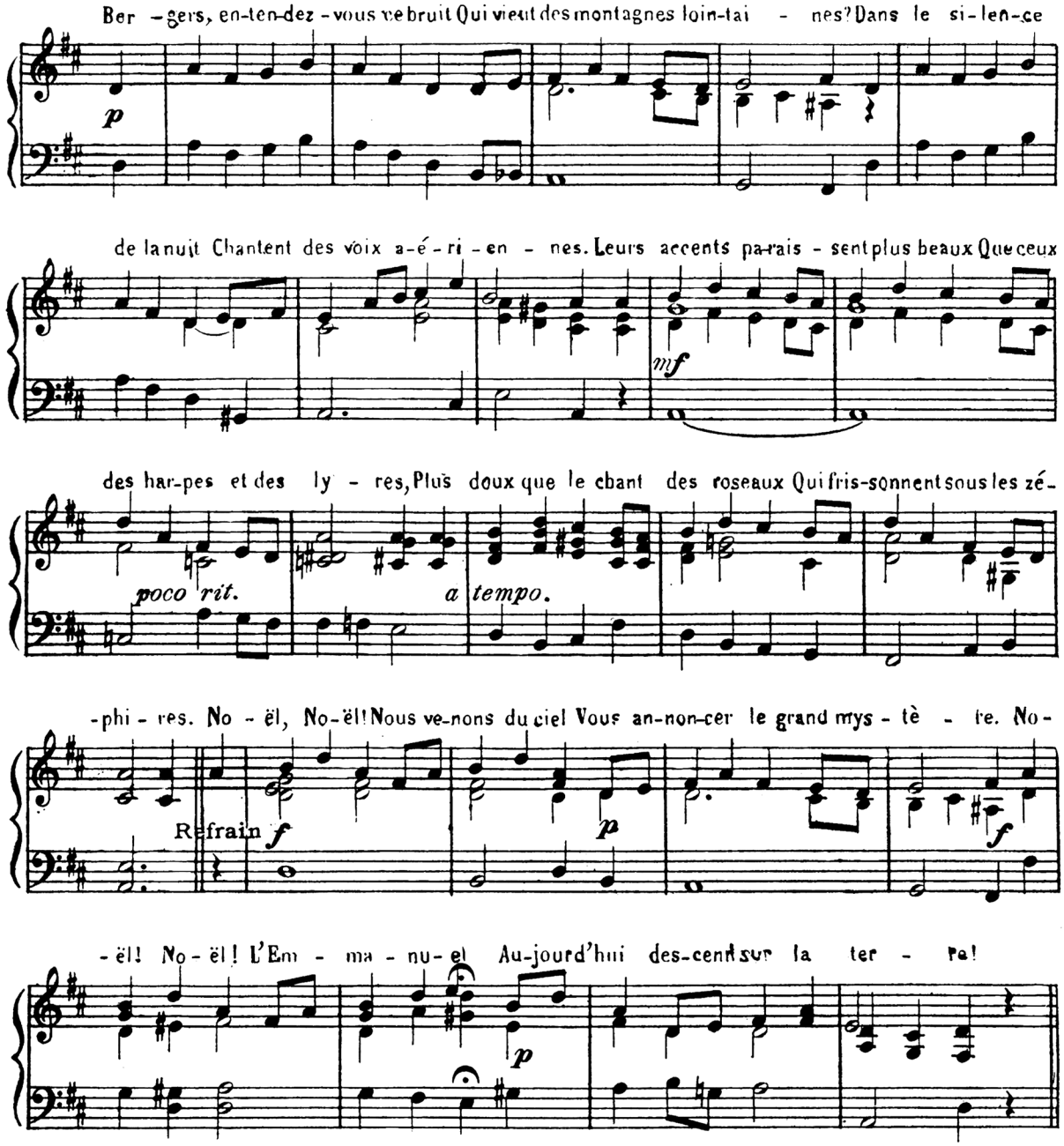

12.- Çà, bergers, assemblons-nous.

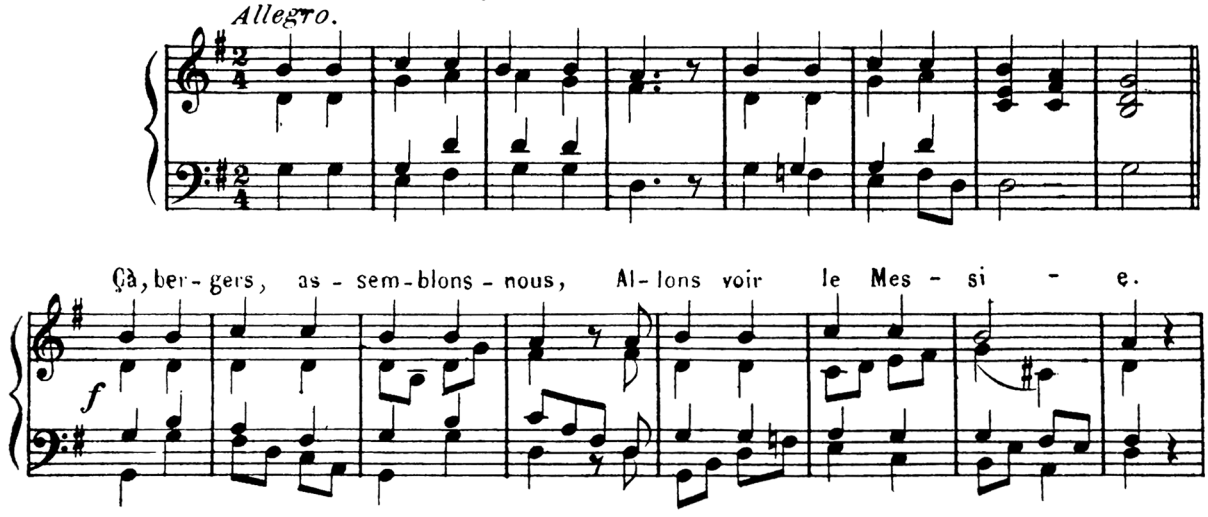

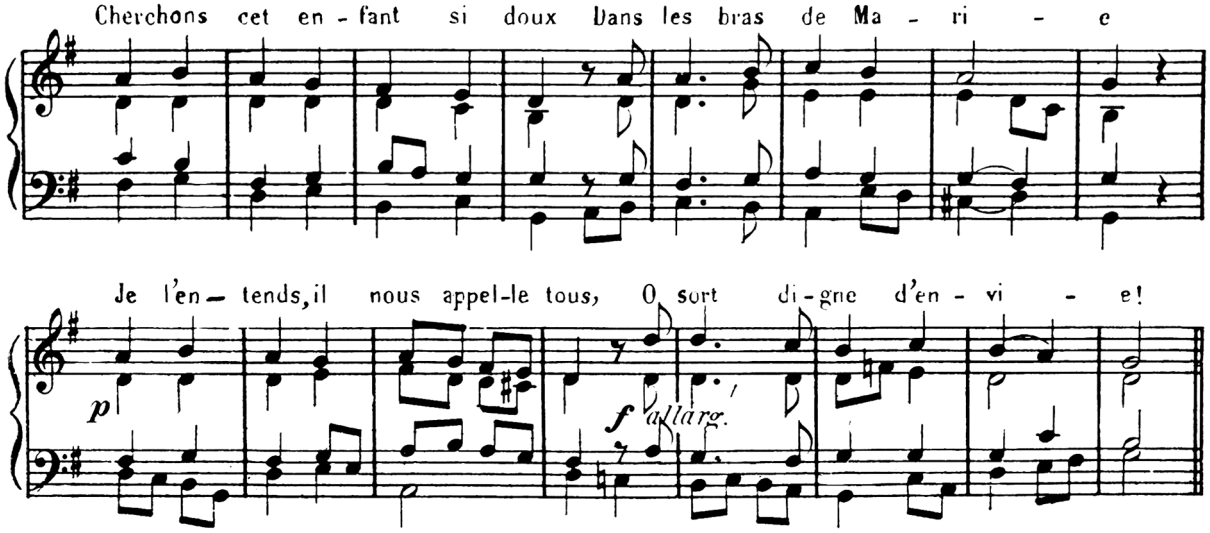

13. - O Roi de la nature.

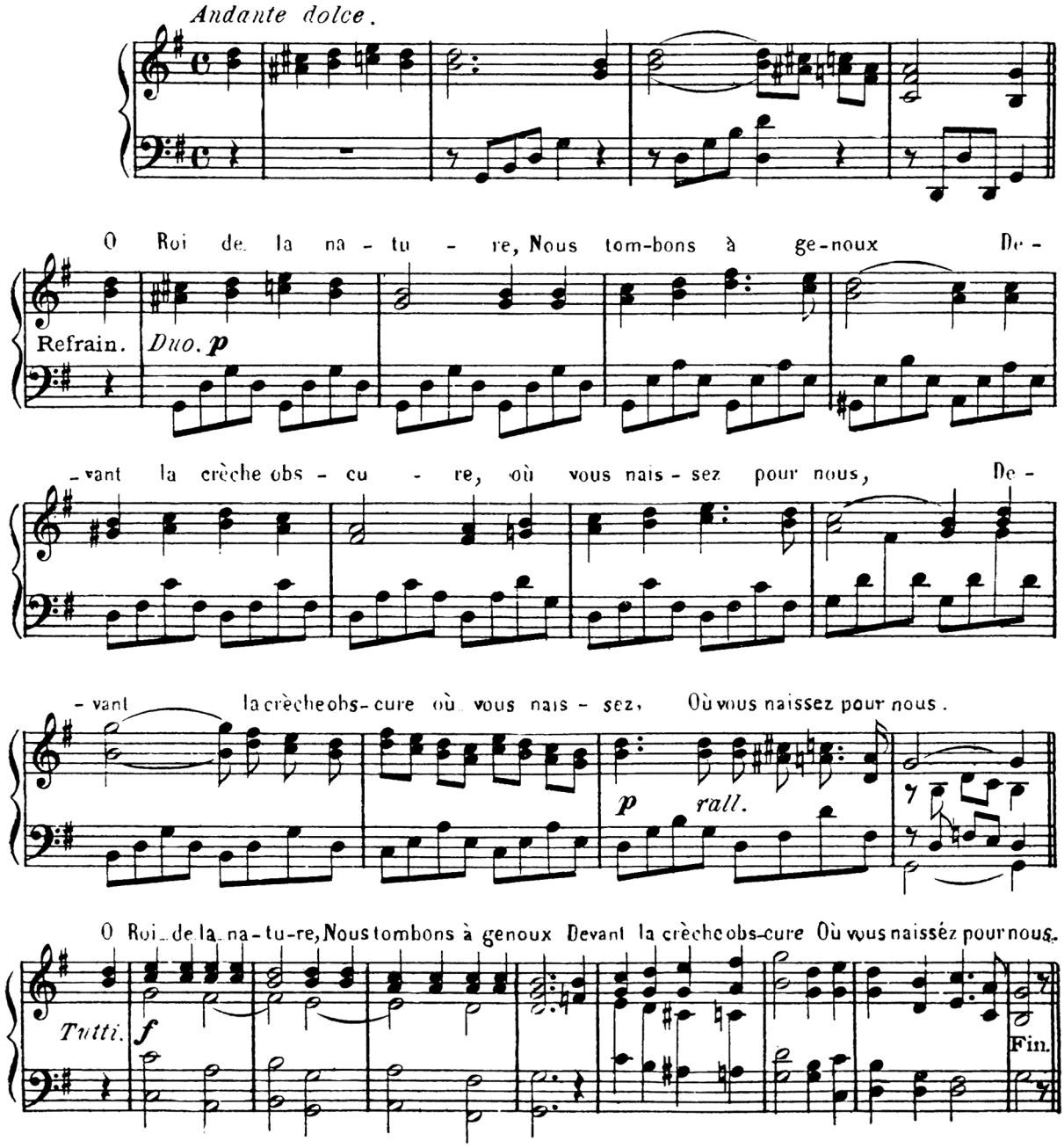

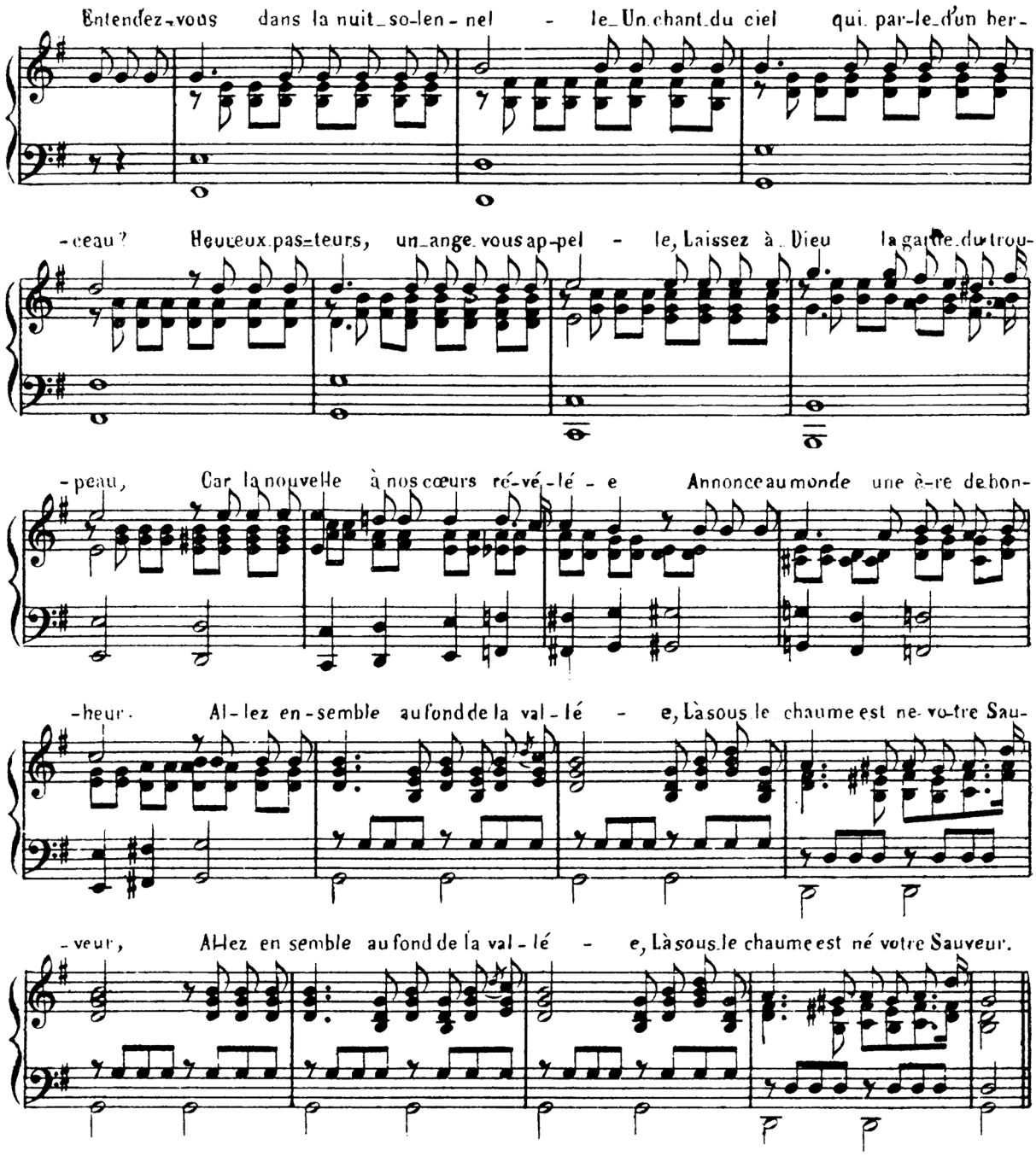

14. Il est né, le divin Enfant!

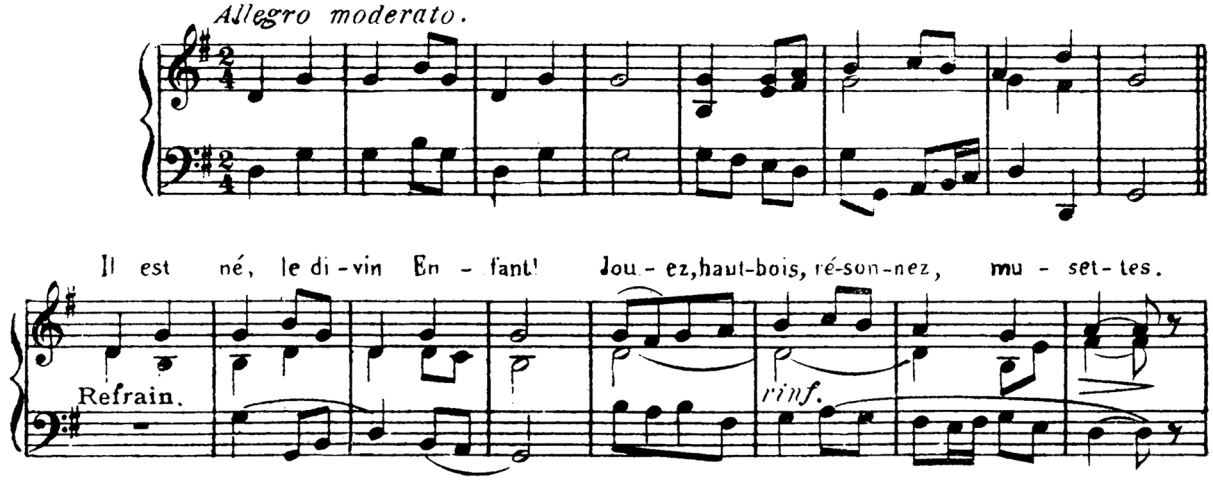

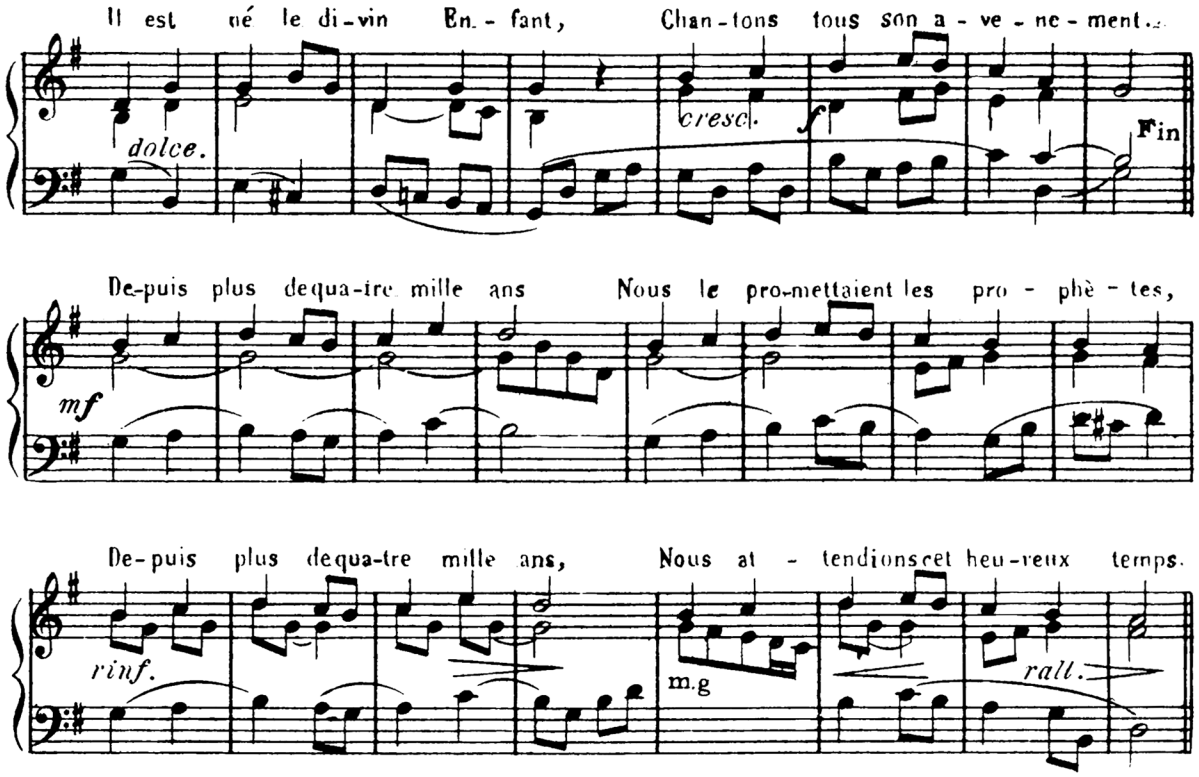

15.- Nouvelle agréable.

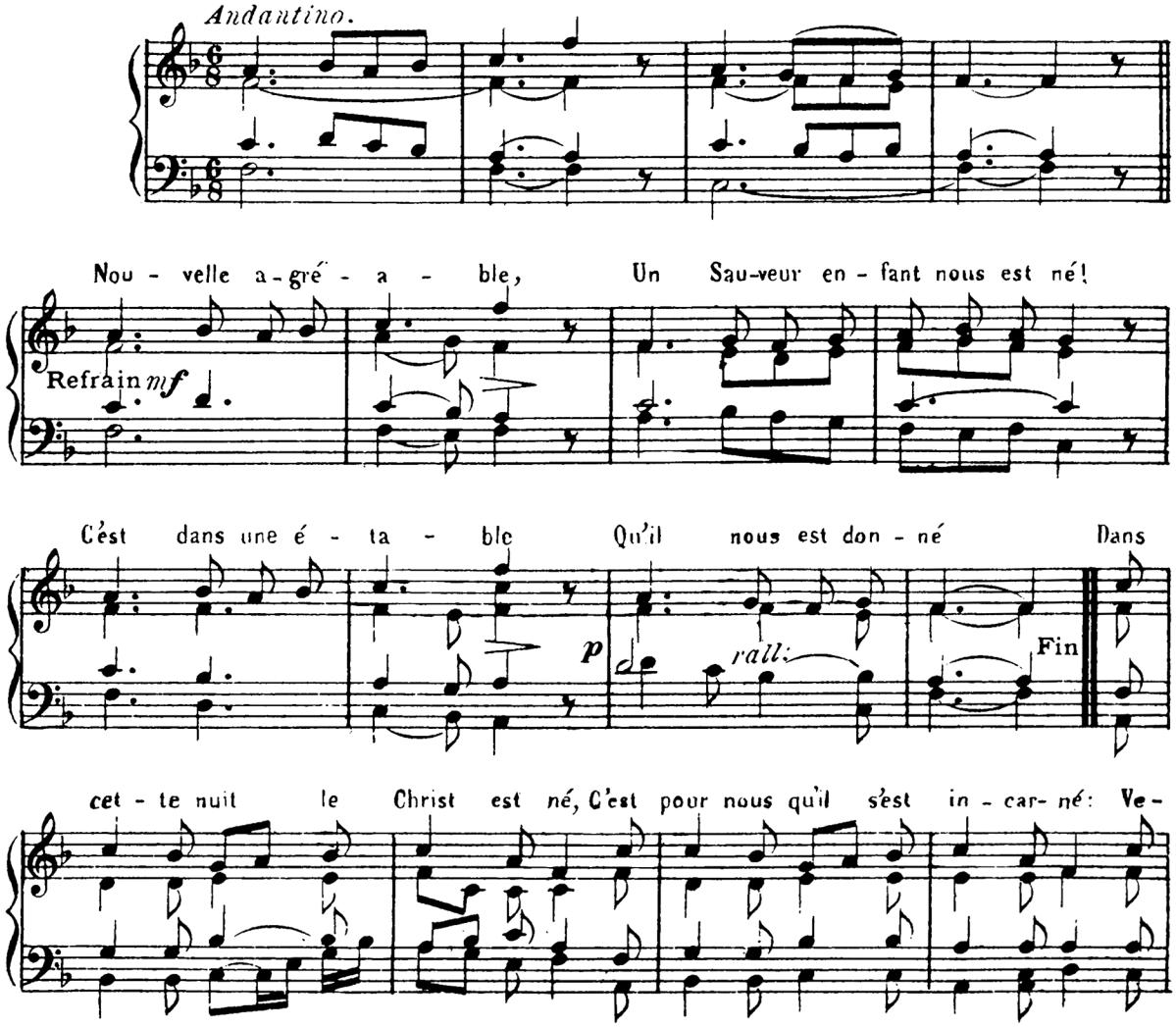

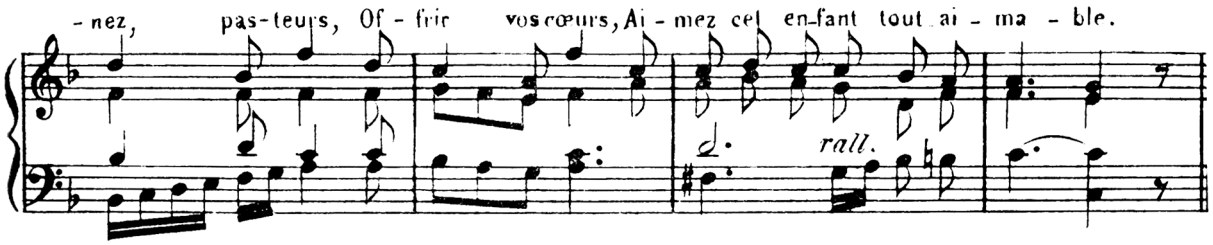

16. Les chœurs angéliques.

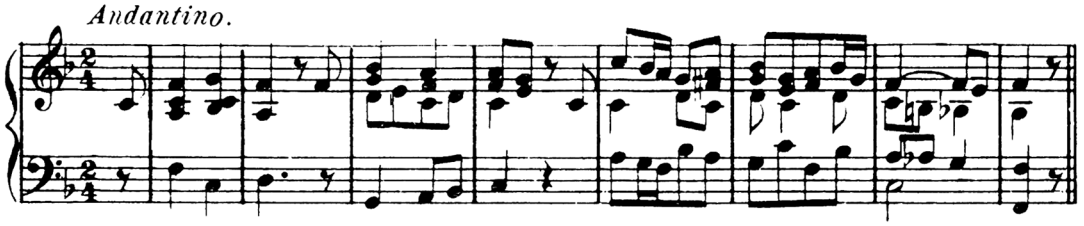

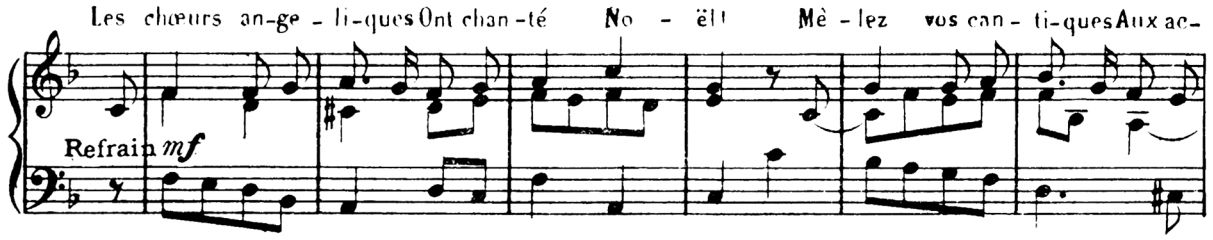

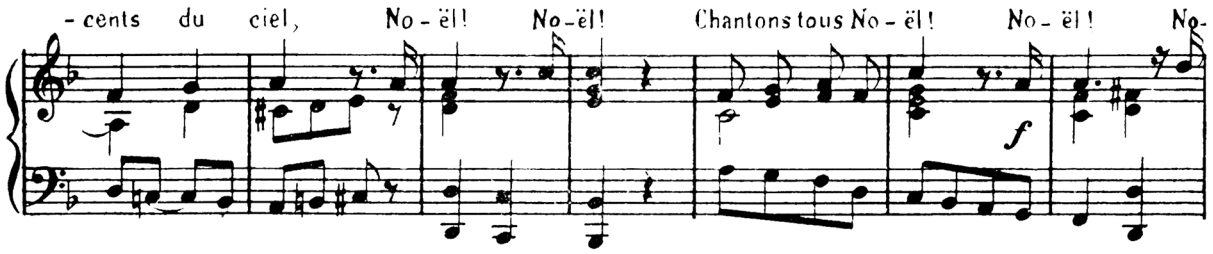

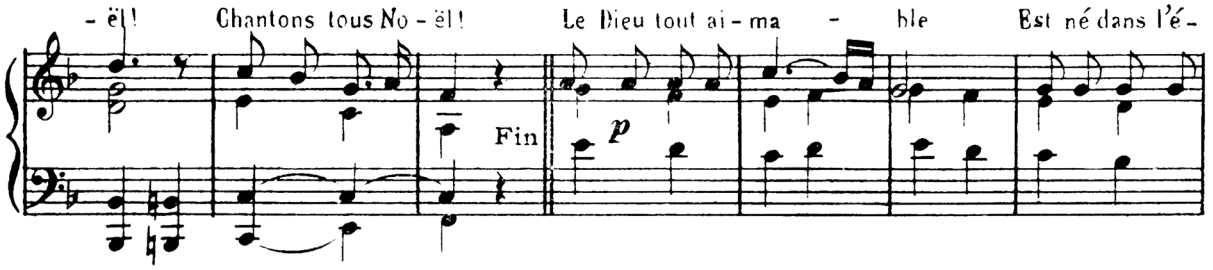

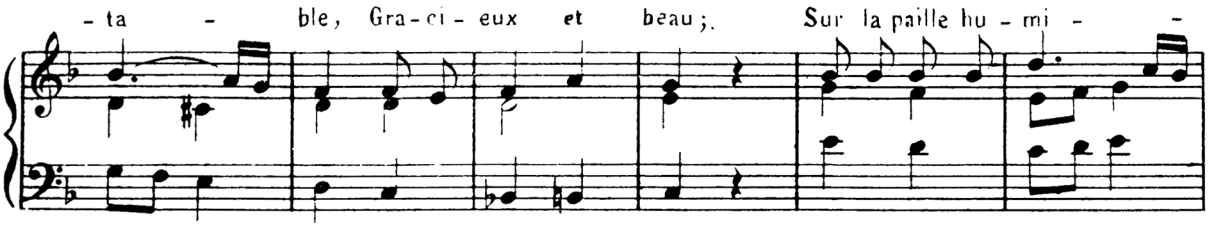

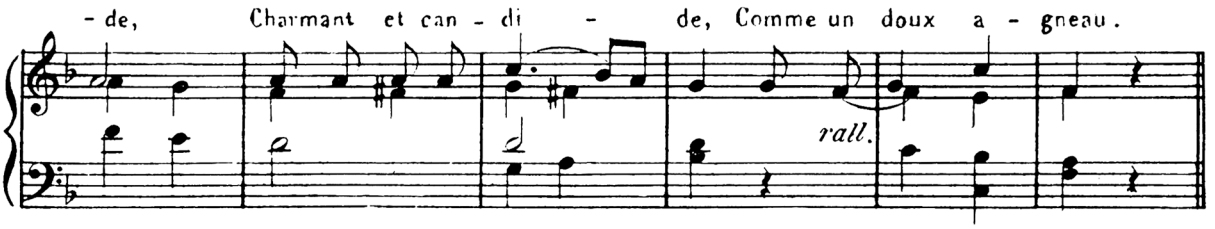

17.- Dans cette étable.

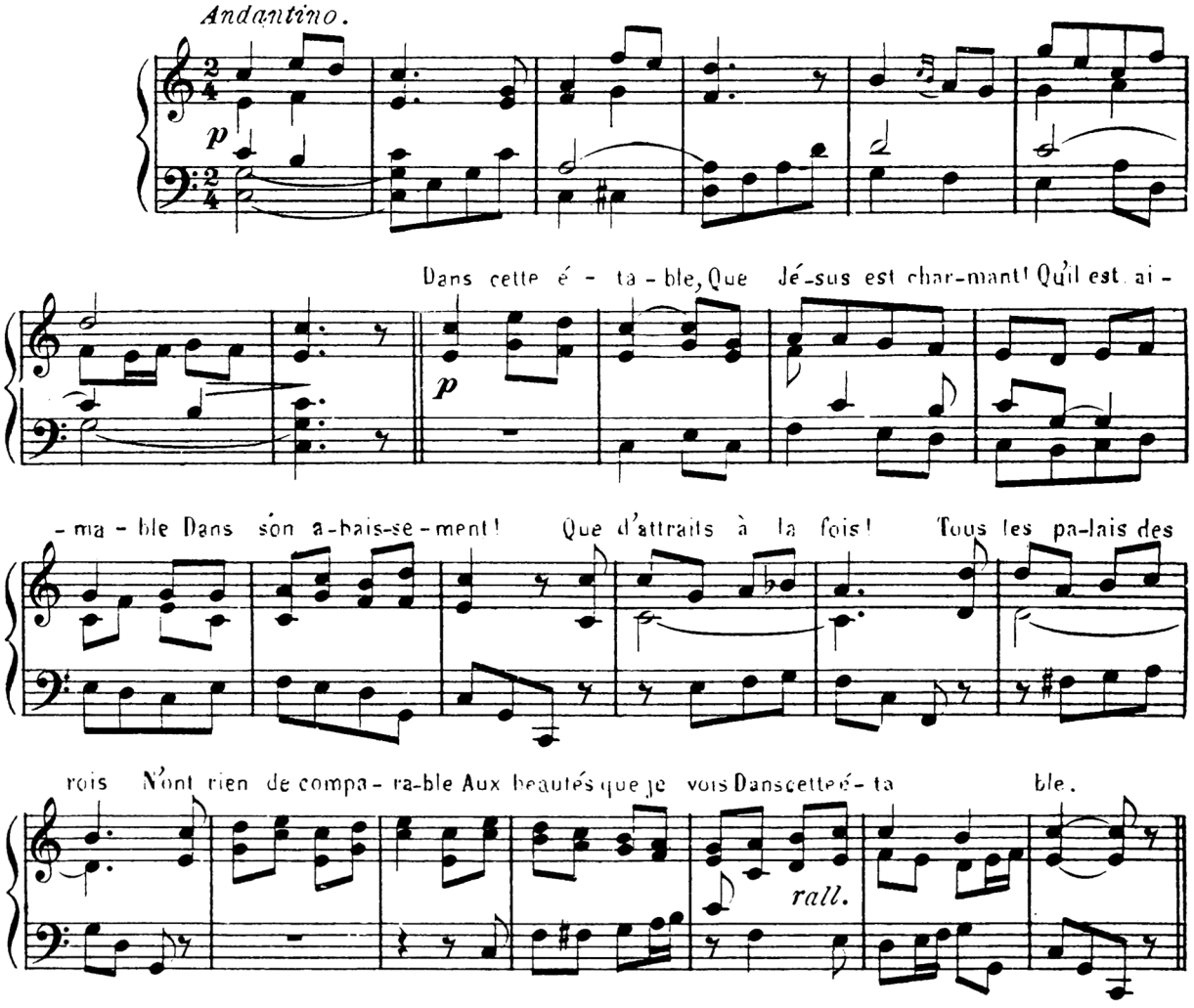

18.- Tu n'as point d'asile.

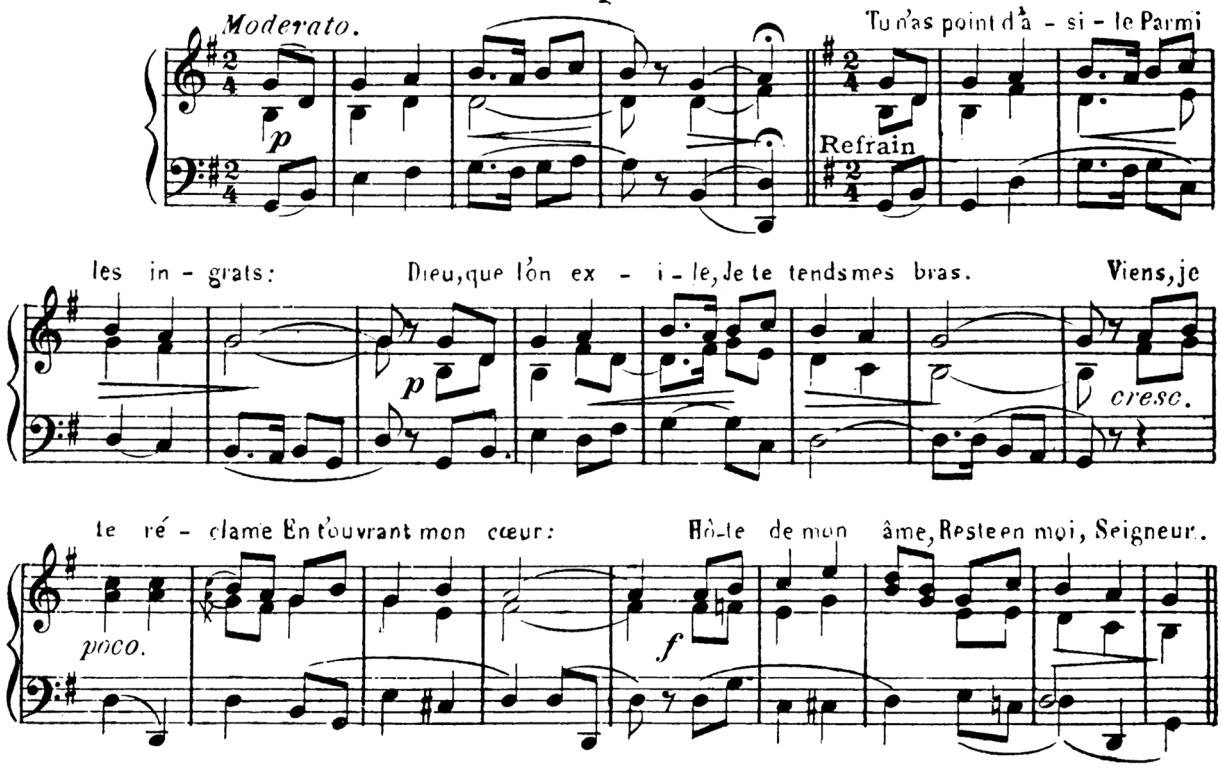

Plus lent.

Ils cheminaient sans plain - te, Bien loin de Na-za-reth, Vers Bethléem la

dolce.

sain - te, Où Dieu les ap-pe - lait Mais dans la ville en - tiè - re

cresc.

Joseph ne put trou-ver, Pour Jé-sus et sa Mè - re, Place en aucun foy-er.

mf *p*

19. Bel astre que j'adore.

Andante espressivo.

Bel

as - tre que j'a - do - re, So - leil qui luit pour moi, C'est toi seul que j'im-

-plo - re, Je veux n'ai-mer que toi; C'est ma plus chère en - vi - e, Sei -

p

-gneur, en ce beau jour, Où je ne dois la vi - e Qu'à ton immense a-mour.

cresc. *rall.*

20.- Le Fils du Roi de gloire.

DUCAUROY

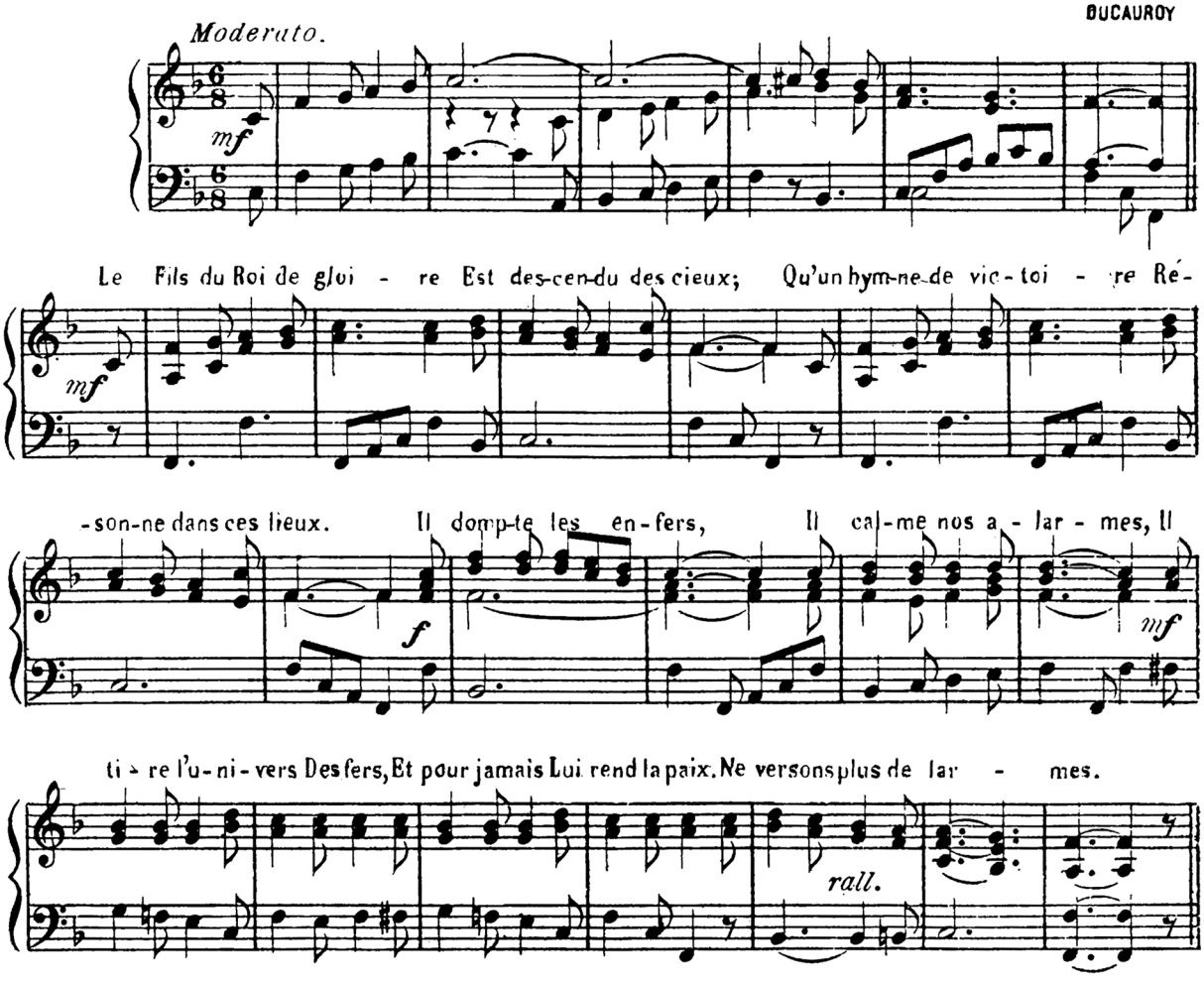

21.- Jésus enfant.

ABBÉ BUSSI

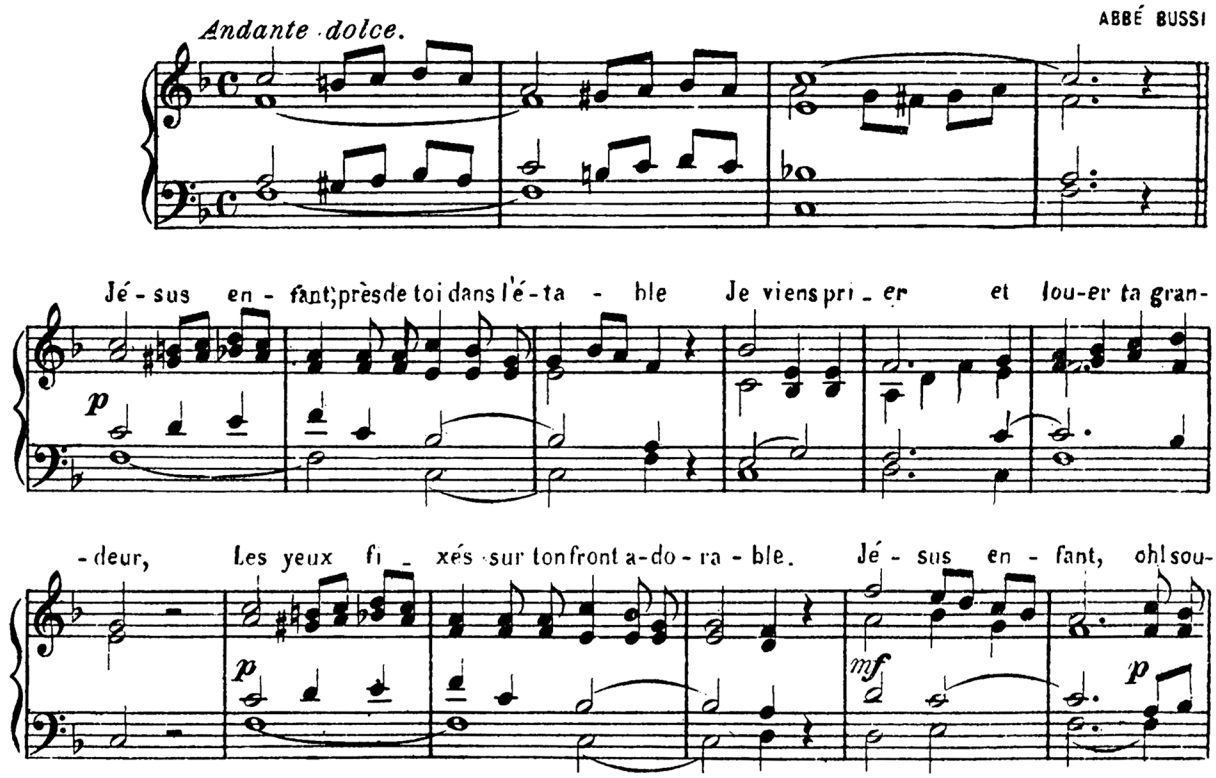

-ris à mon cœur Jé - sus en - fant, oh! sou-ris à mon cœur.

22.- Que j'aime ce divin Enfant!

Grazioso. *rit.* *dim.*

Que j'ai-me ce di-vin En - fant, Qui me sou-rit si ten-dre-ment! Dans son ber-ceau qu'il est char-

-mant! Je l'ai - me, je l'ai - me. O l'a - do-rable En-fant! C'est l'a-mour mê - - me.

23.- Seigneur, pour chanter tes louanges.

Andantino. *dolce.* Sei-

-gneur, pour chanter tes lou-an - ges, Nous ac-cou-rons, pe-tit trou-peau, Gui-

-dé par la voix de tes an - ges Jusques au-près de ton ber-ceau, Et

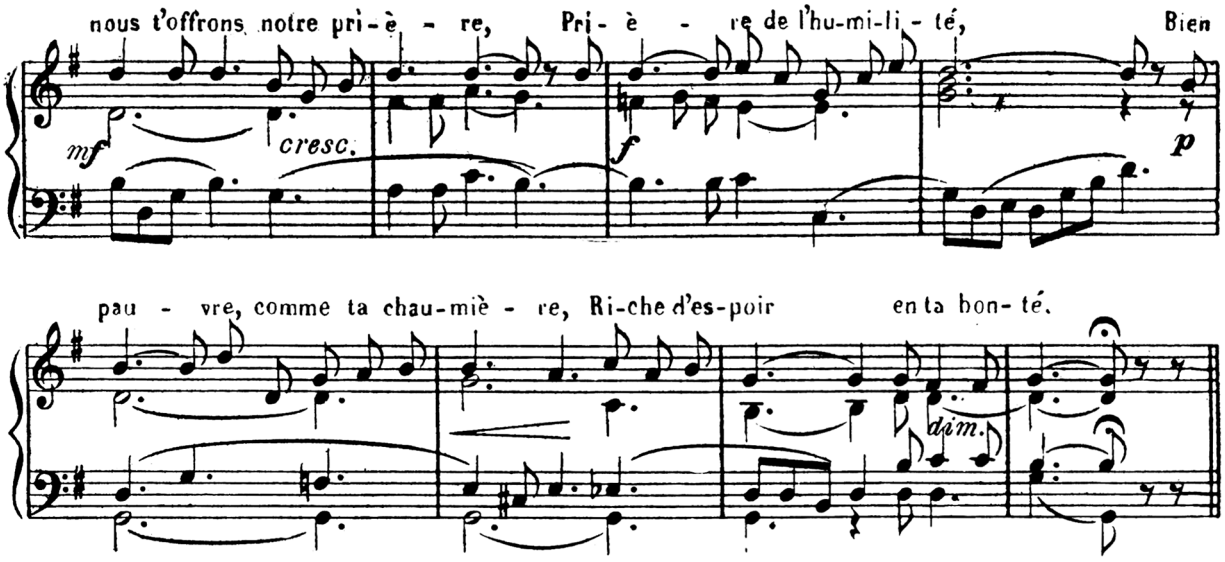

24.- Amour, honneur, louanges.

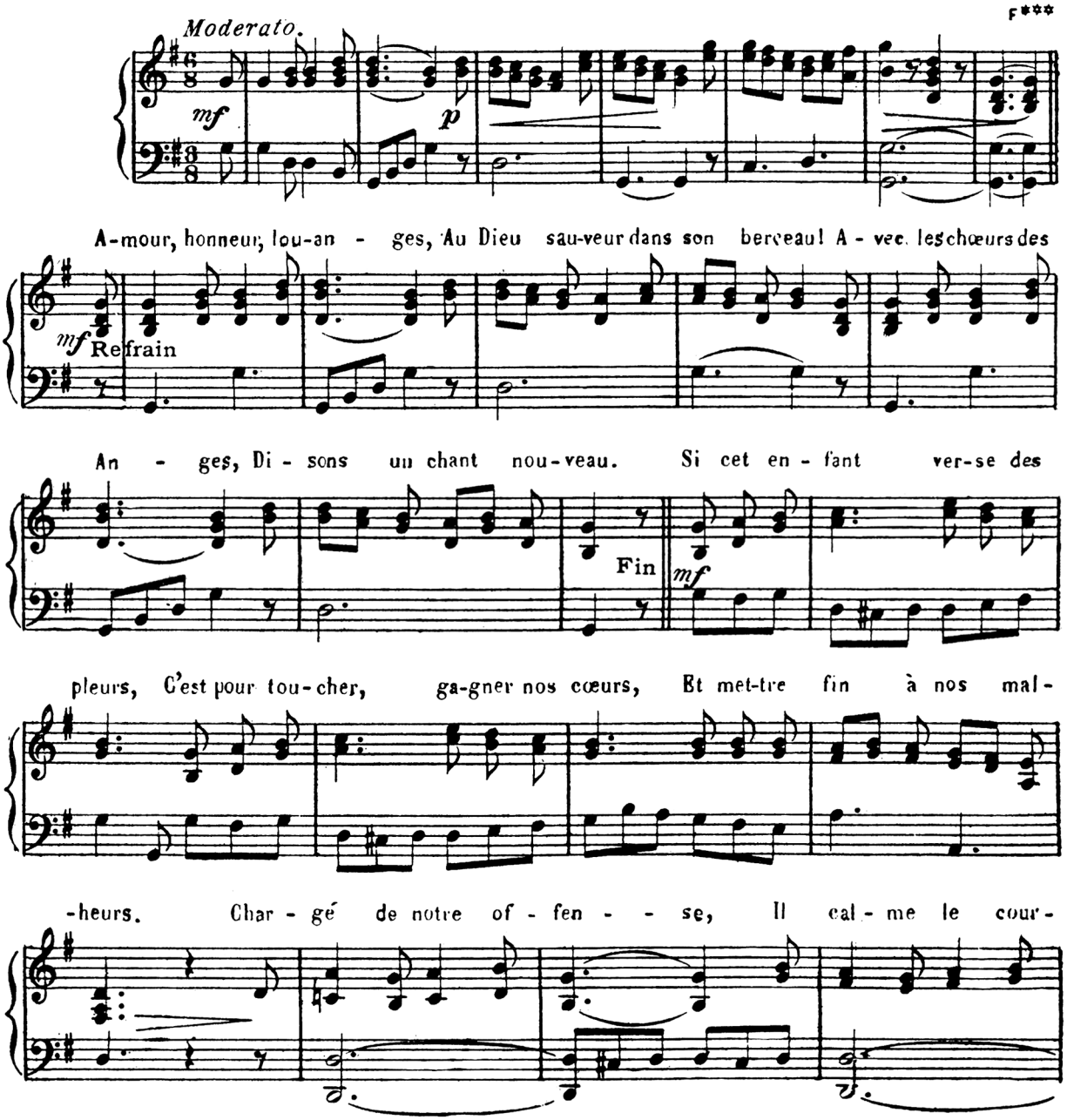

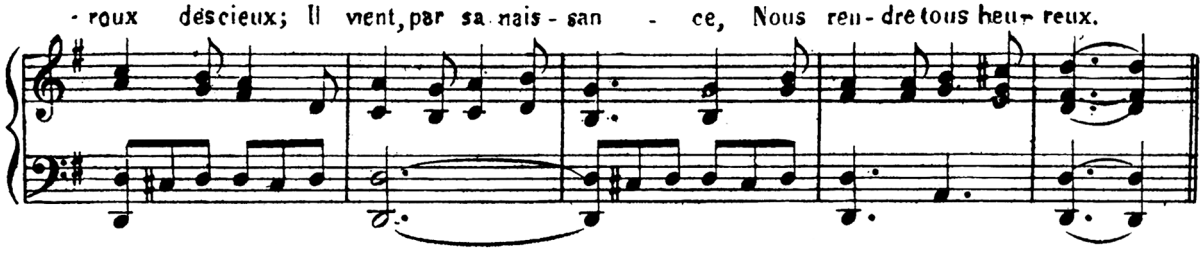

25. Chantons la sagesse éternelle.

ARNAUD

Andante Maestoso

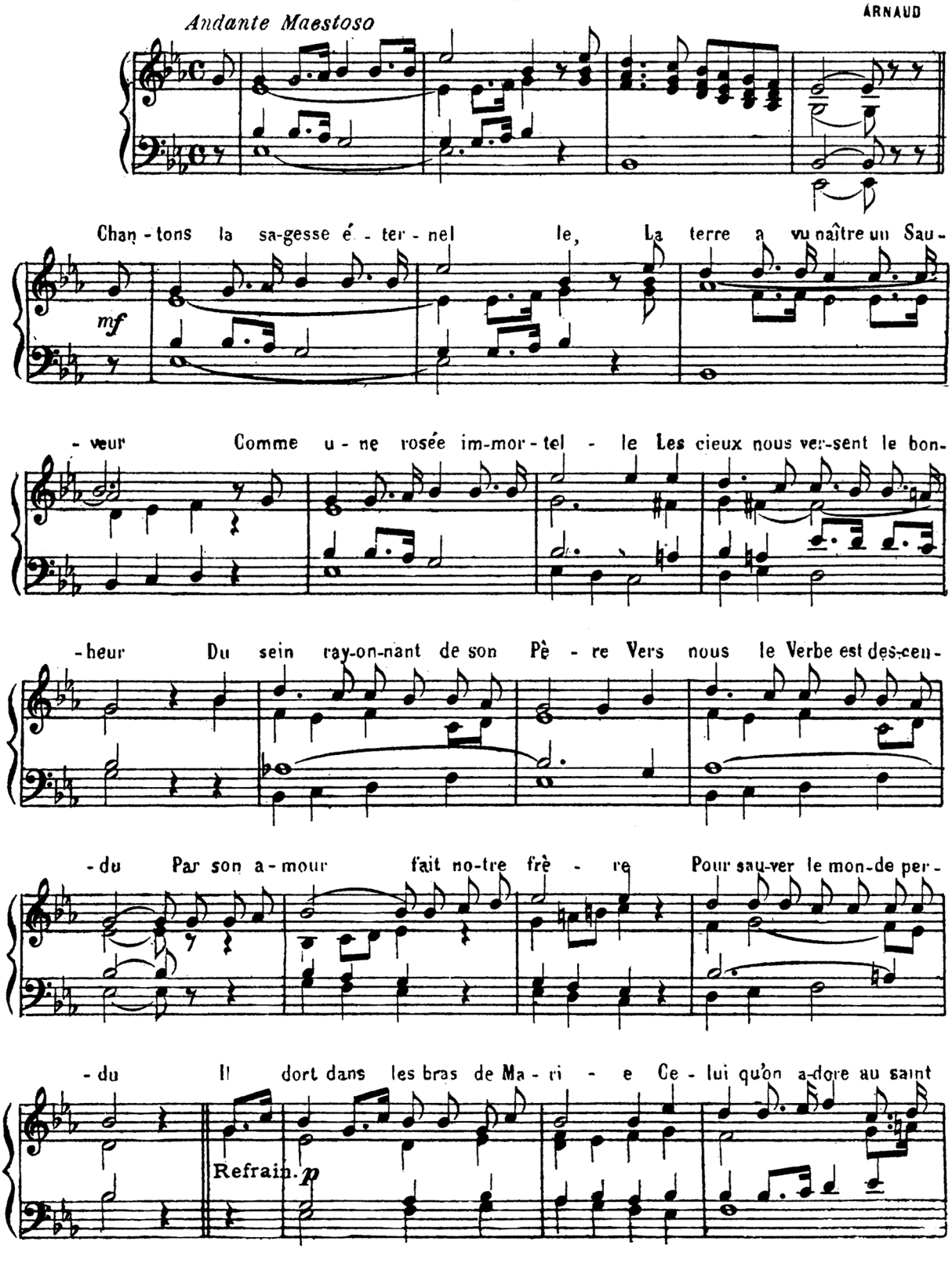

Lieu C'est le pain vi - vant de l'hos - ti - e C'est l'Enfant Dieu, C'est l'Enfant Dieu.

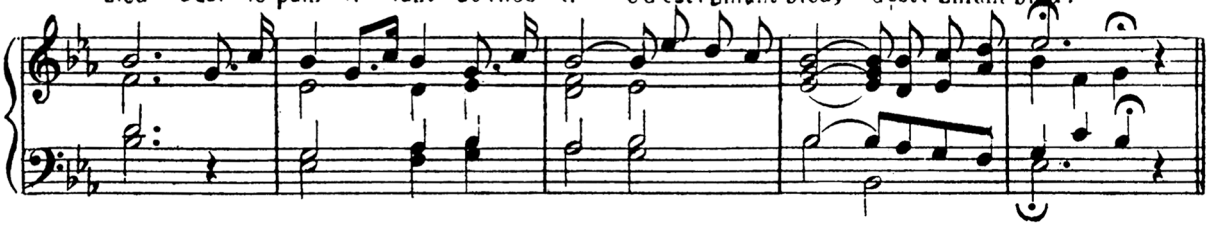

26.. L' Enfant de la promesse.

Andantino. ABBÉ PERRARD.

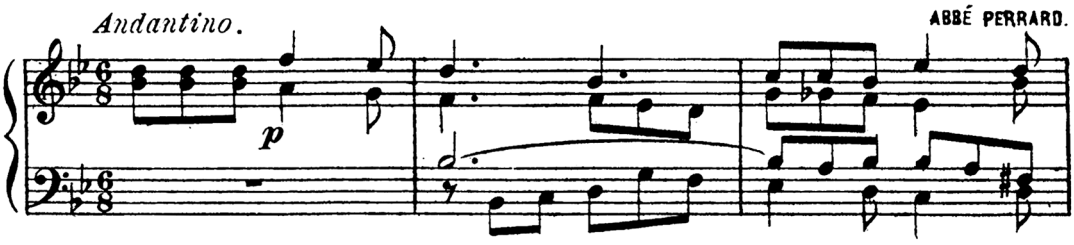

L'en-fant de la pro - mes - se En-fin nous est don-

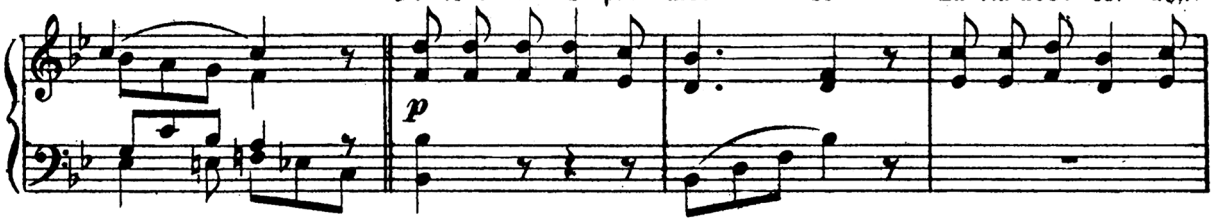

- né Dépouil-le ta tris - tes - se O peuple in - for - tu -

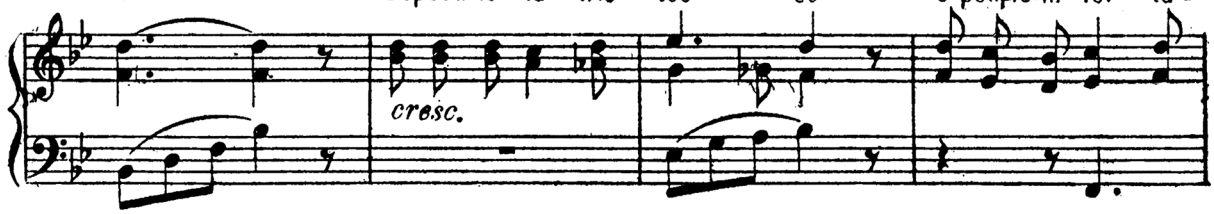

- né Cet en-fant plein de char - mes Vient pour bri-ser nos



fers; Il vient ta - rir nos lar - - mes

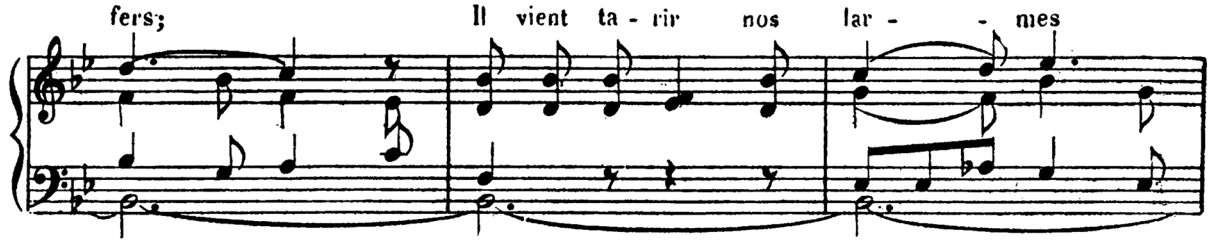

Et sau-ver l'u - ni - vers Et sau-ver l'u - ni - vers.

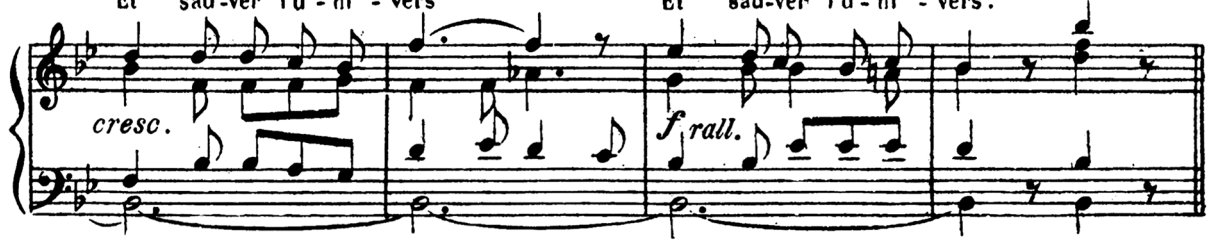

27._ Si Jésus revenait au monde.

TH. BOTREL

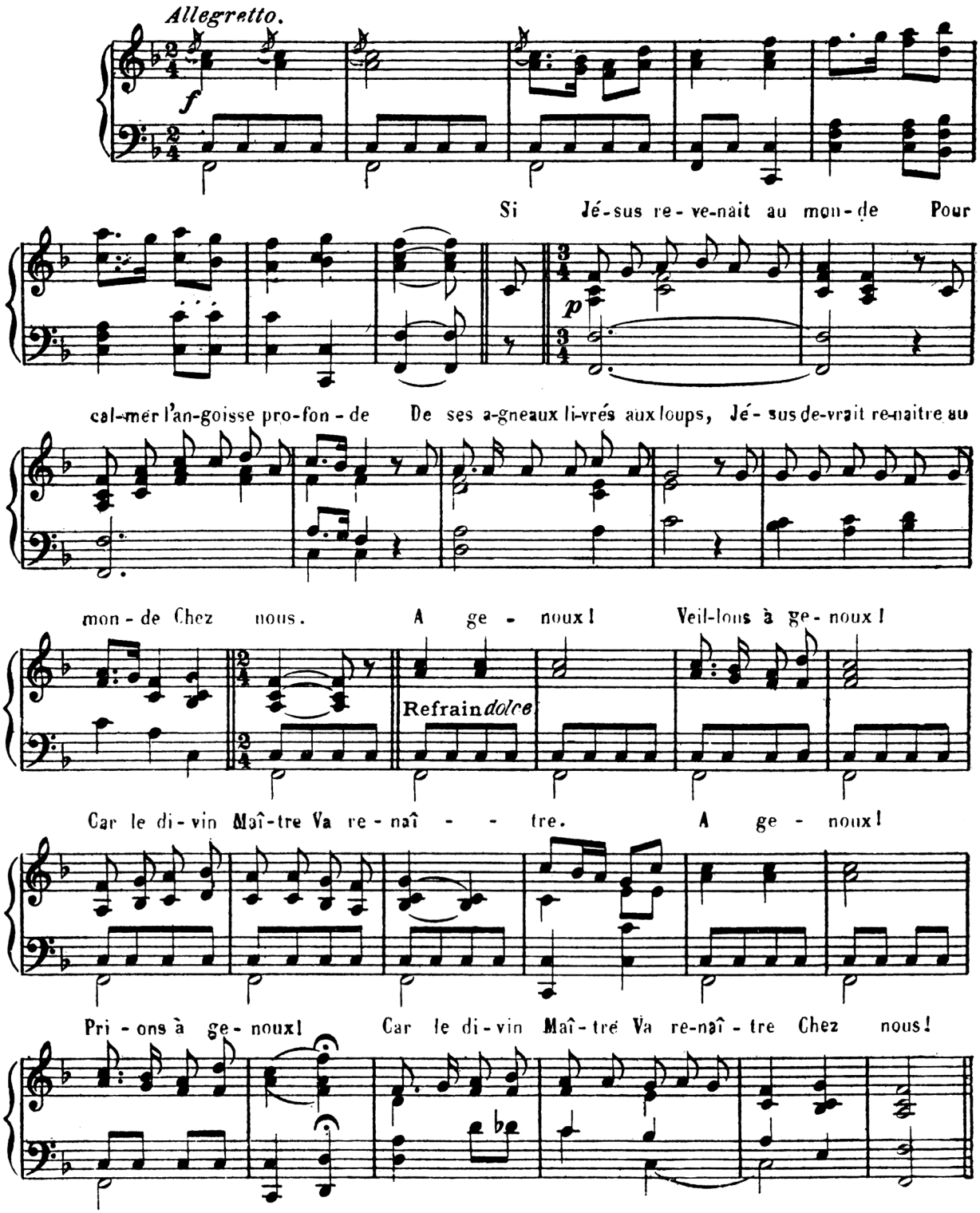

28._ Mon Dieu, bénissez.

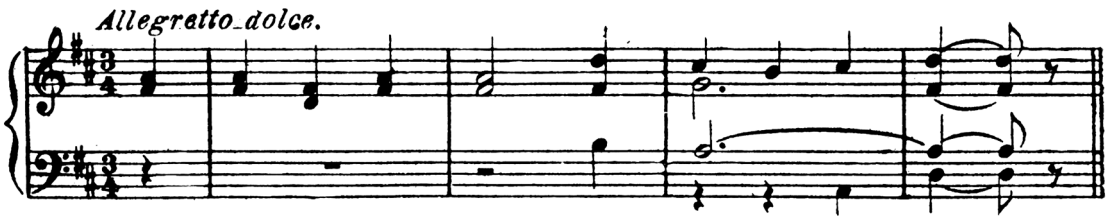

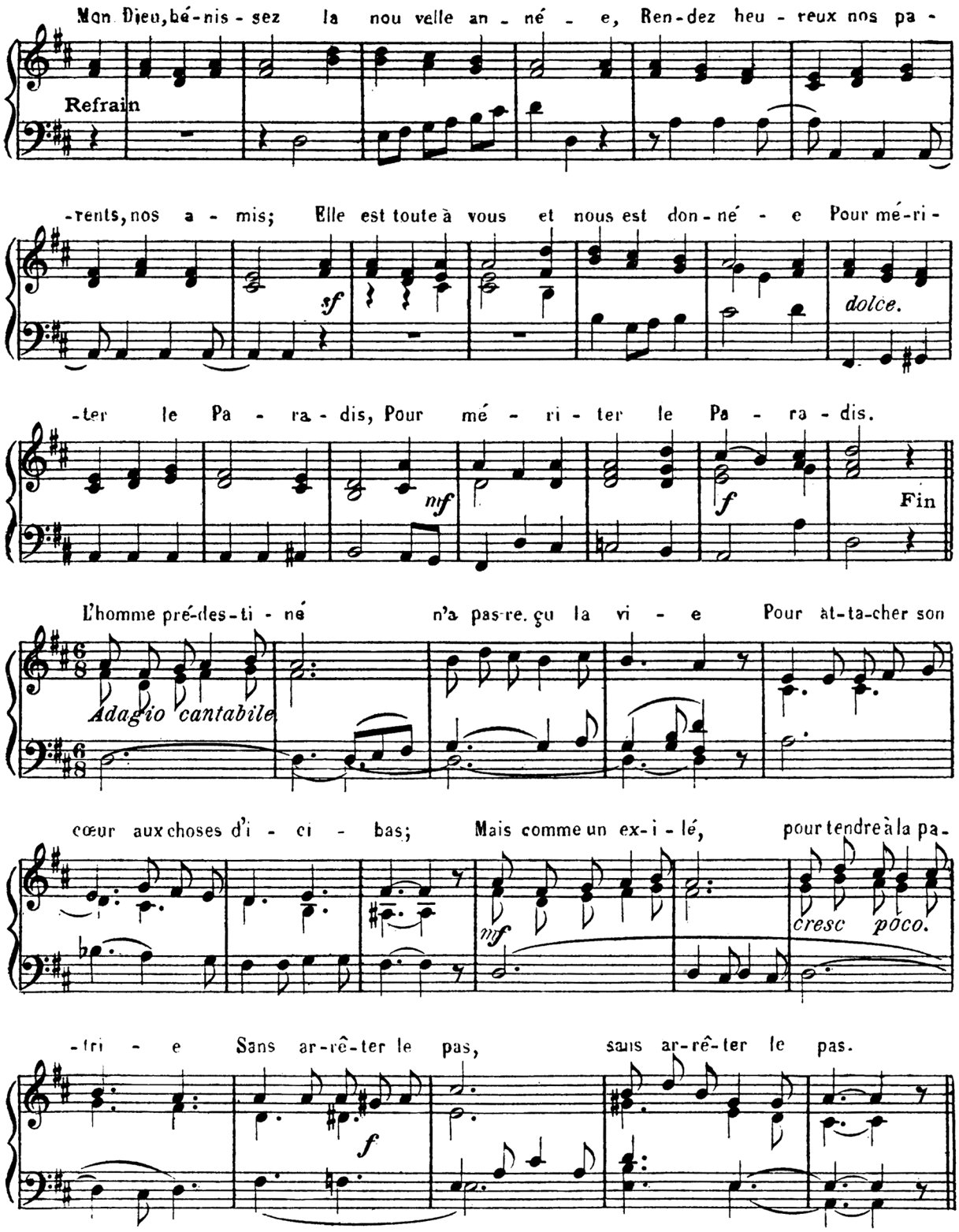

29.. Suivons les Rois.

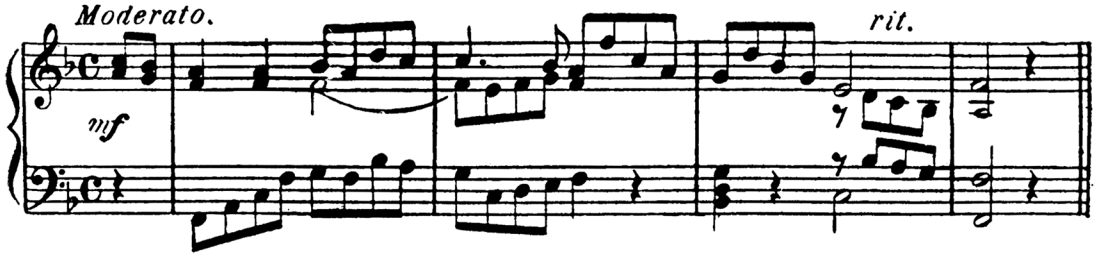

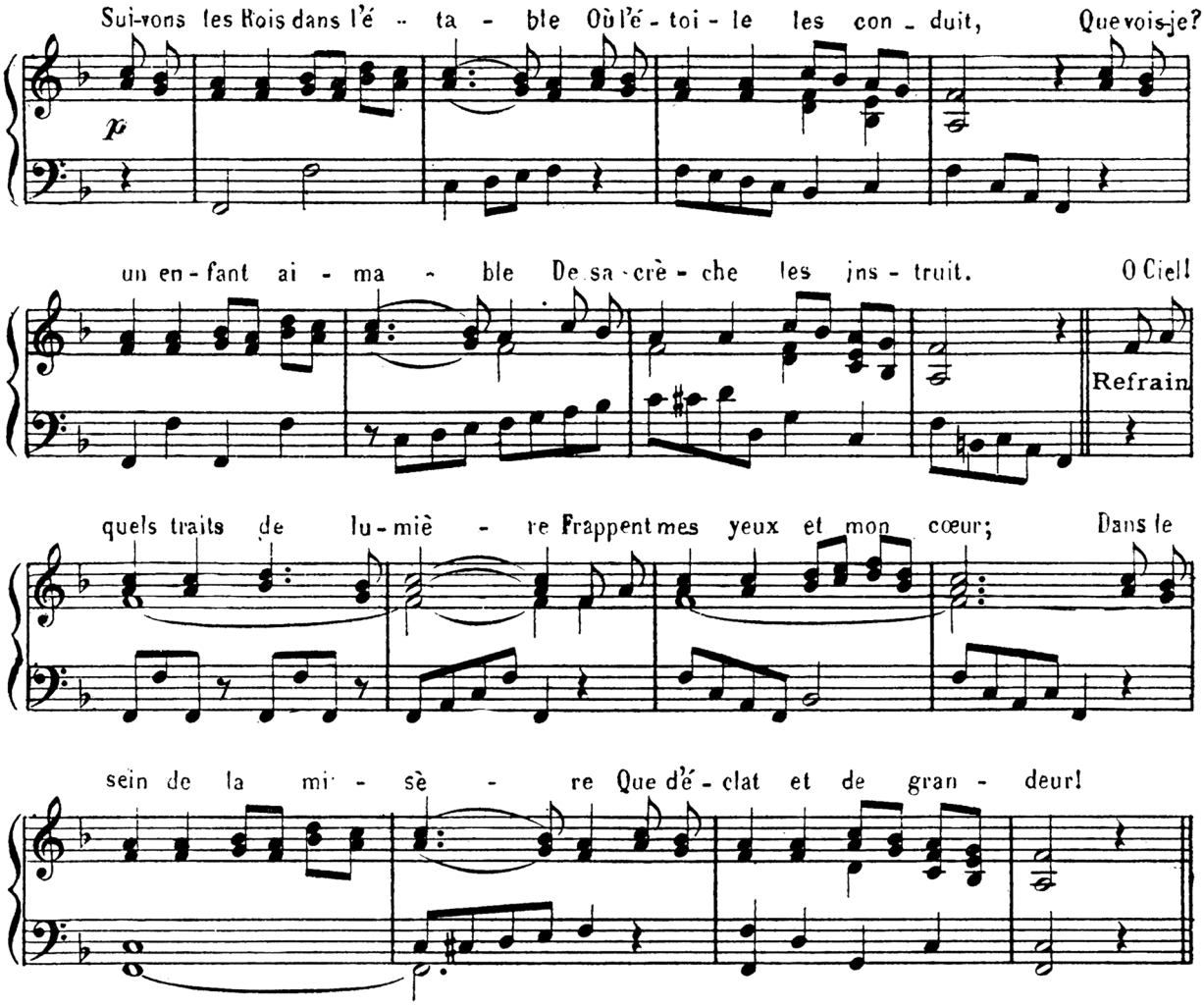

30._Hosanna! Gloire au Libérateur!

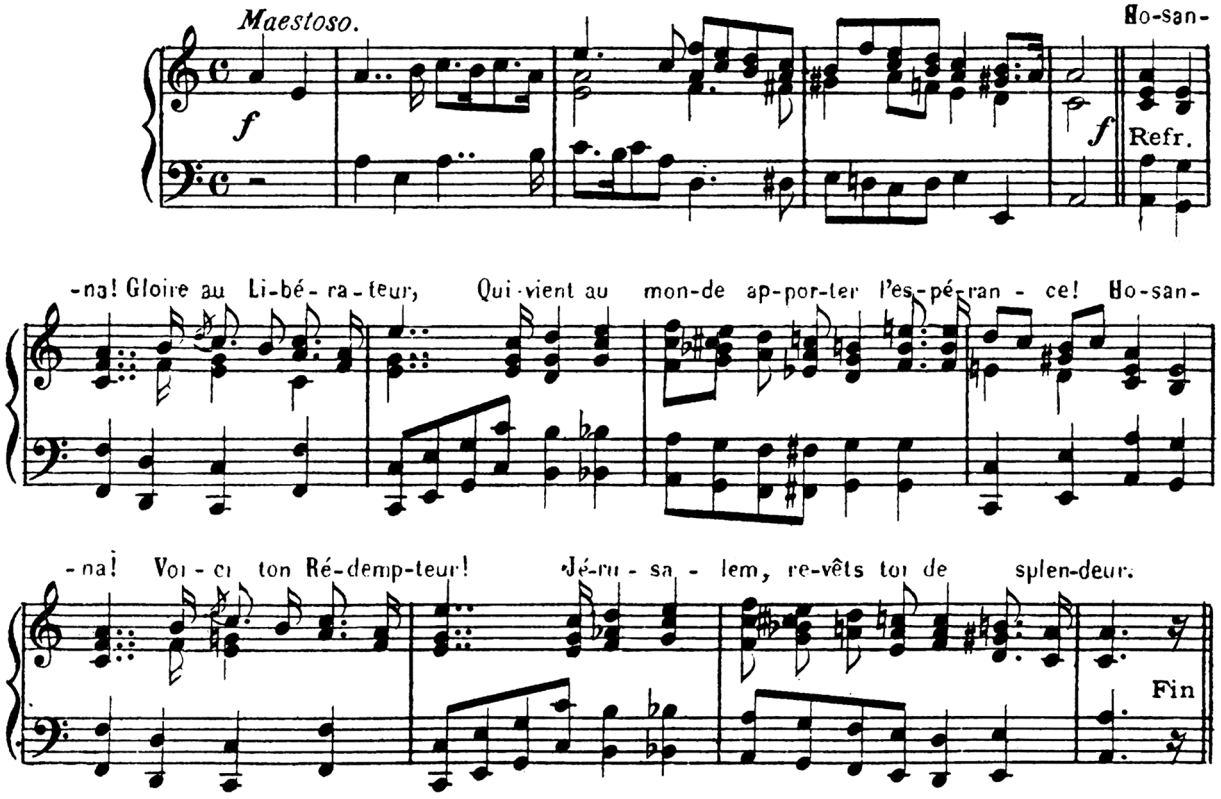

Il resplen - dit Le jour pré - dit Aux chants sa - crés des an-tiques pro-phè-tes! Et les hauts

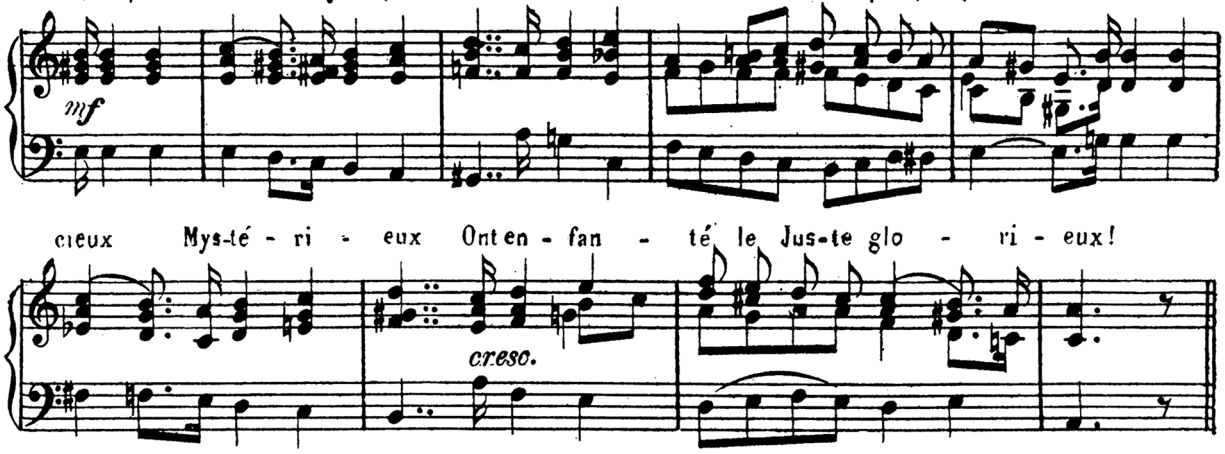

cieux Mys-té - ri - eux Ont en - fan - té le Jus-te glo - ri - eux!

31.- Vive Jésus! C'est le cri.

S. NEUKOMM

Moderato.

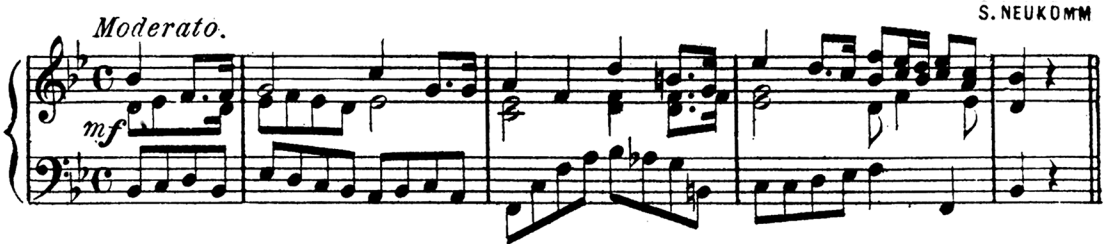

Vi - ve Jé-sus! C'est le cri de mon â-me; Vi - ve Jé-sus! le maître des ver-tus. Ai-ma - ble

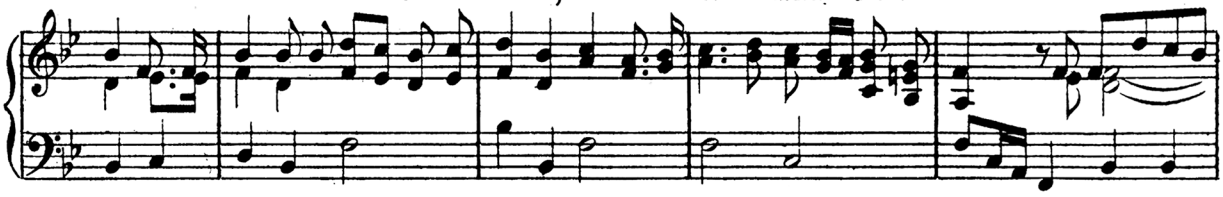

nom, quand ma voix te pro - cla-me; Mon cœur pal - pite et s'é-chauffe et s'en-flam - me.

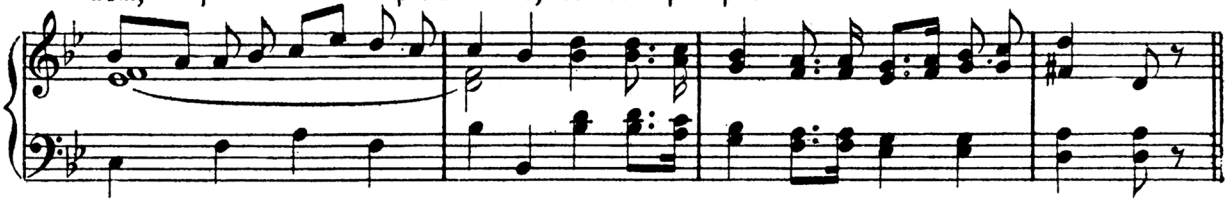

Vi - ve Jé - sus! vi - ve Jé - sus! Vi - ve Jé - sus! vi - ve Jé - sus!

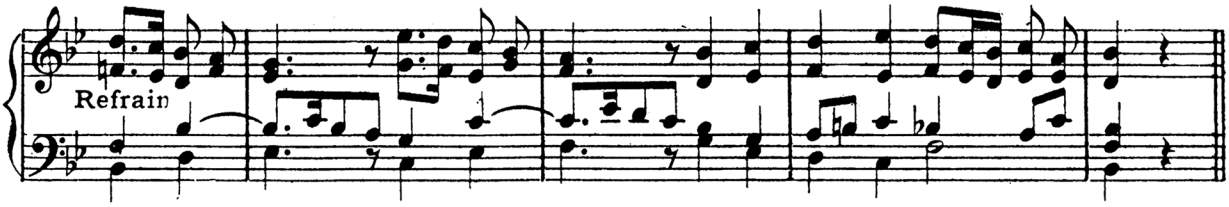

32.- Dieu tout aimable.

Andante.

Dieu tout ai-ma - ble, à

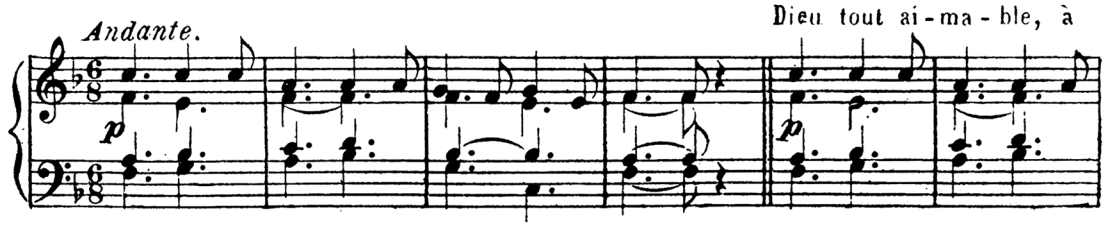

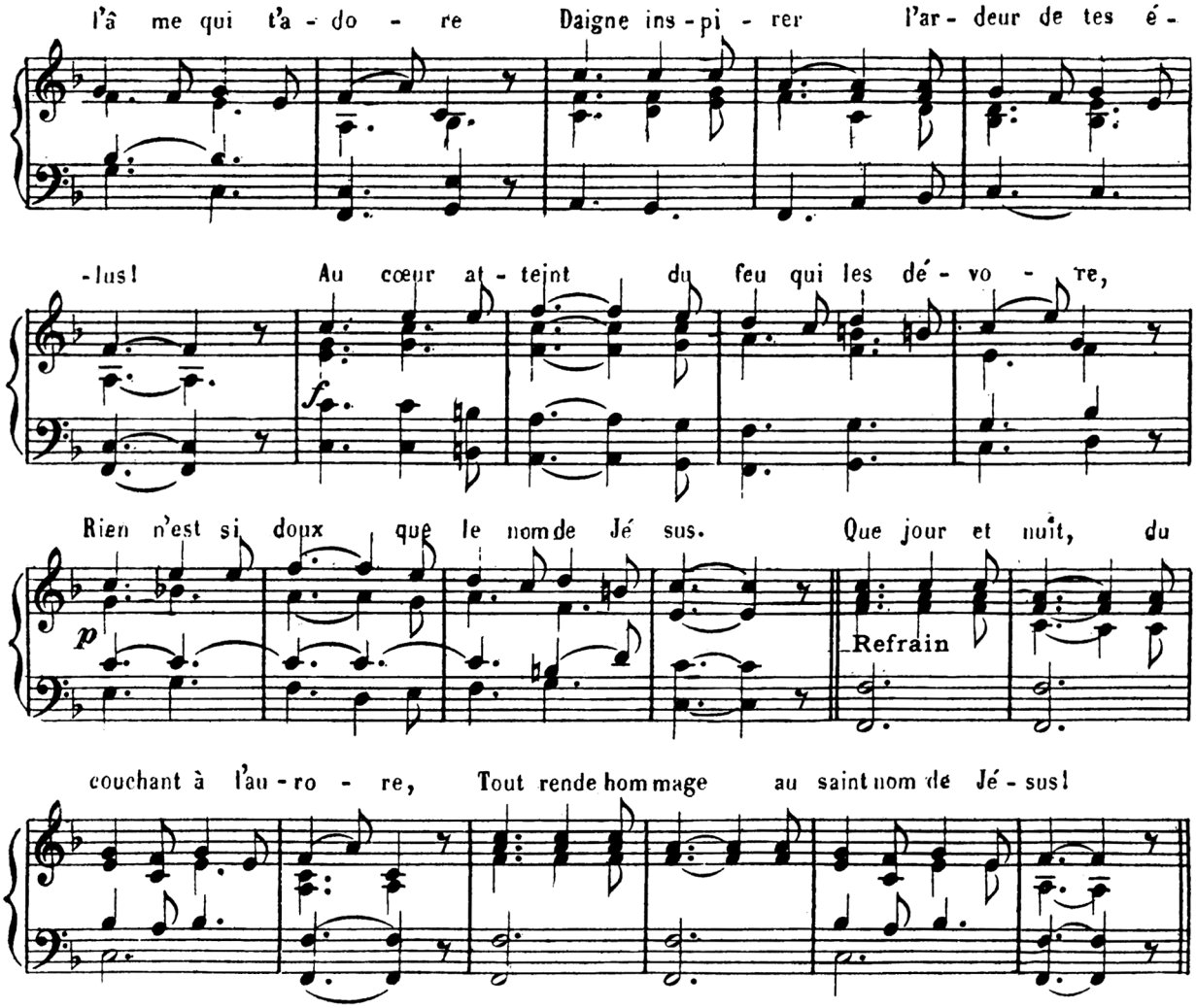

33. Allons ensemble au Temple.

d'après A. MELVIL.

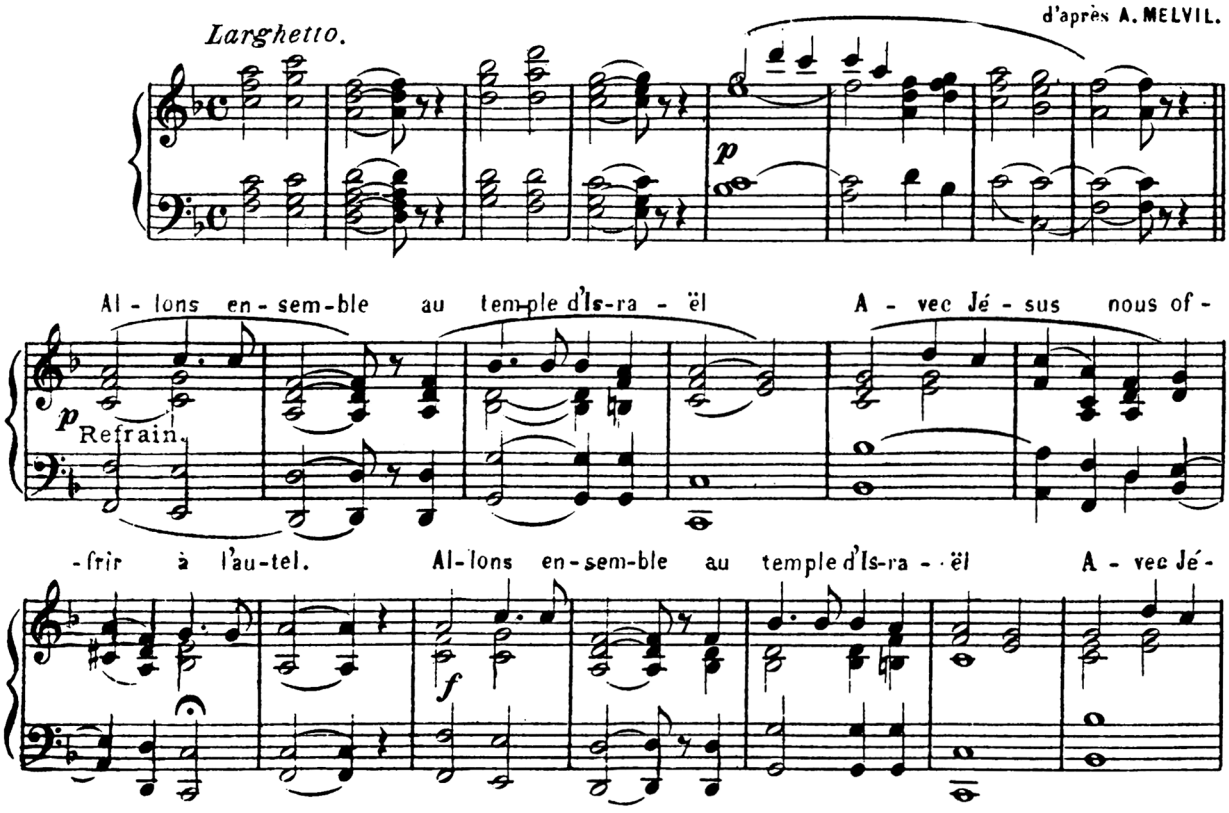

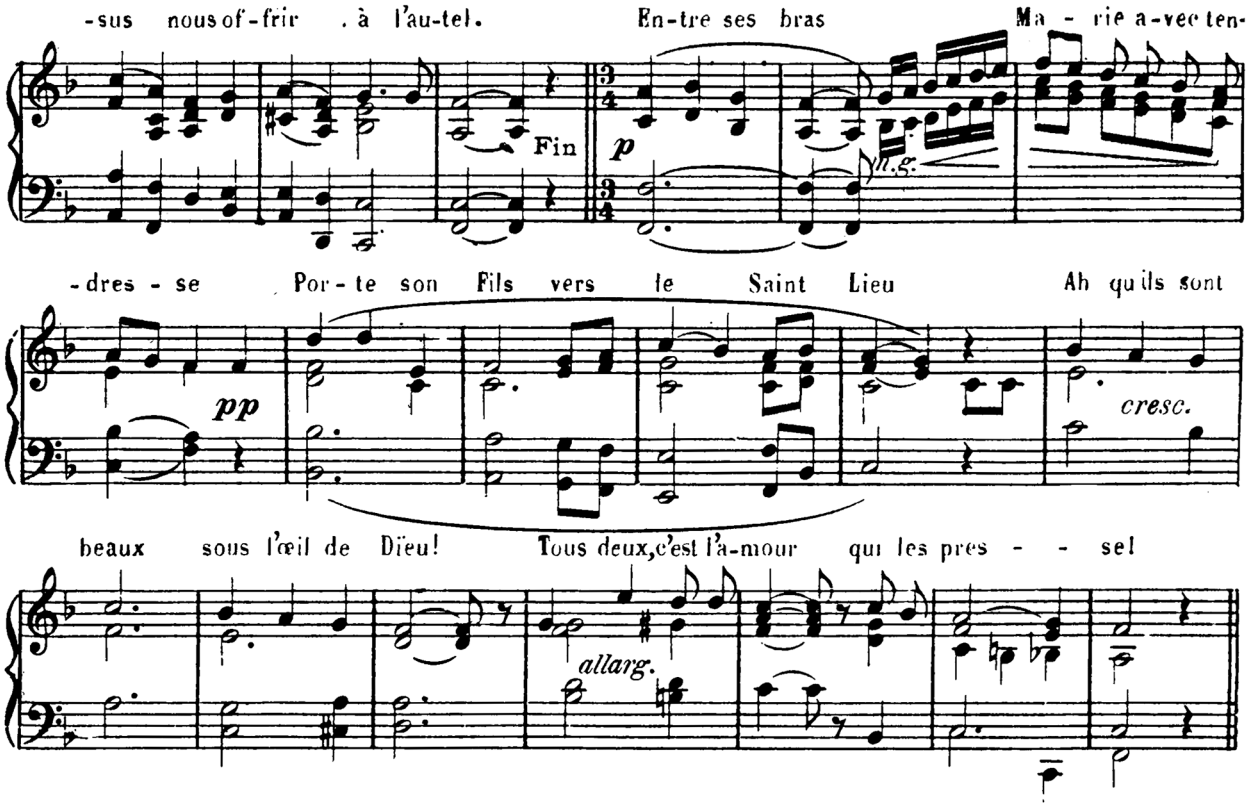

34.- La cloche sonne l'Angelus.

Mélodie bretonne recueillie par A.SOREAU.

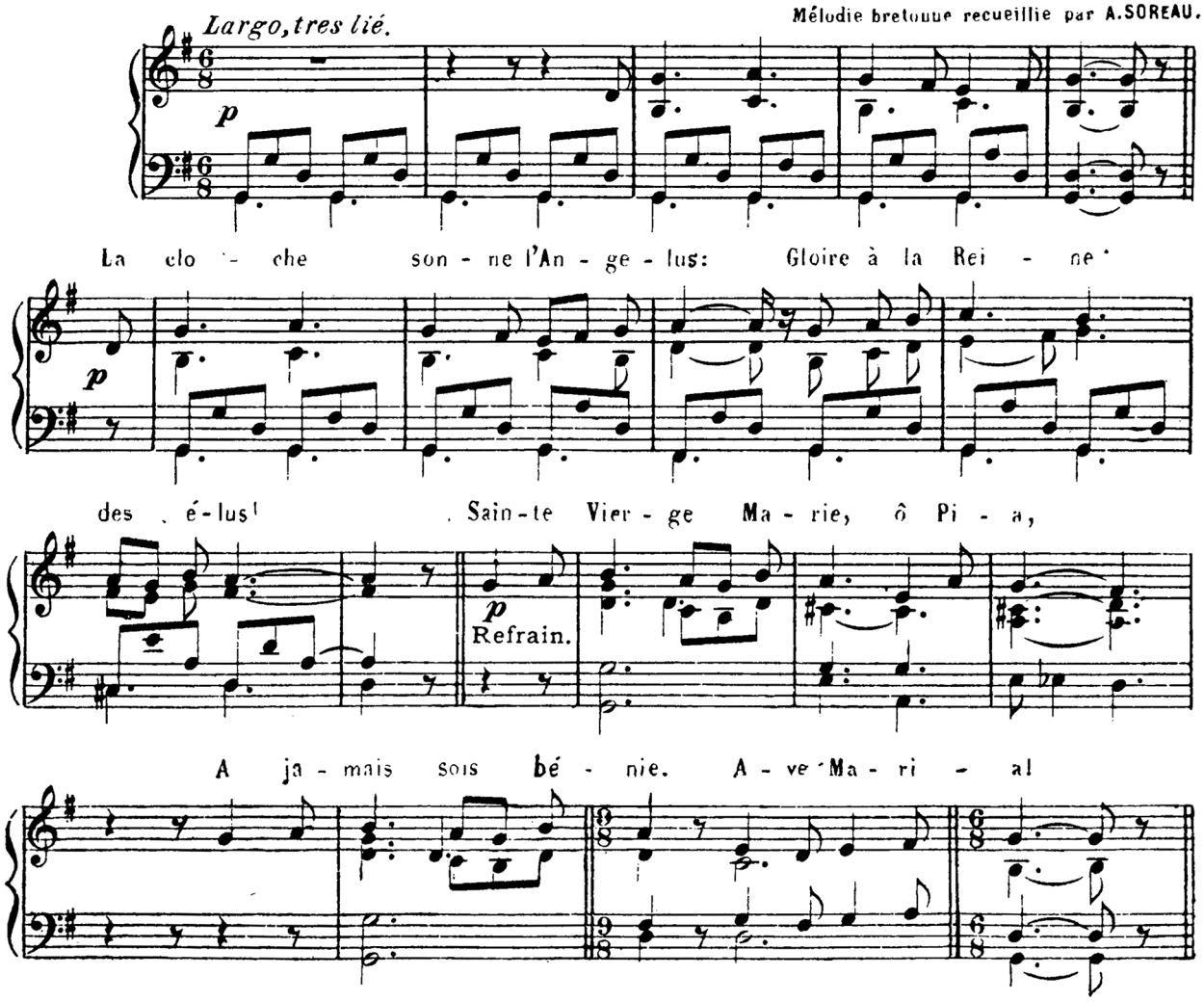

35.— L'ange de Dieu dit à Marie.

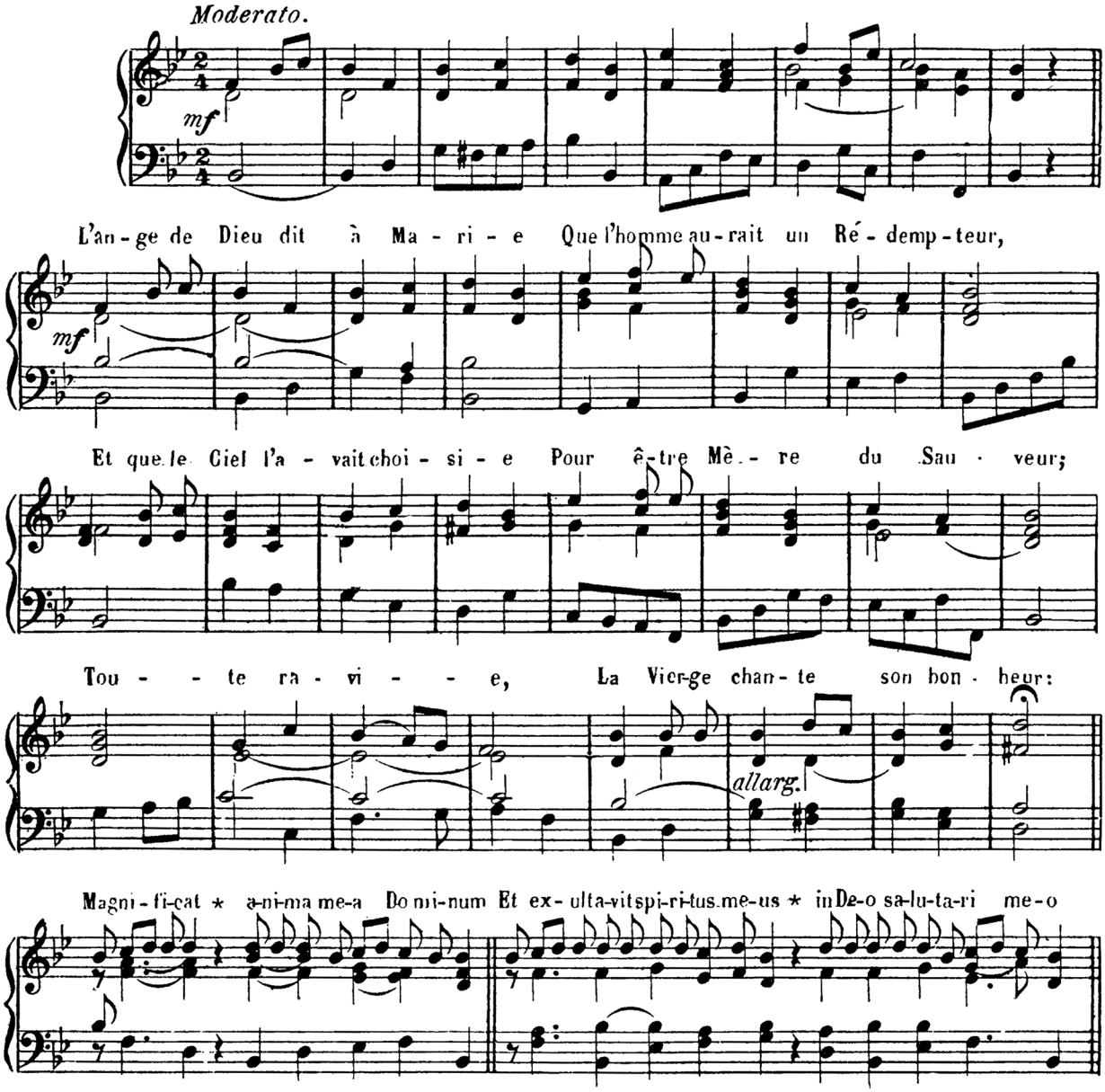

36.— Lorsqu'un Dieu daigne répandre.

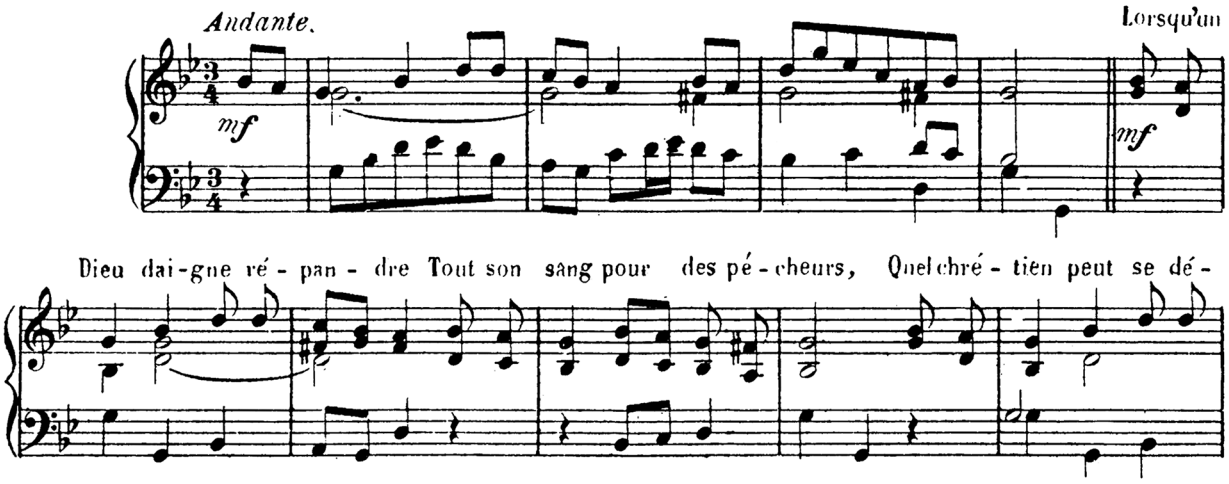

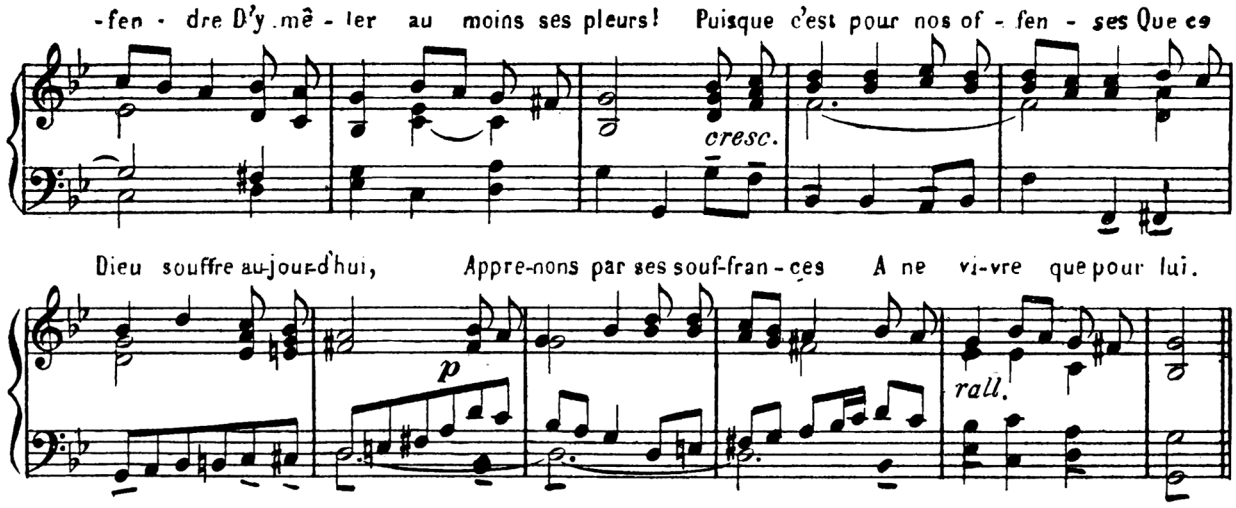

37.- Suivons, chretiens, sur le Calvaire.

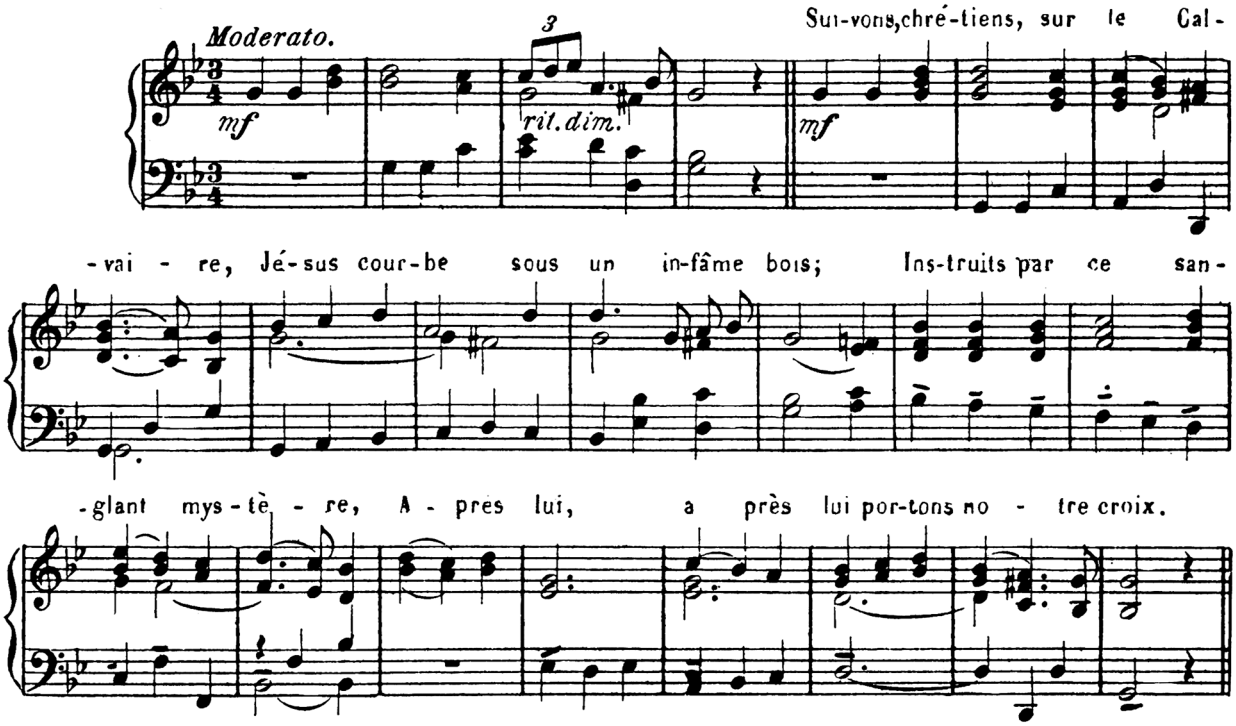

38.- O toi qui du chrétien.

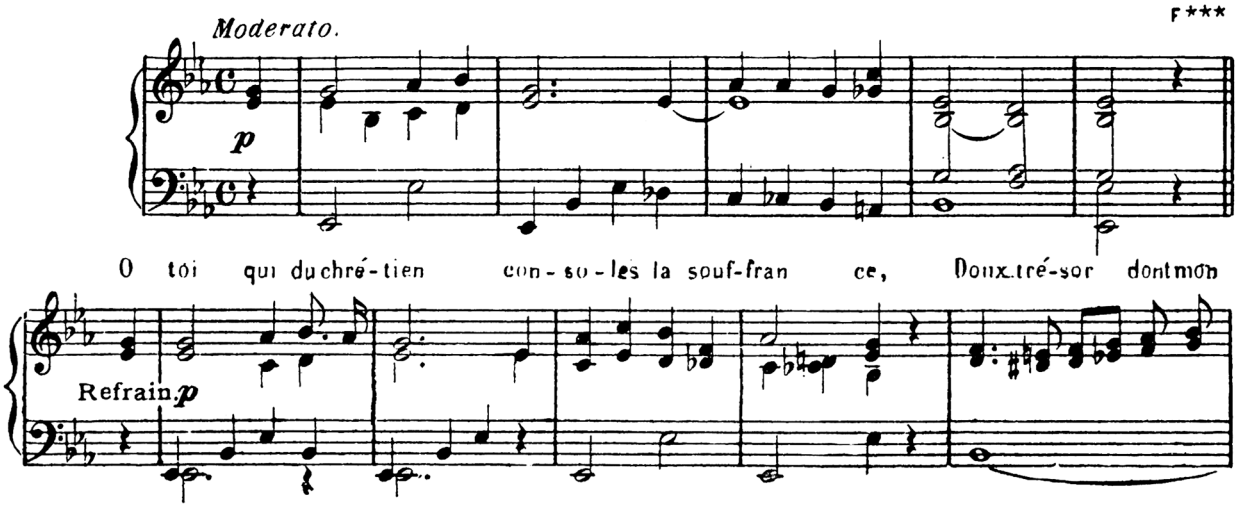

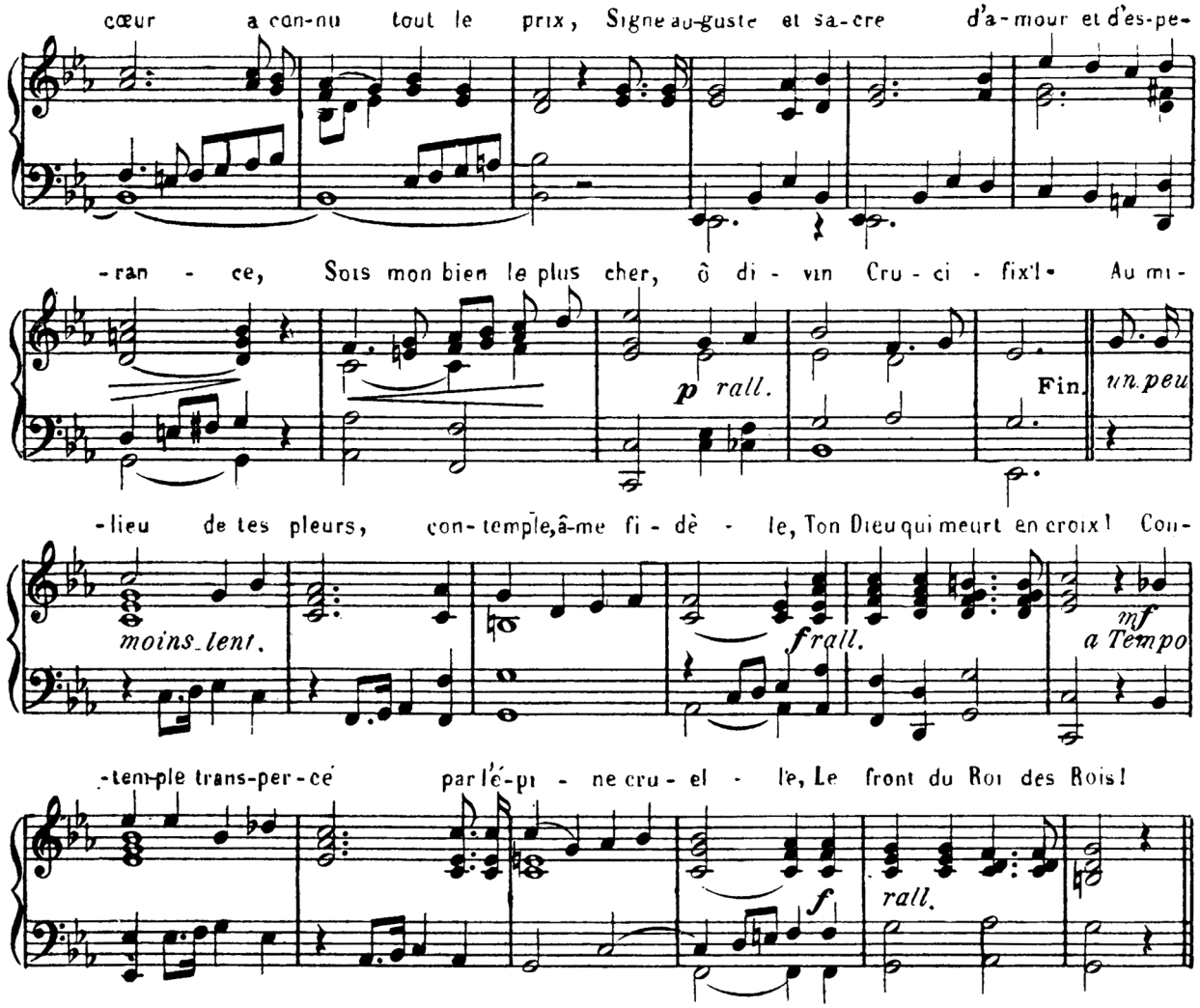

39.- Aimons notre Sauveur en croix.

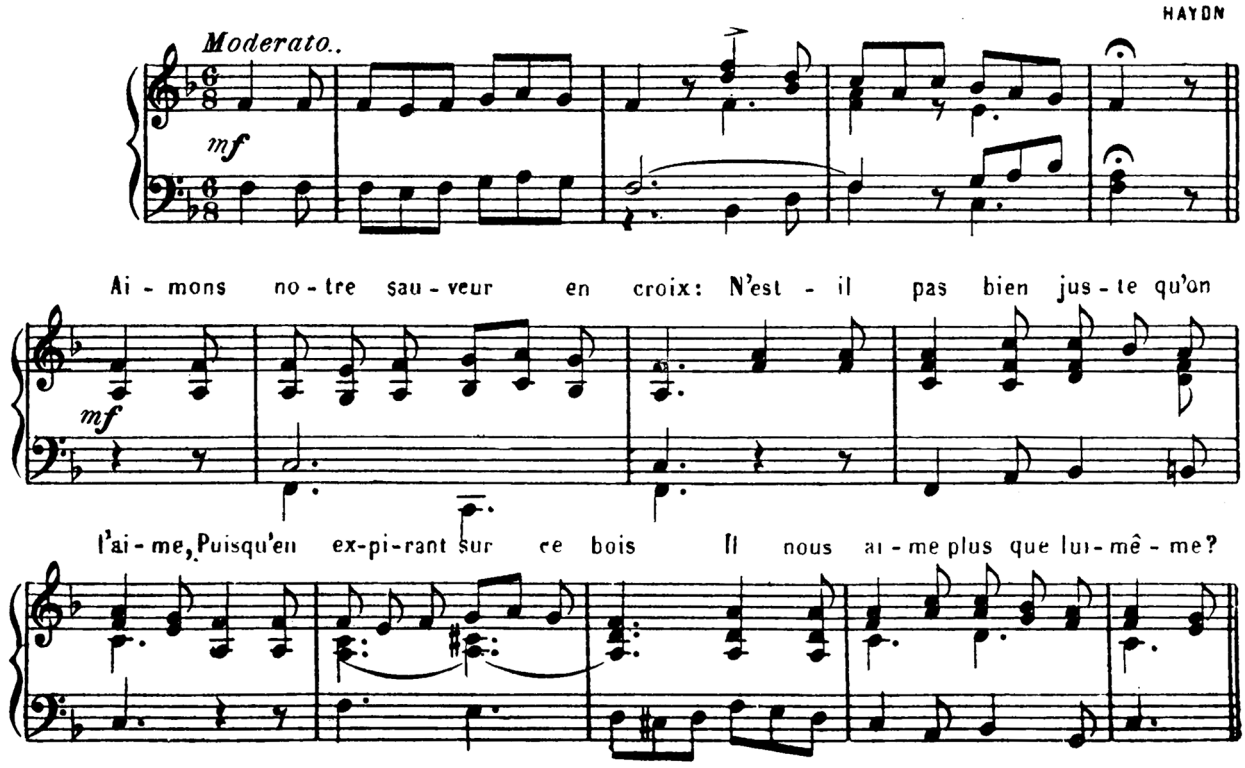

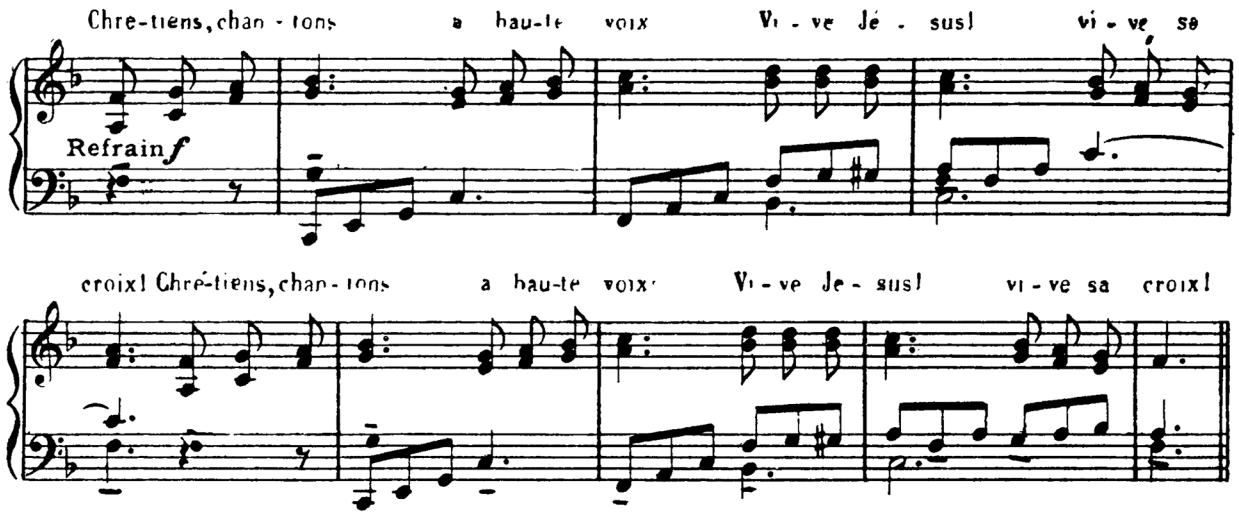

40. Célébrons la victoire.

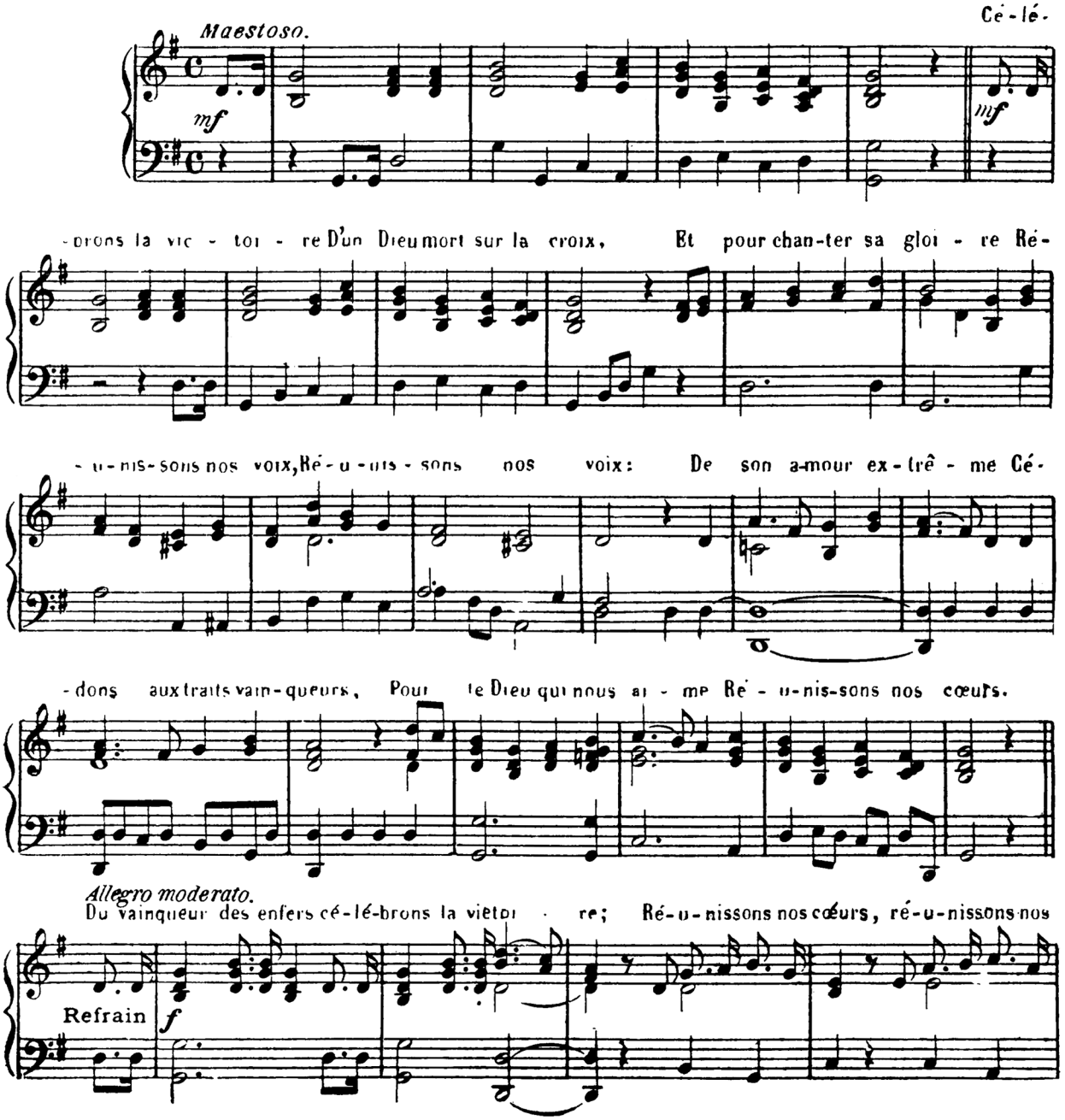

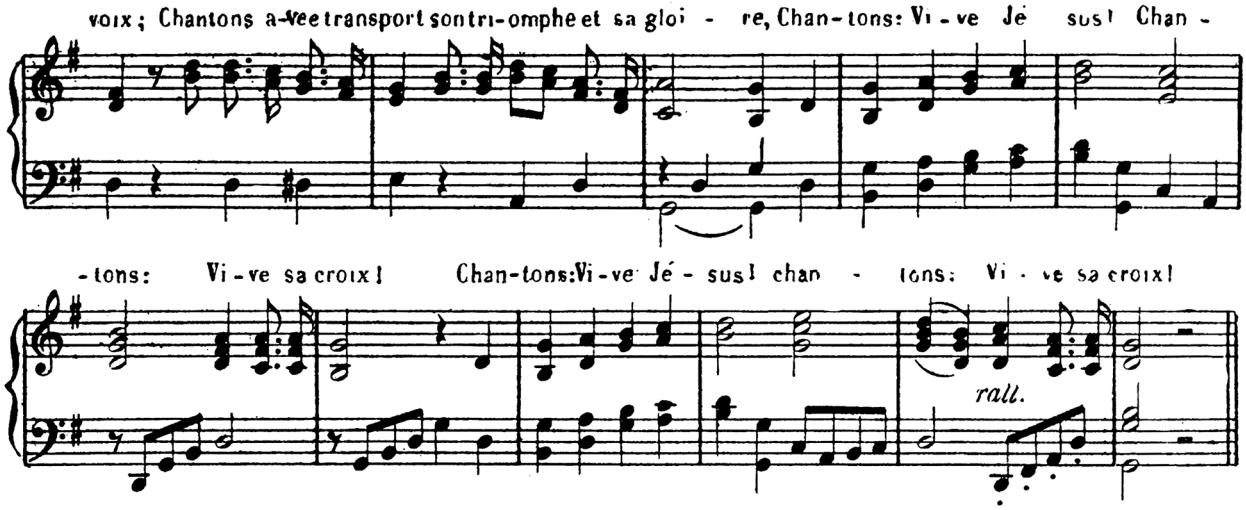

41.. Chantons l'hymne de la victoire.

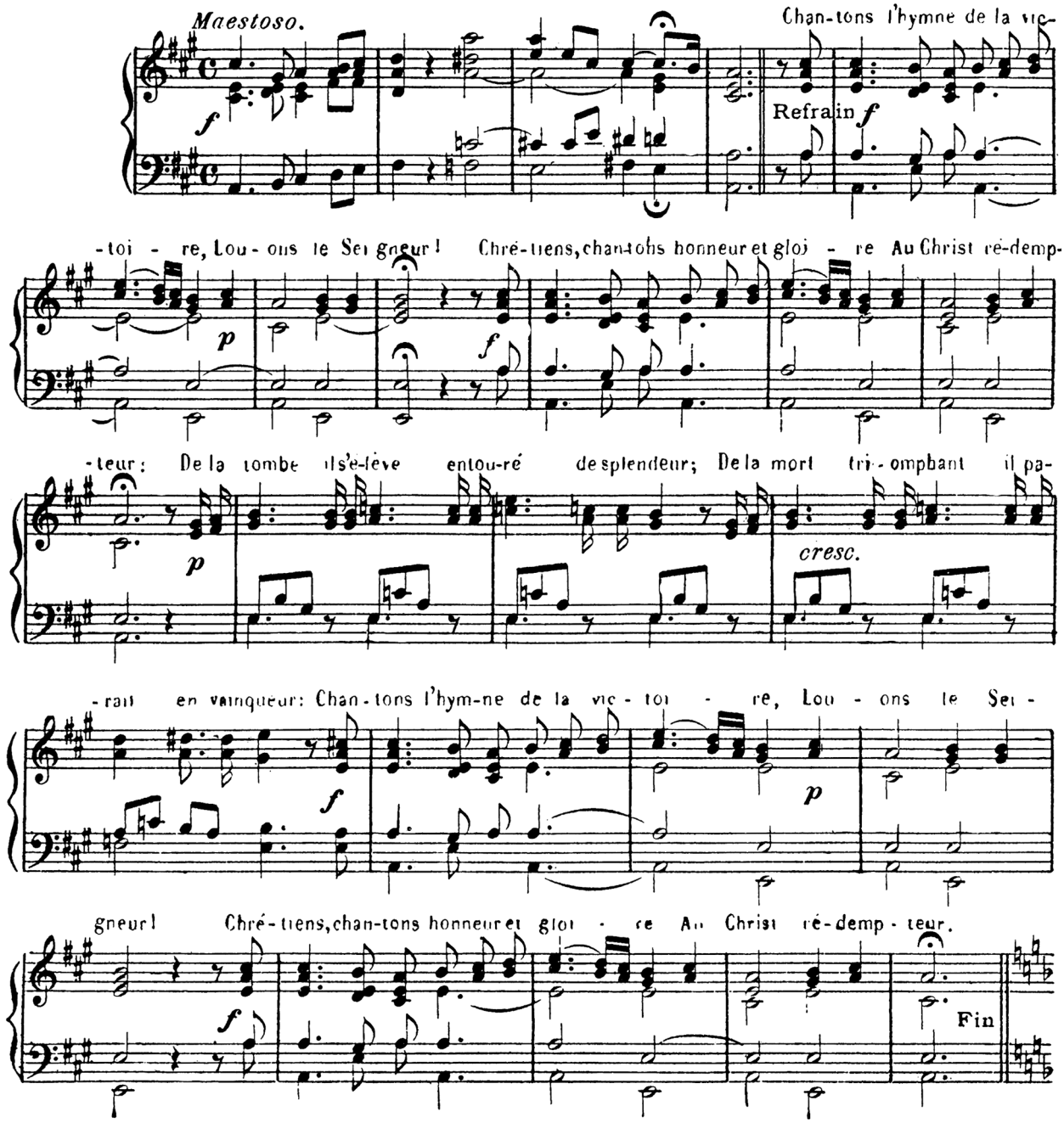

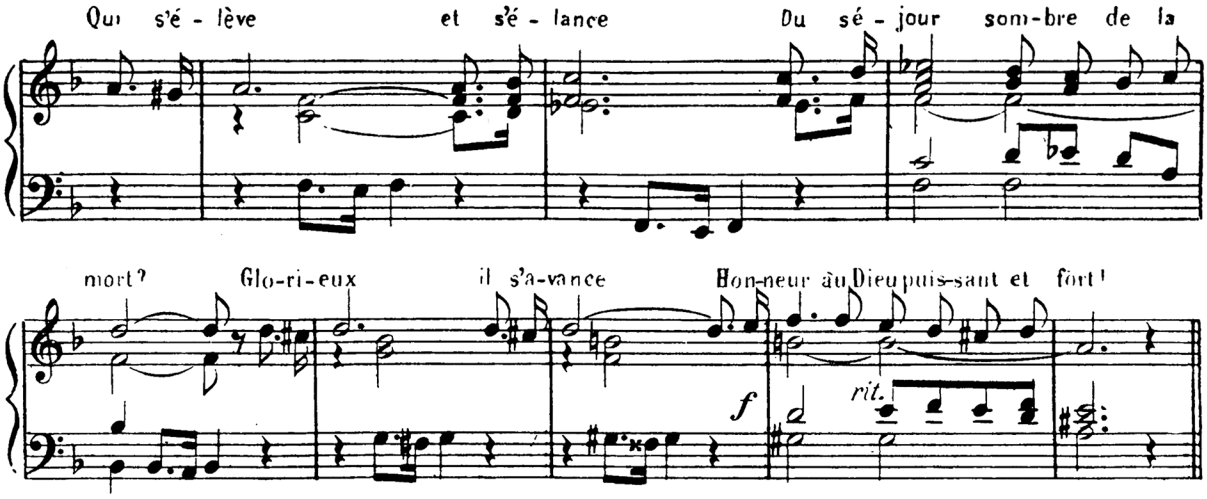

42. - Chantons victoire.

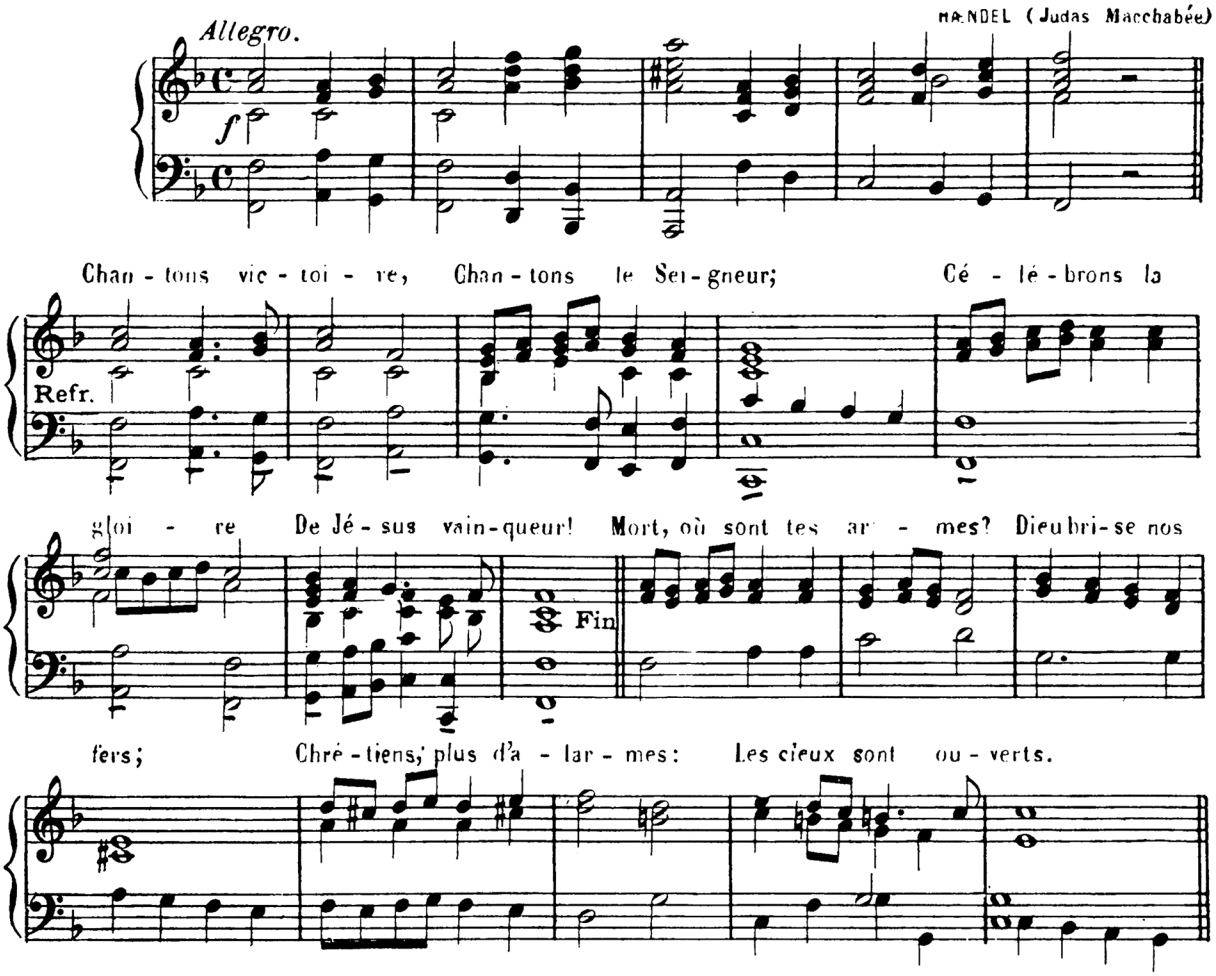

43. - Réjouissez-vous dans les cieux.

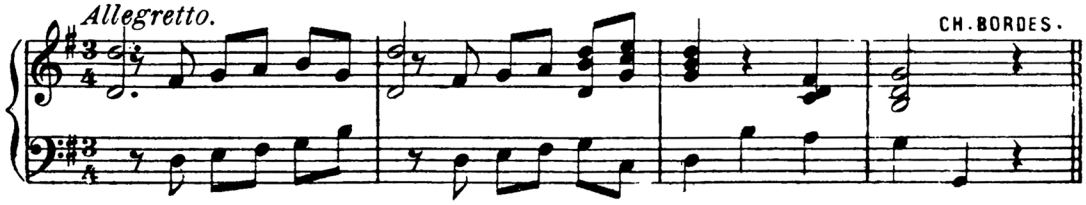

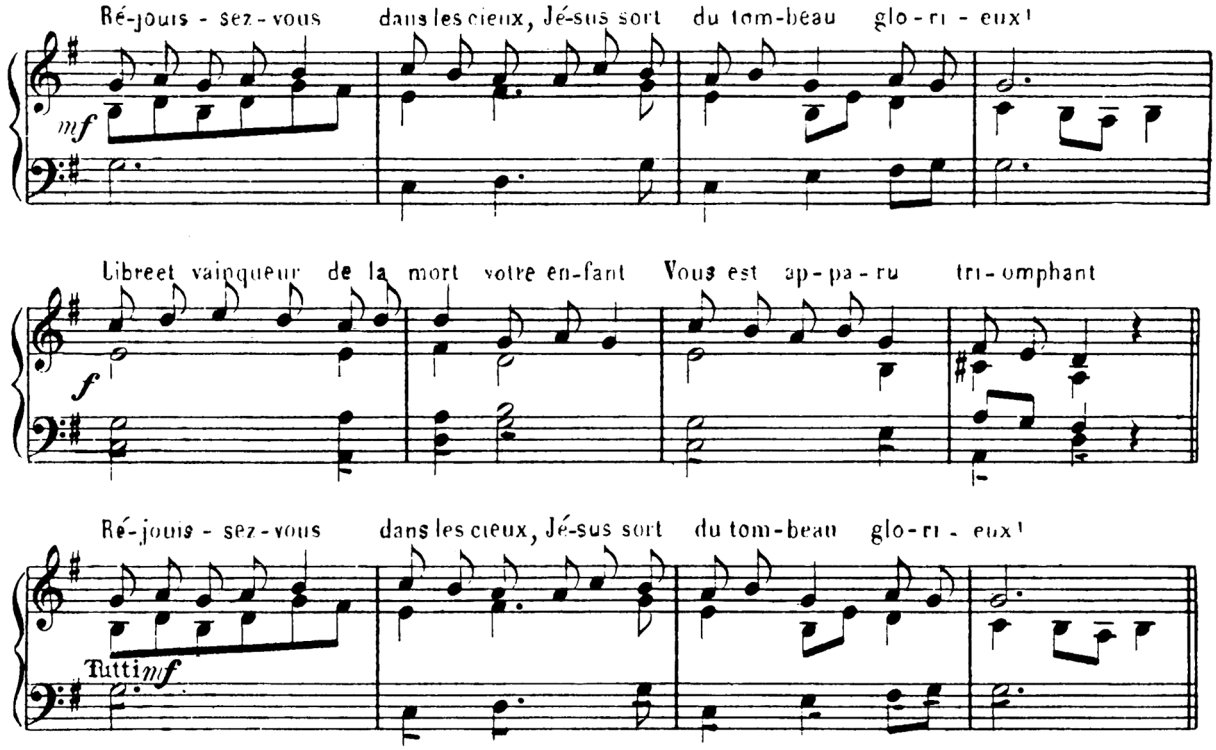

44. – Réjouis-toi, reine des cieux.

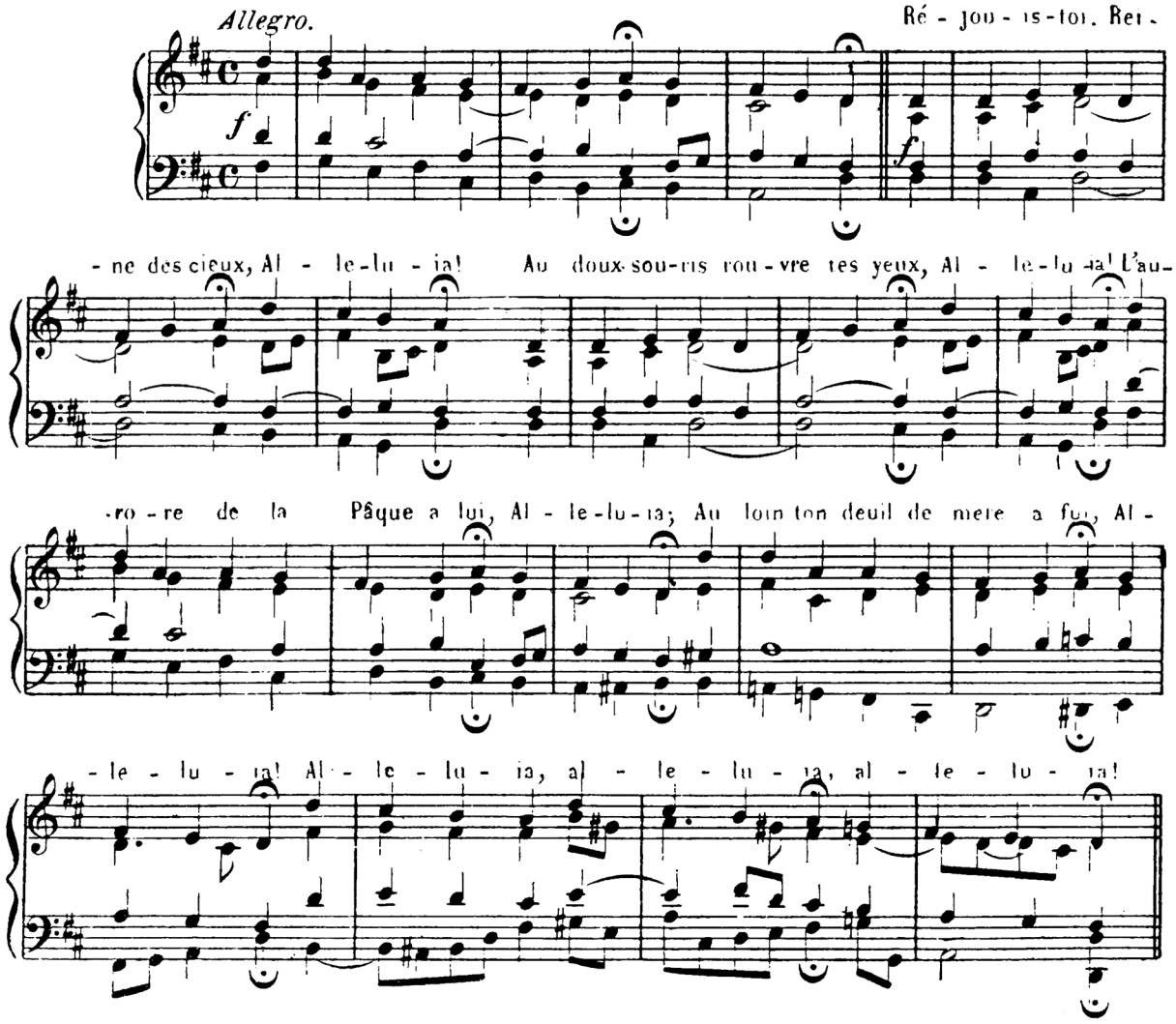

45. - Sainte Cité.

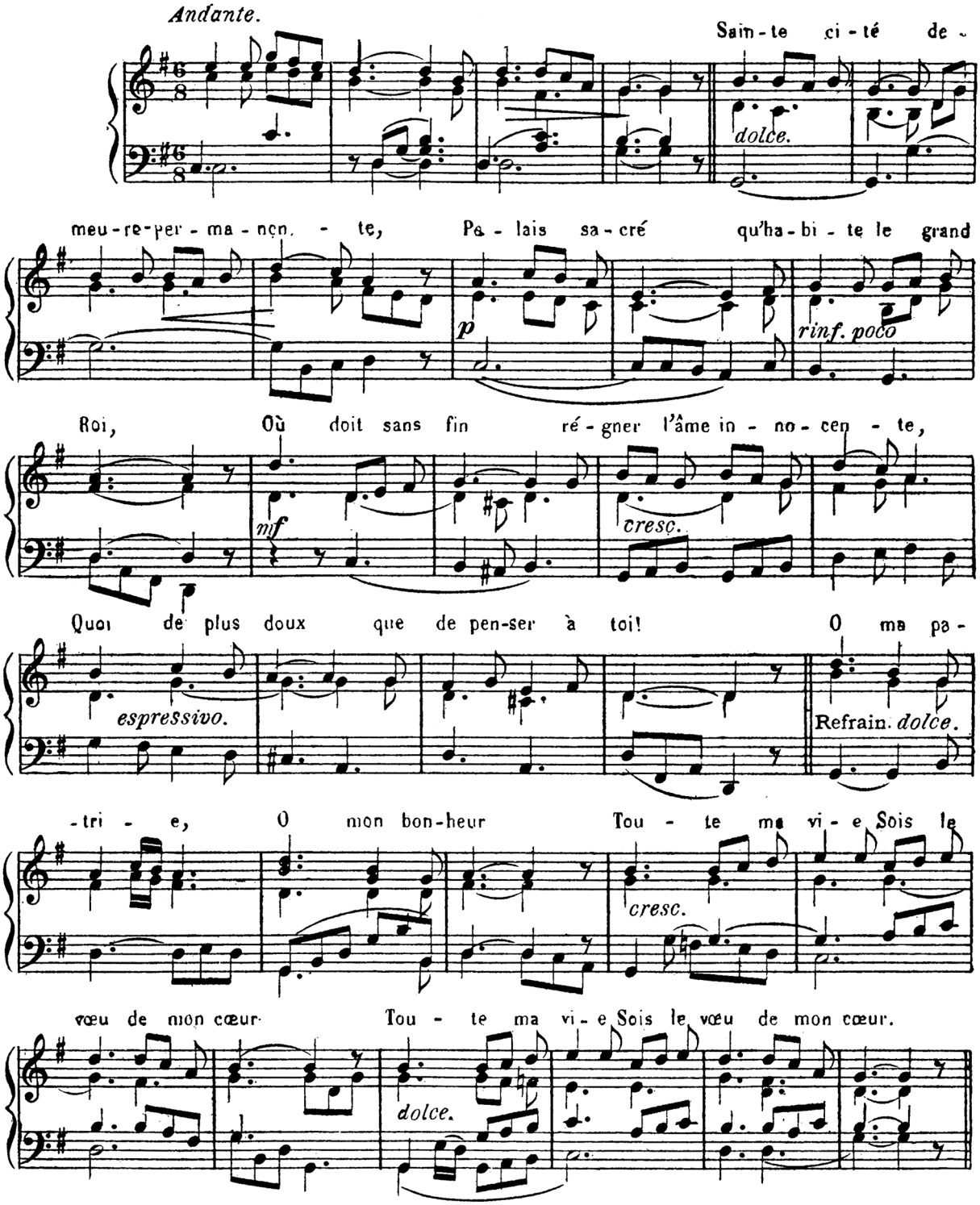

46. - Beau ciel.

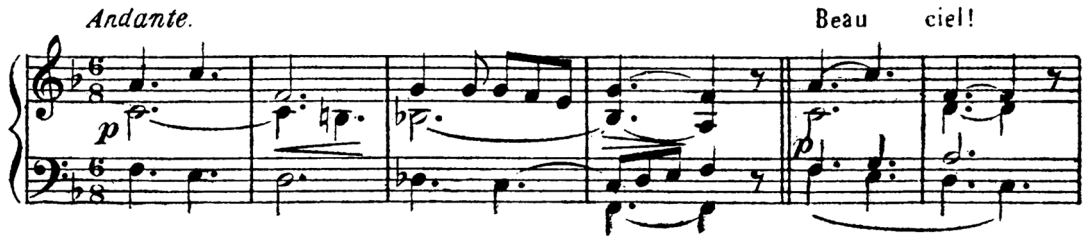

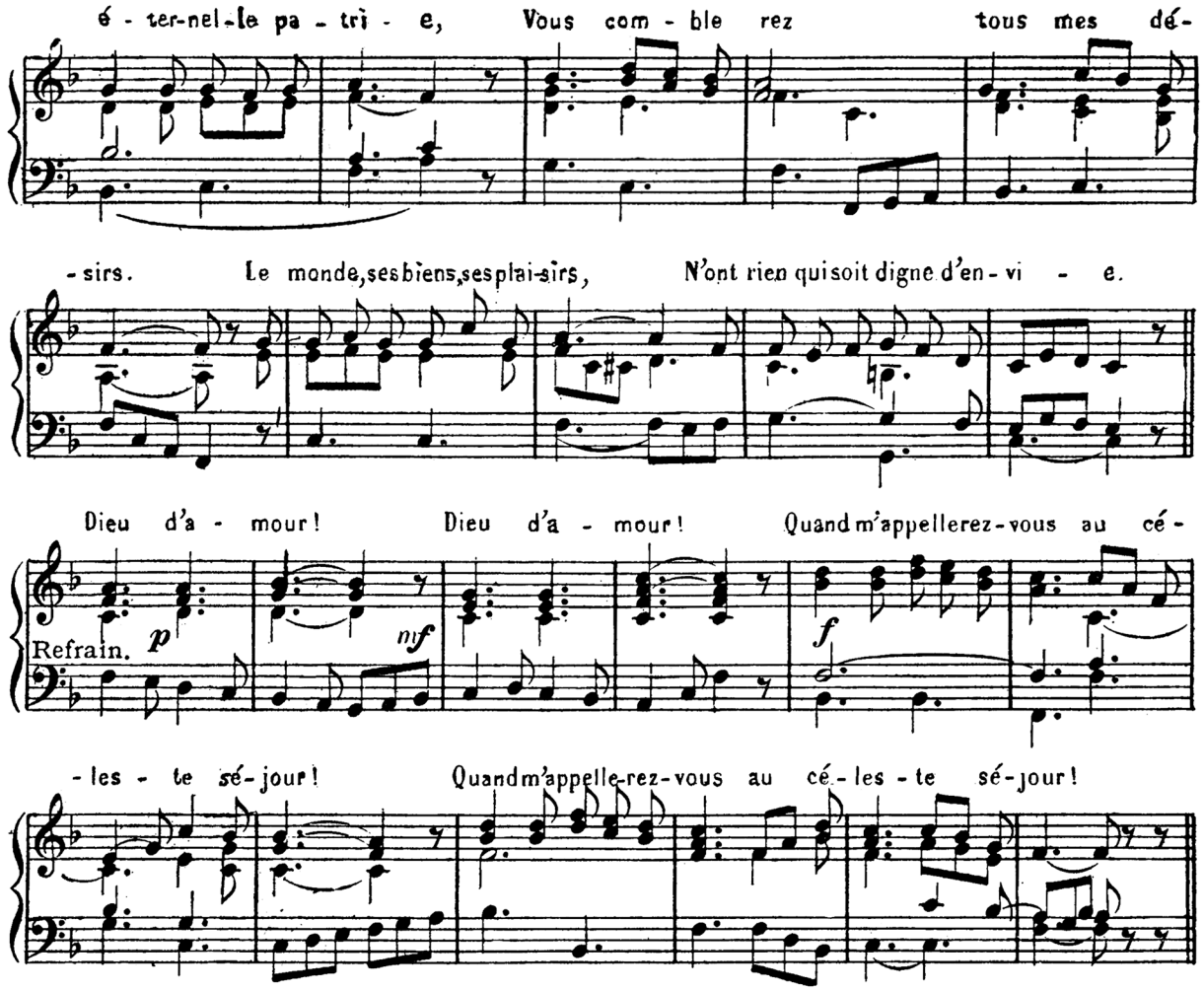

47. - Quand vous contemplerai-je?

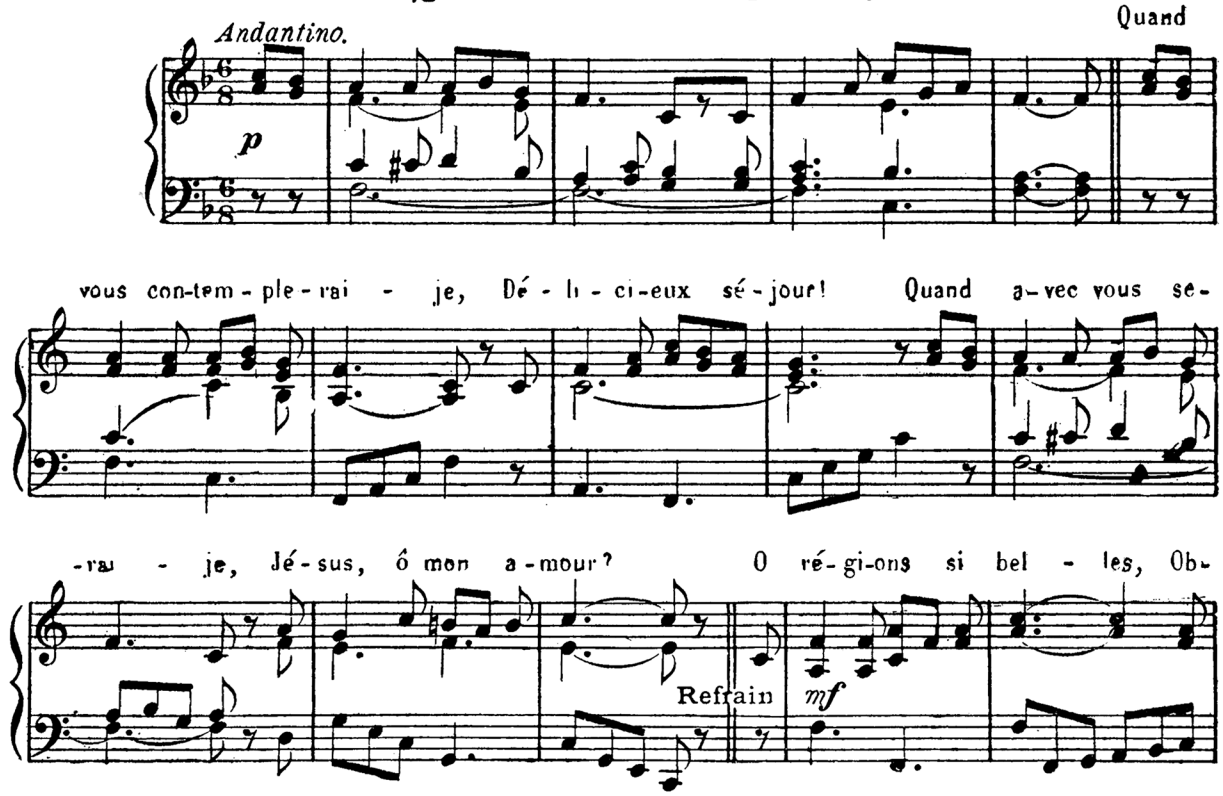

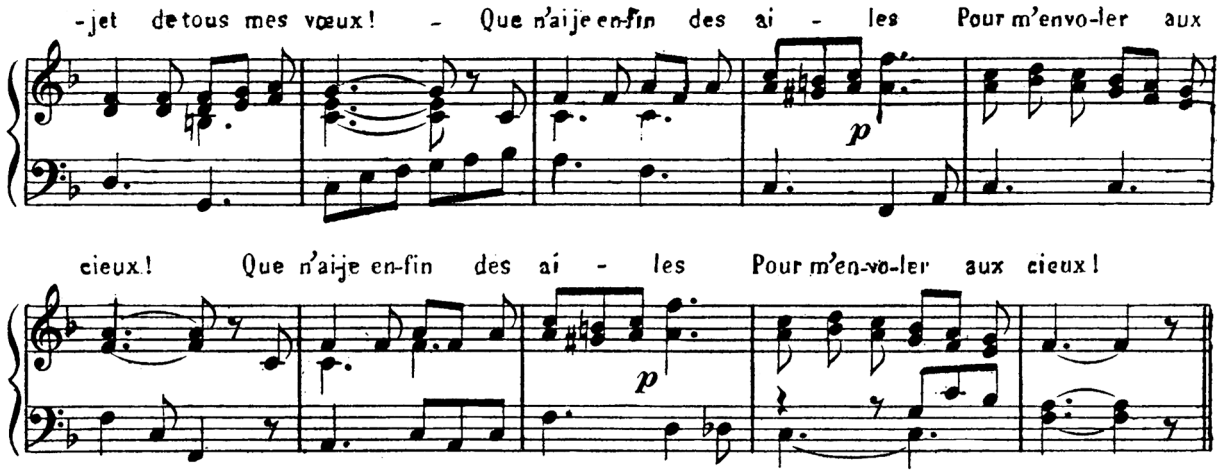

48. - Veni Creator.

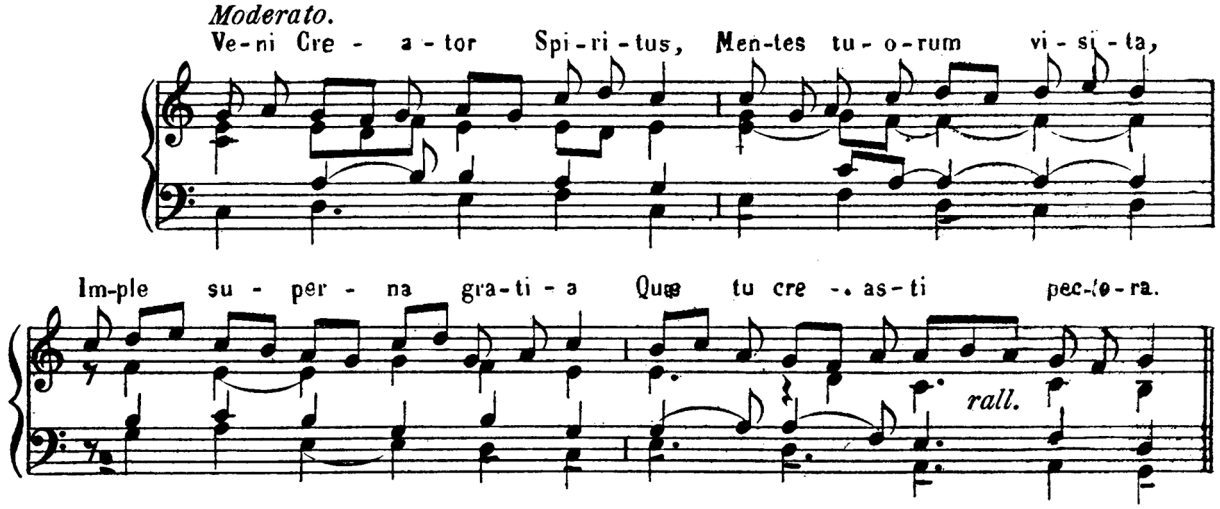

49. - Esprit Saint, Dieu de lumière.

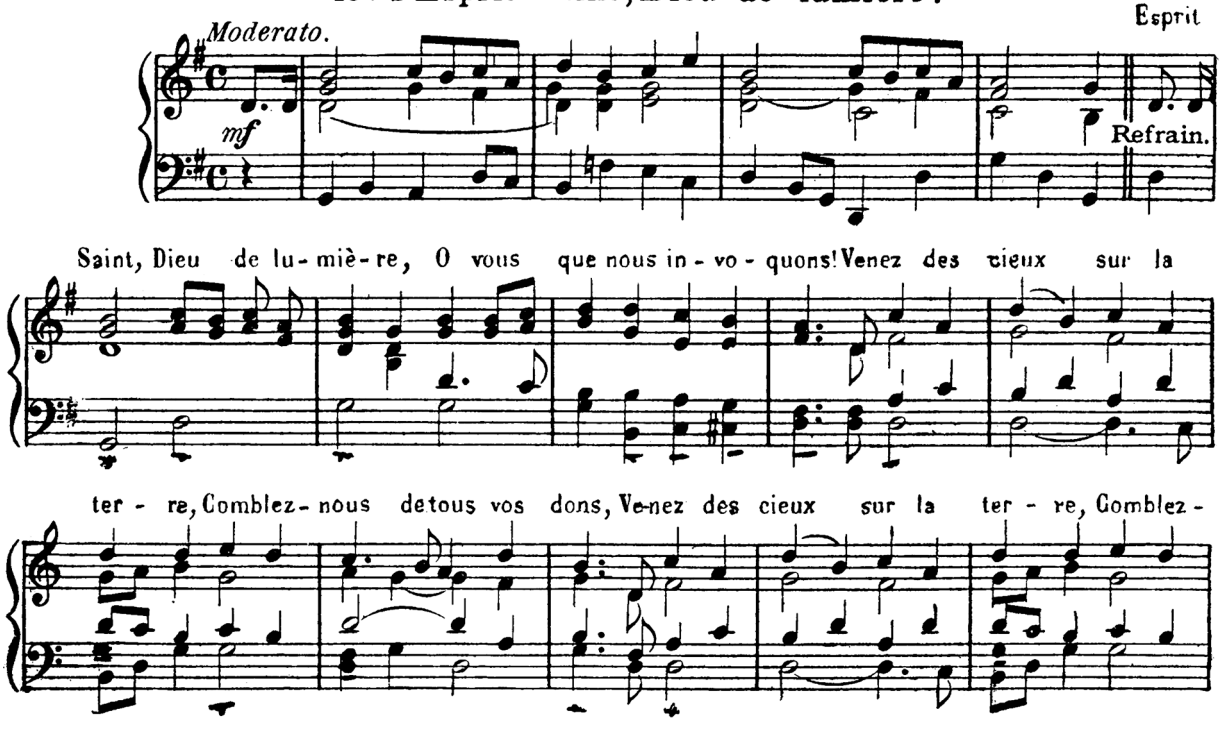

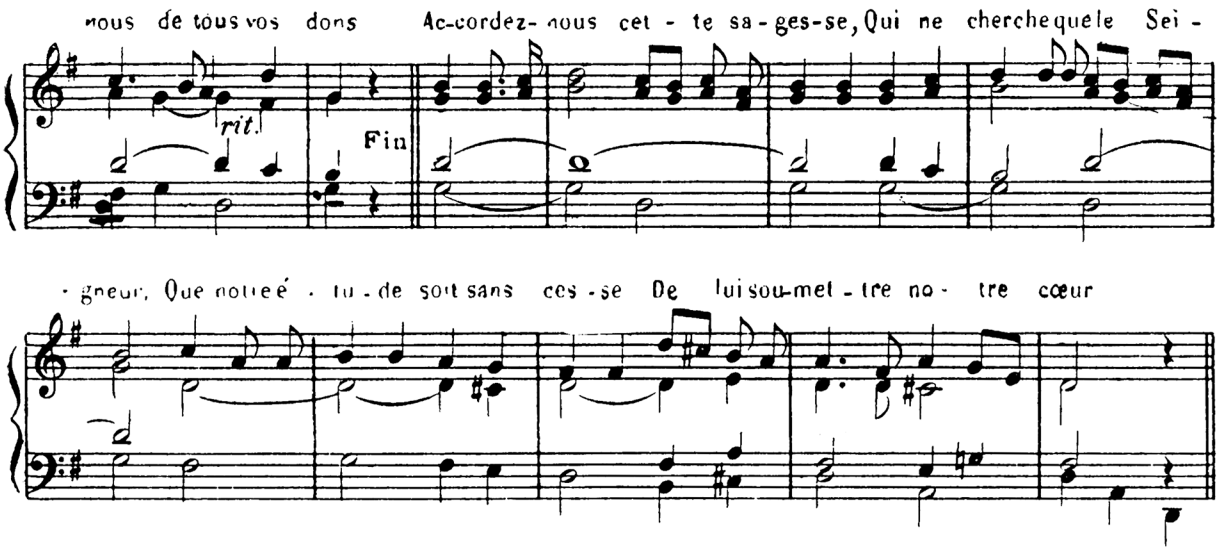

50. O Saint Esprit, venez en nous

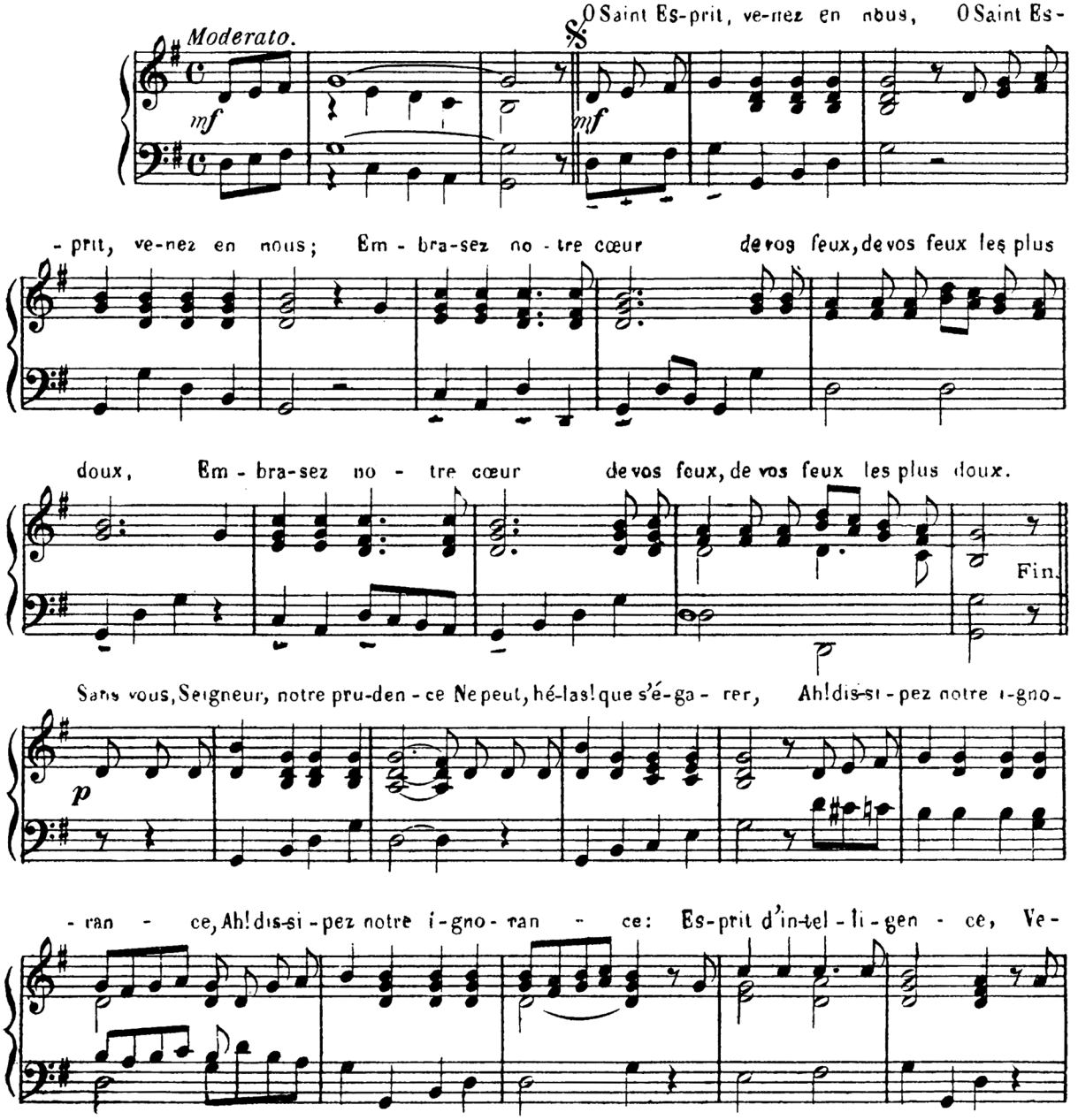

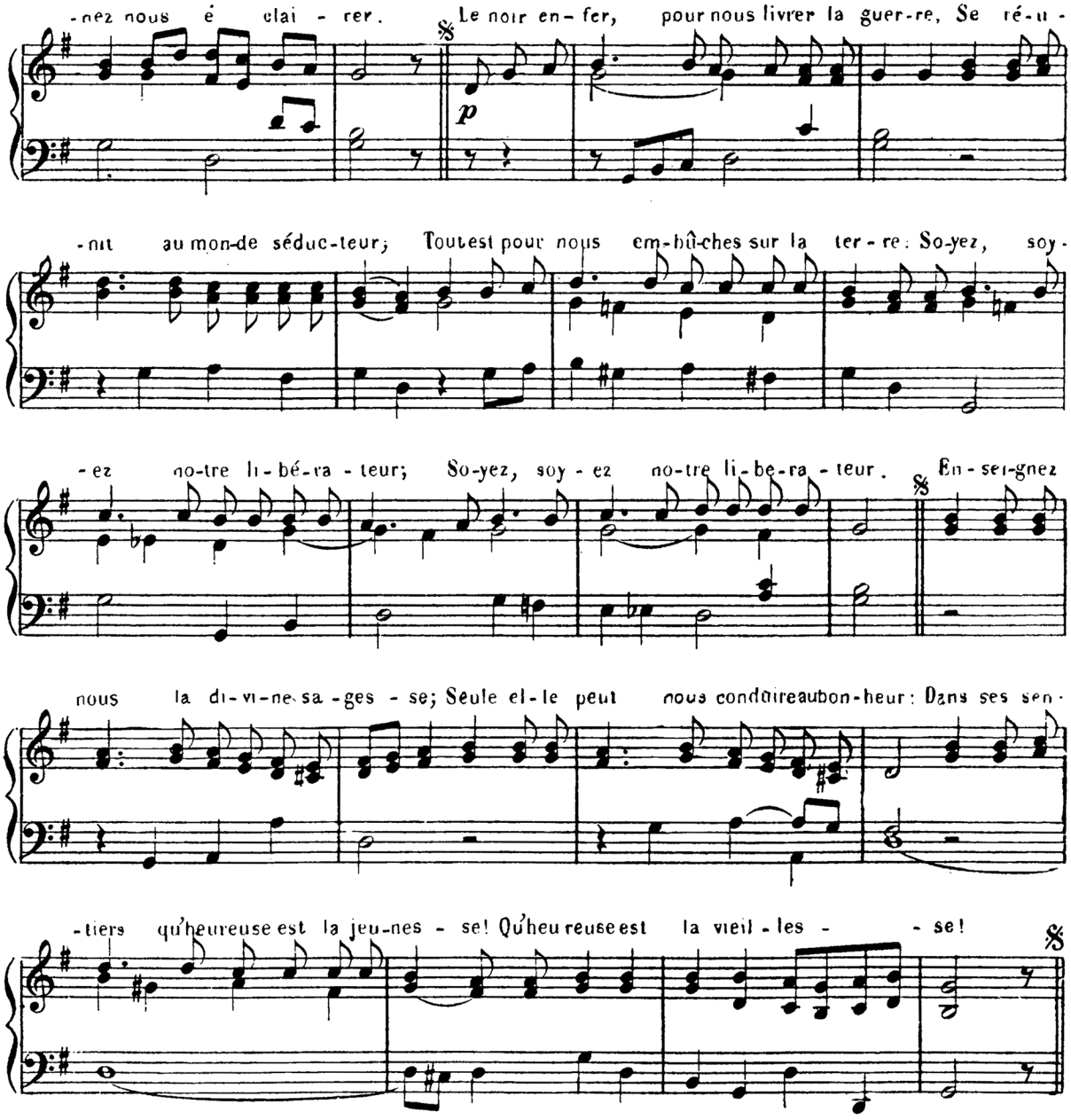

51.—Douce lumière.

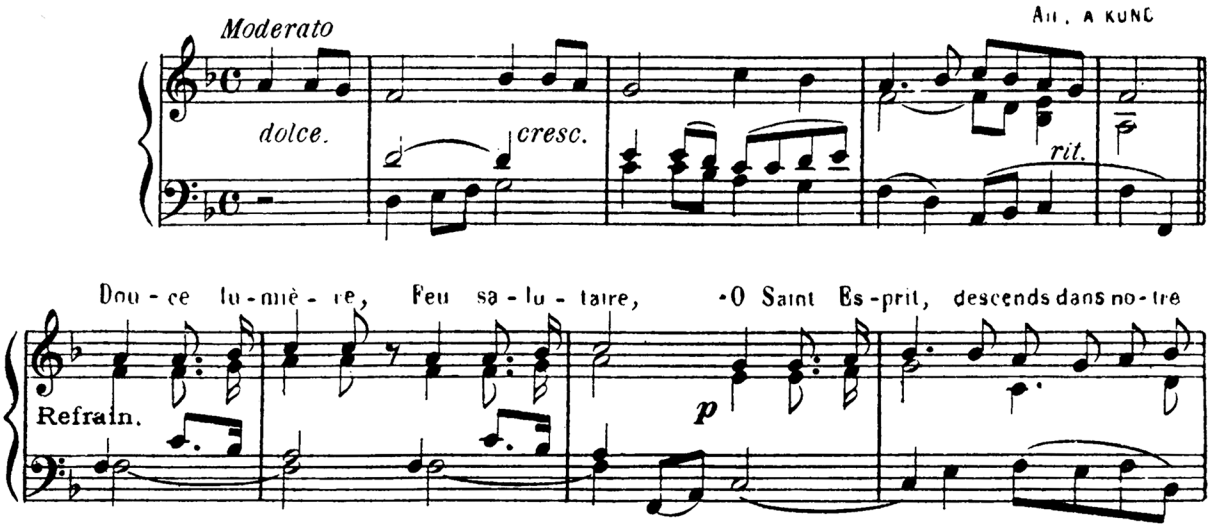

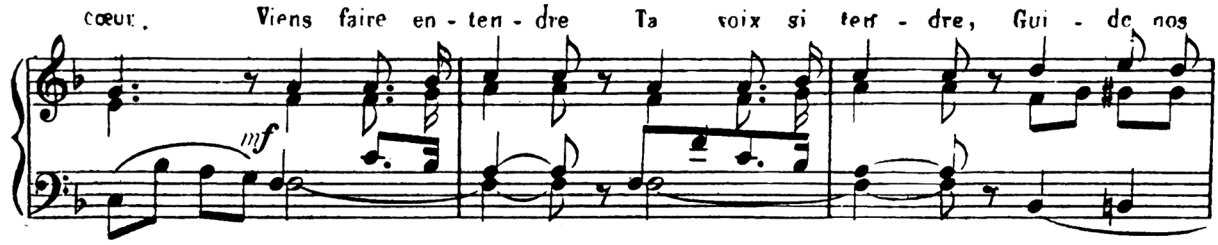

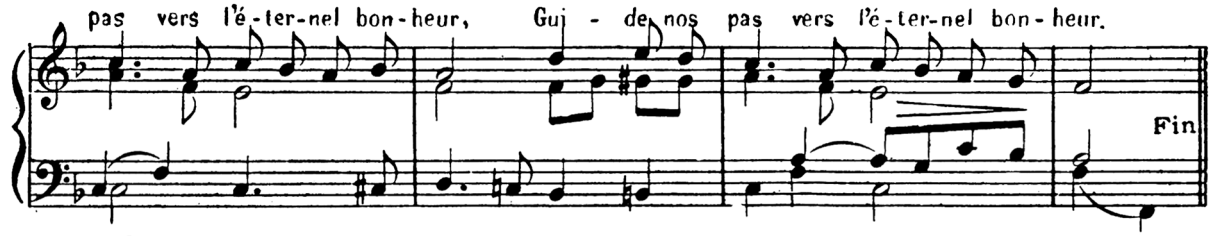

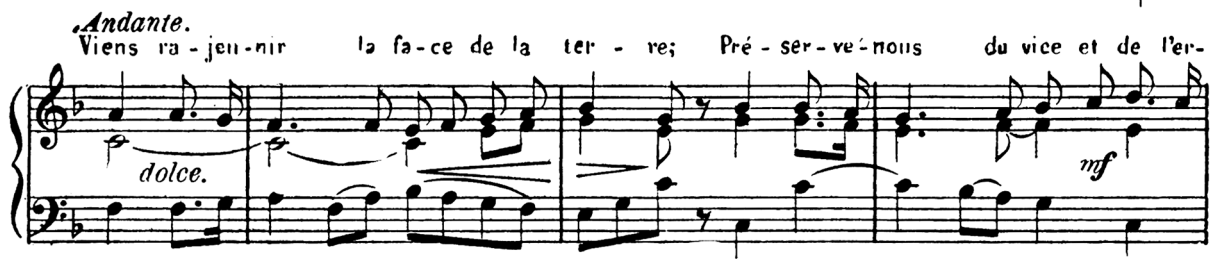

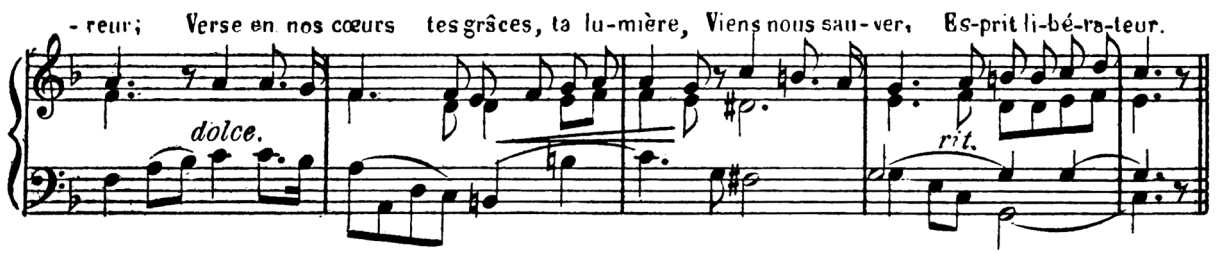

52 - O toi qu'un voile.

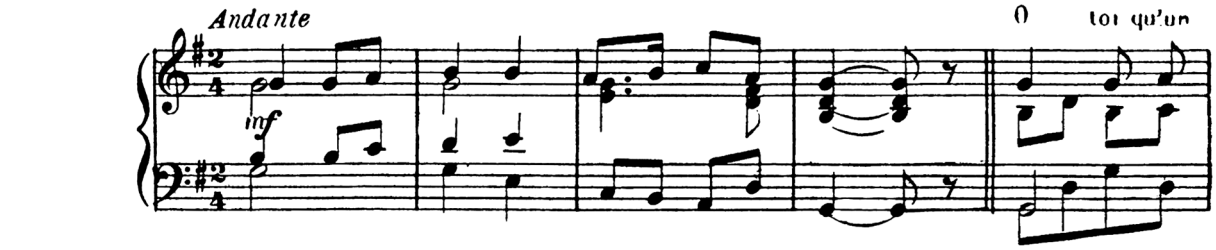

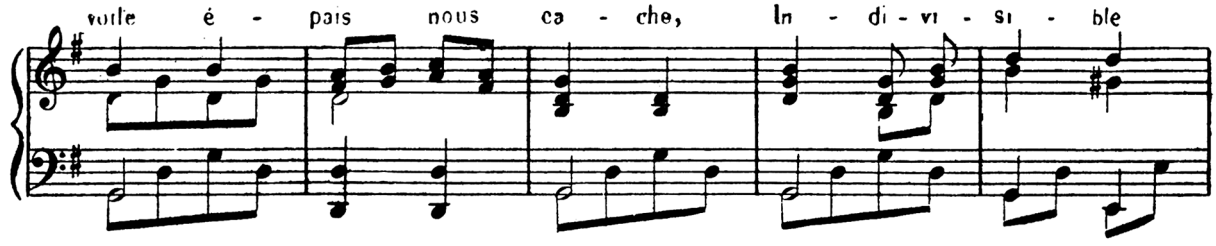

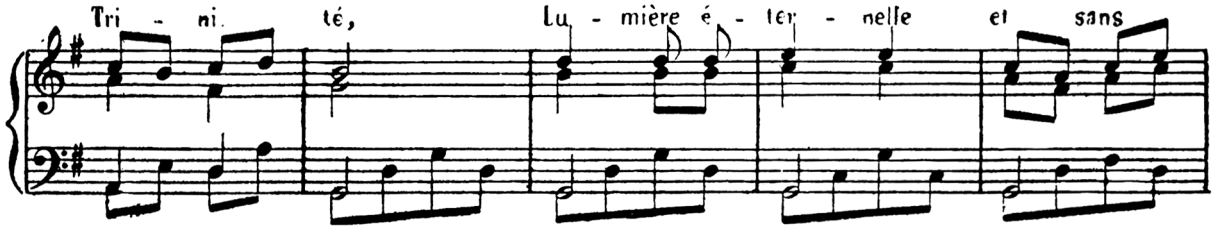

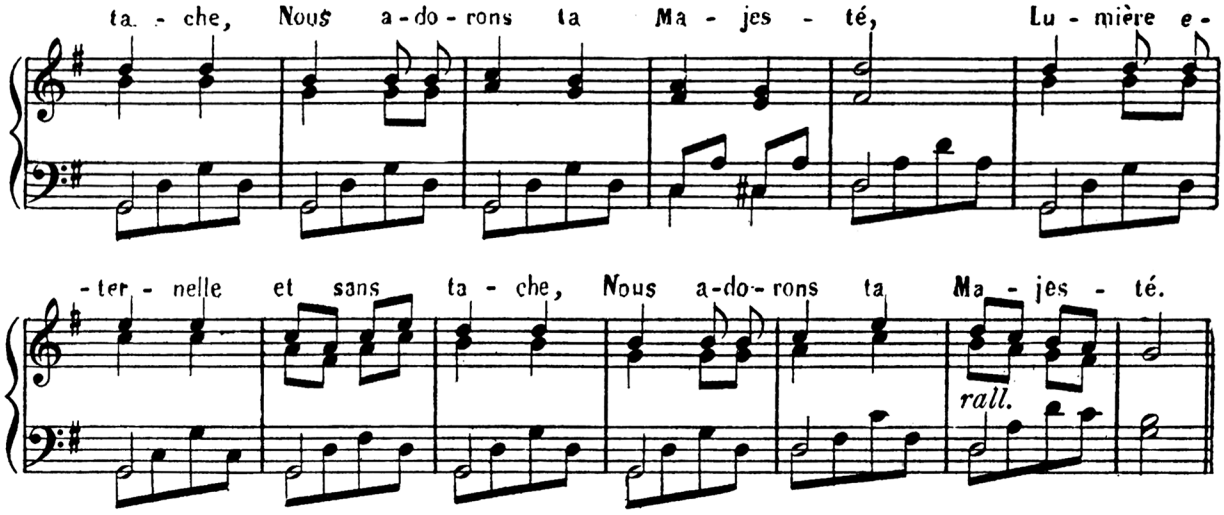

53. - Par les chants les plus magnifiques.

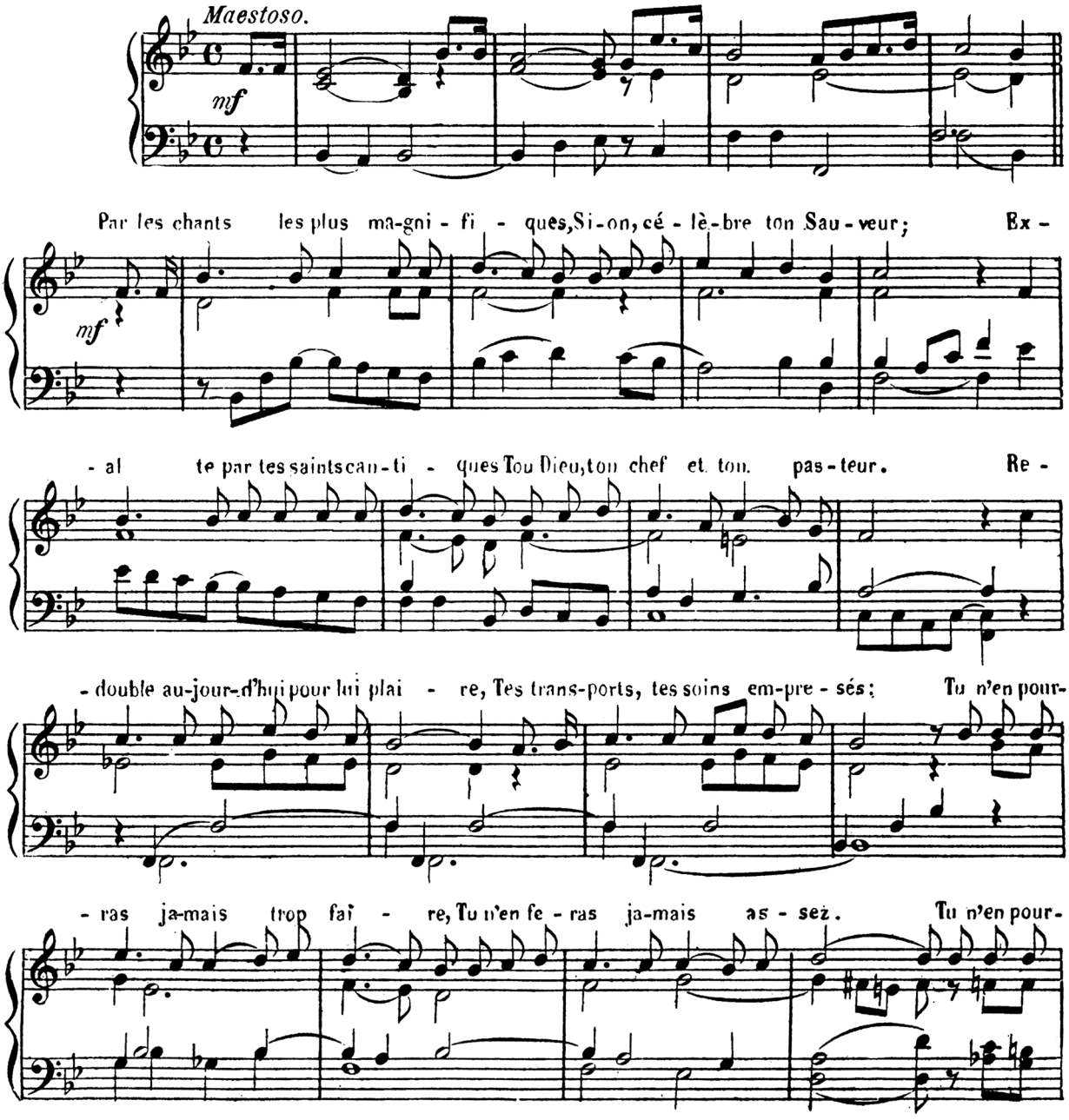

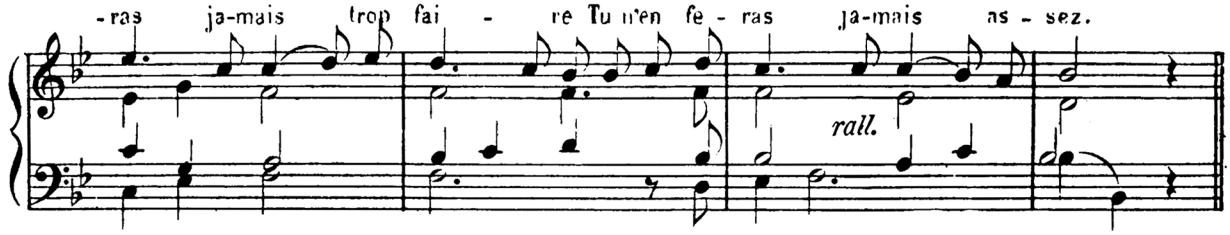

54. - Jésus Eucharistie.

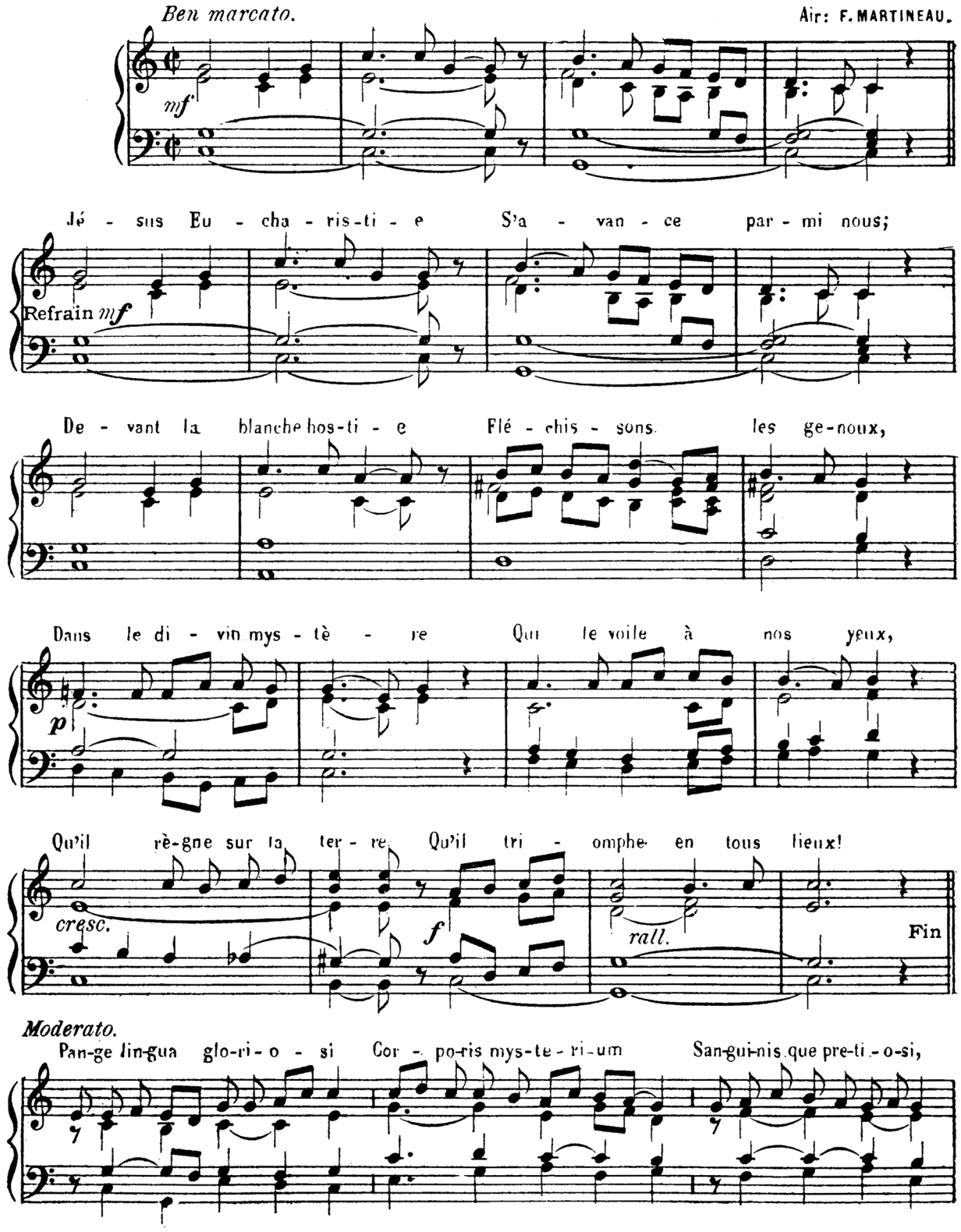

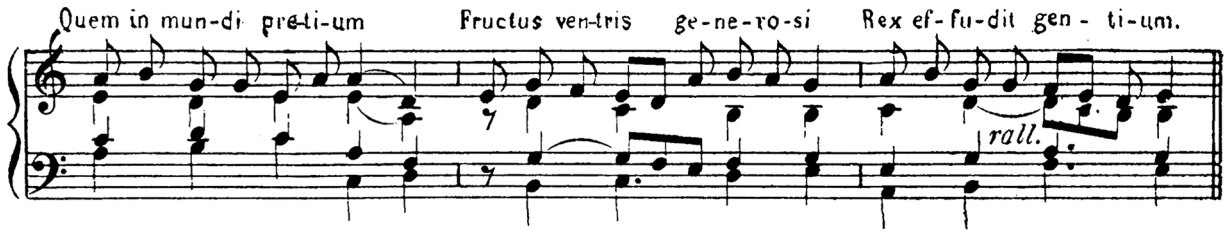

55. - Nous t'adorons.

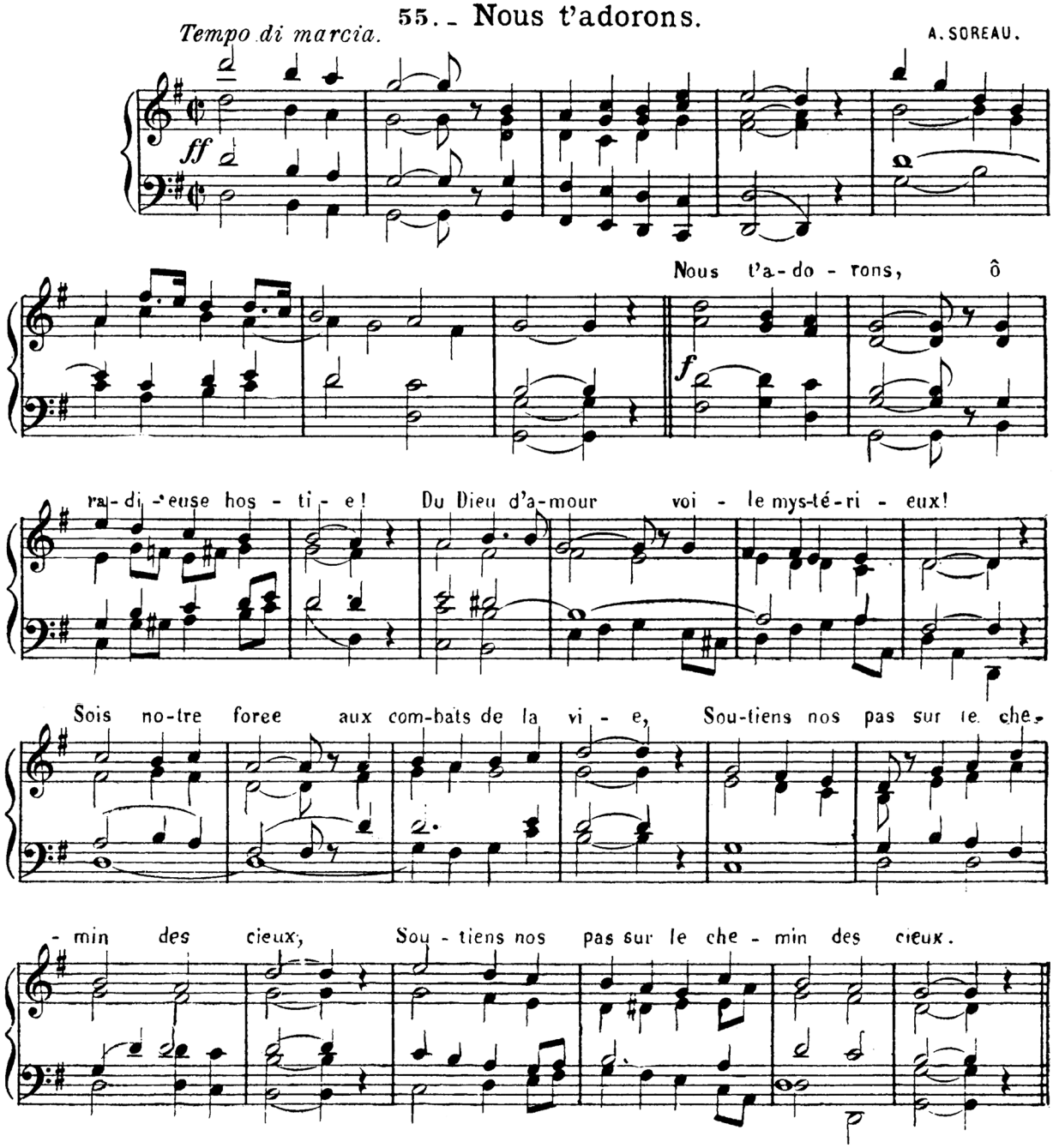

56. - Peuple chrétien, tressaille.

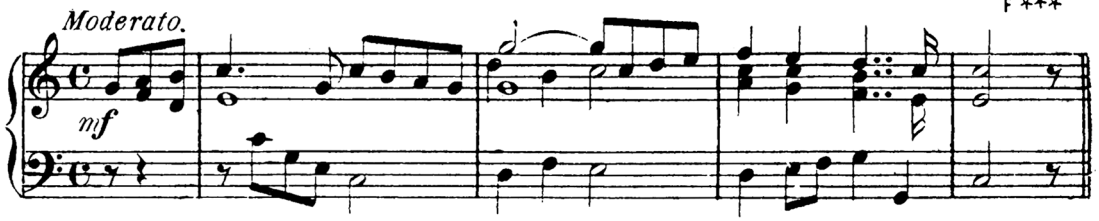

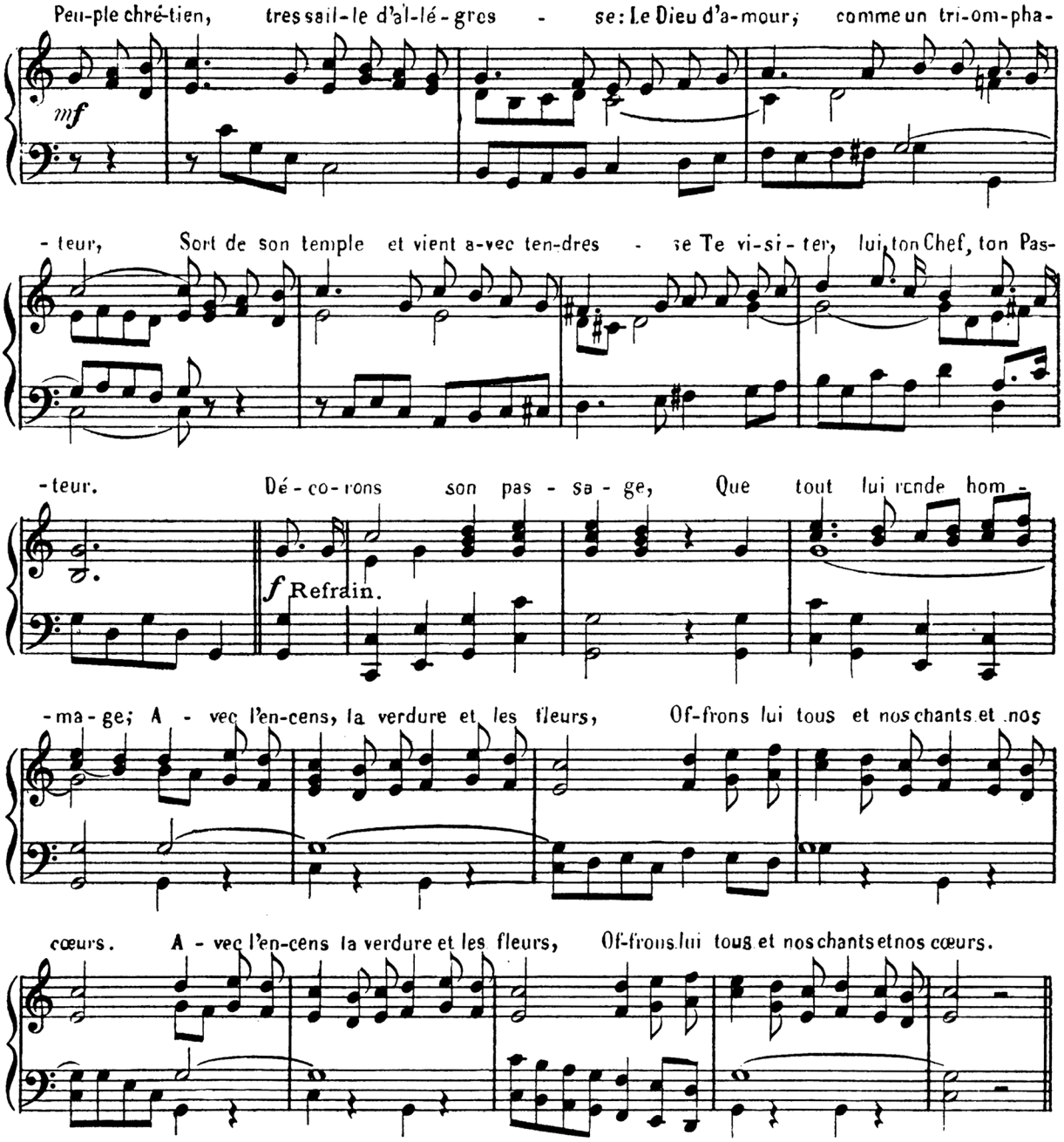

57. - Quel beau jour! Quel touchant spectacle!

F***

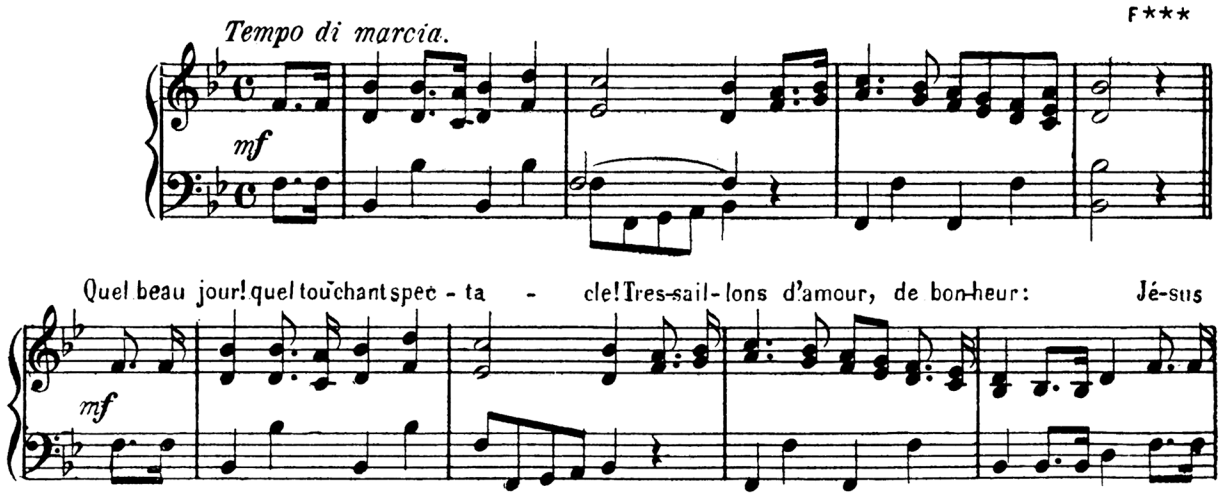

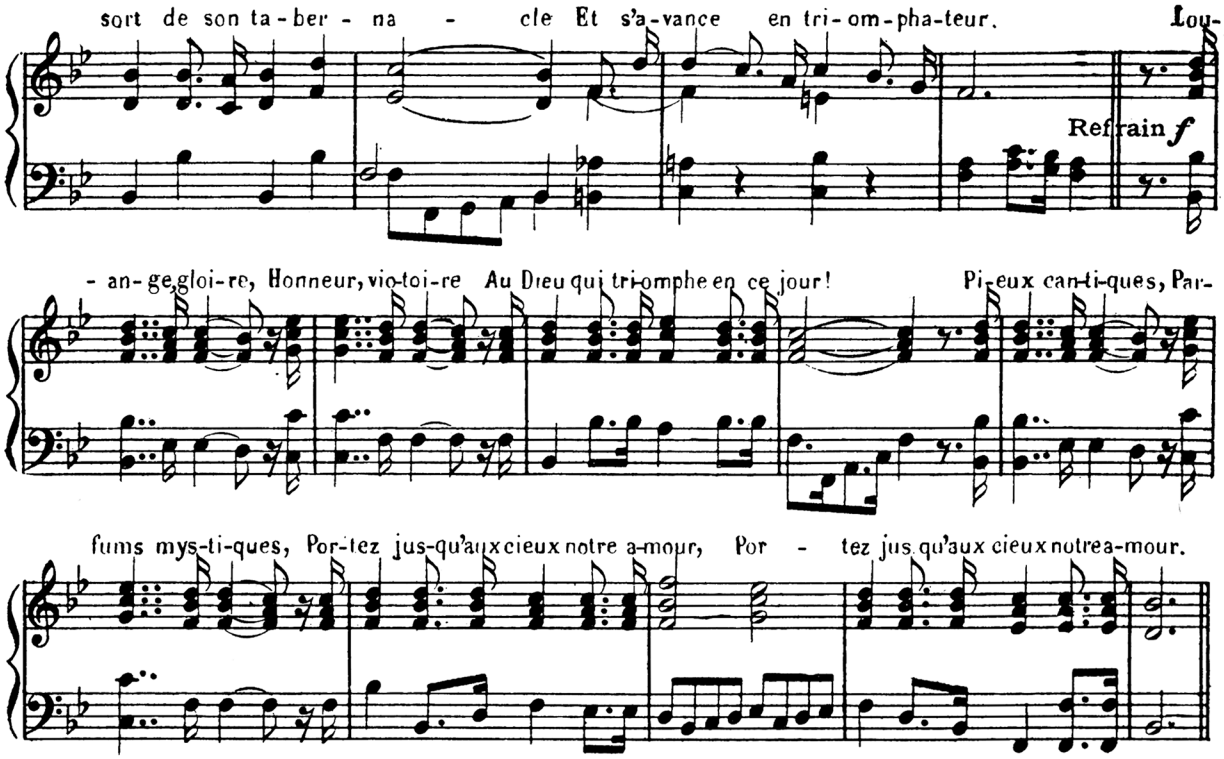

58. - Qui fait vibrer ces chants?

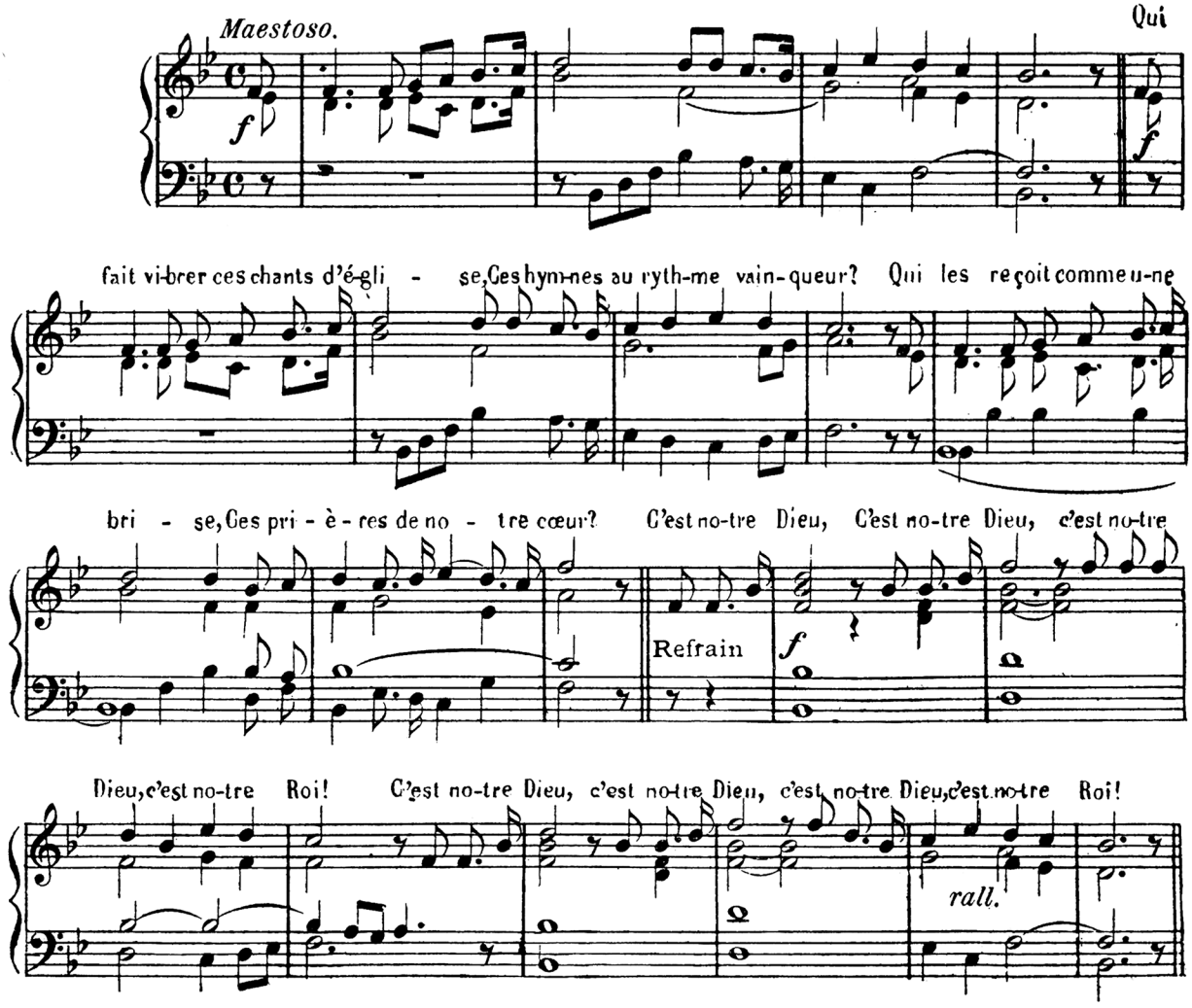

59. De la plus suave harmonie.

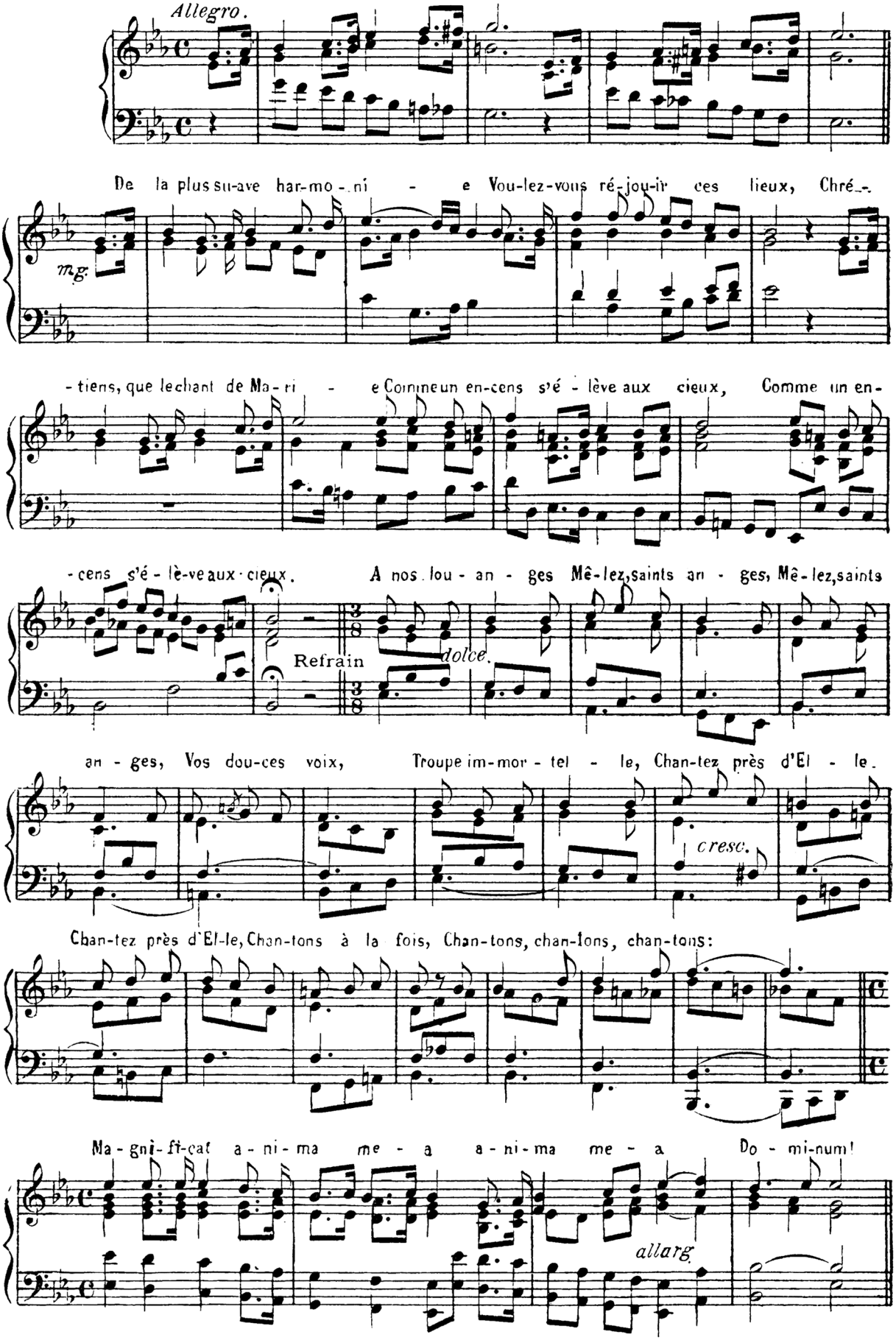

60. - Triomphez, Reine des cieux.

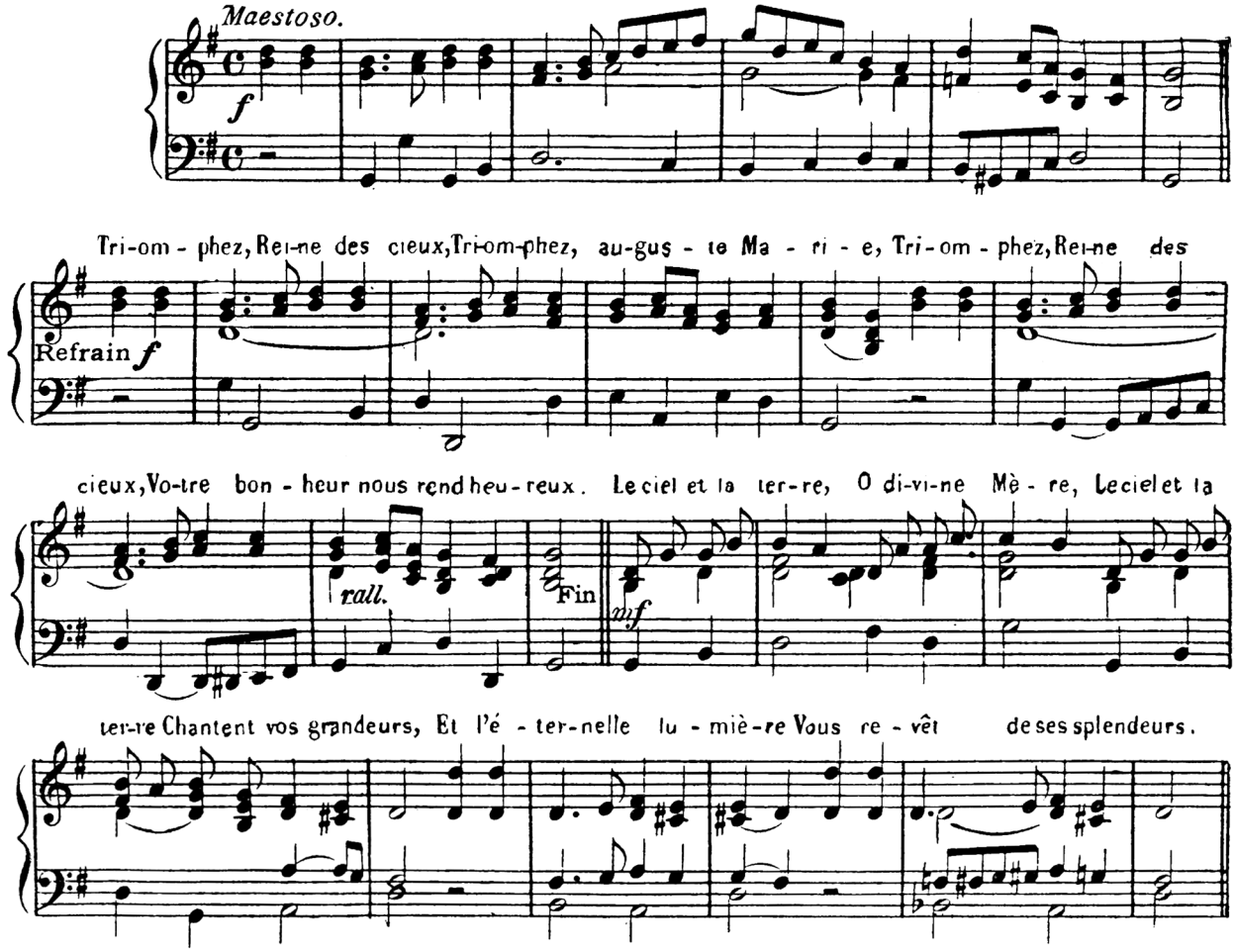

61. - Le monde entier vénère.

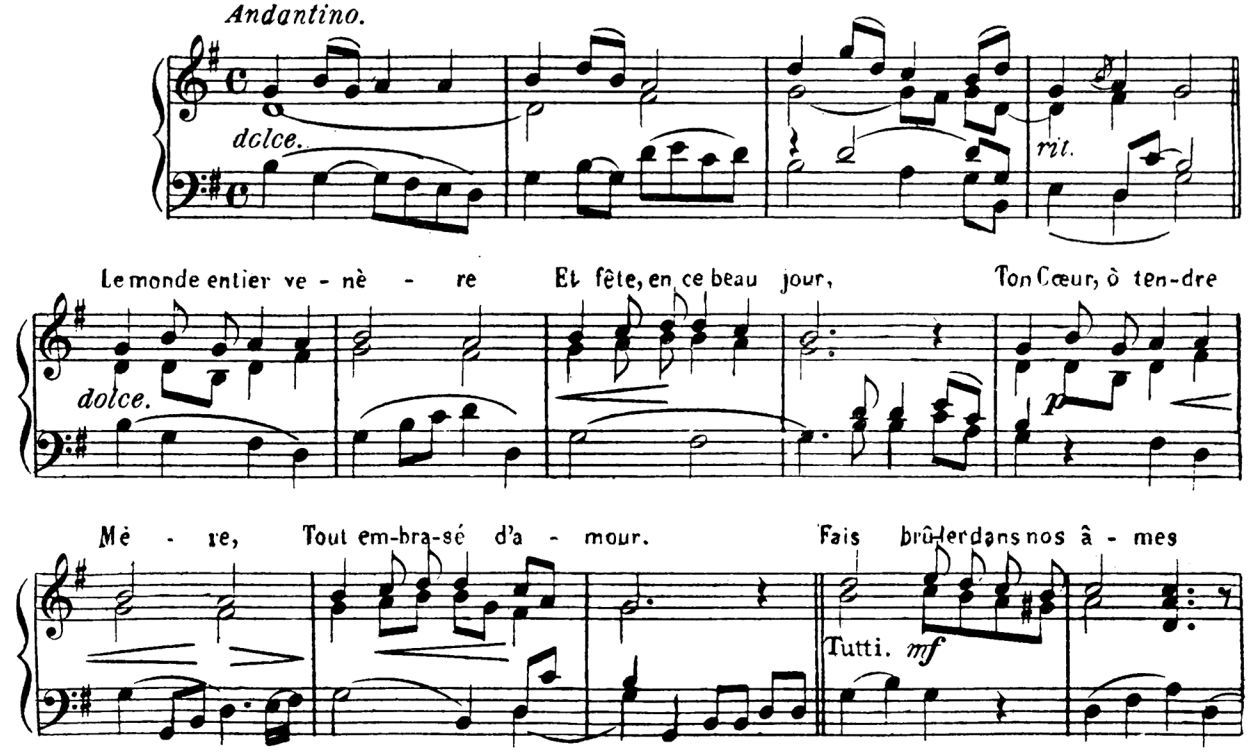

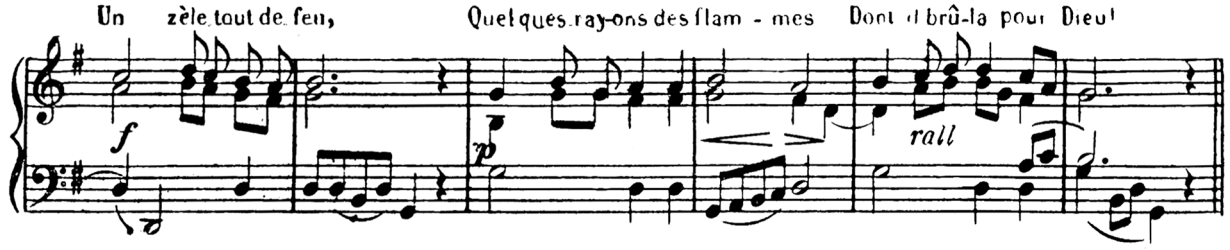

62. - Cœur sacré de Marie

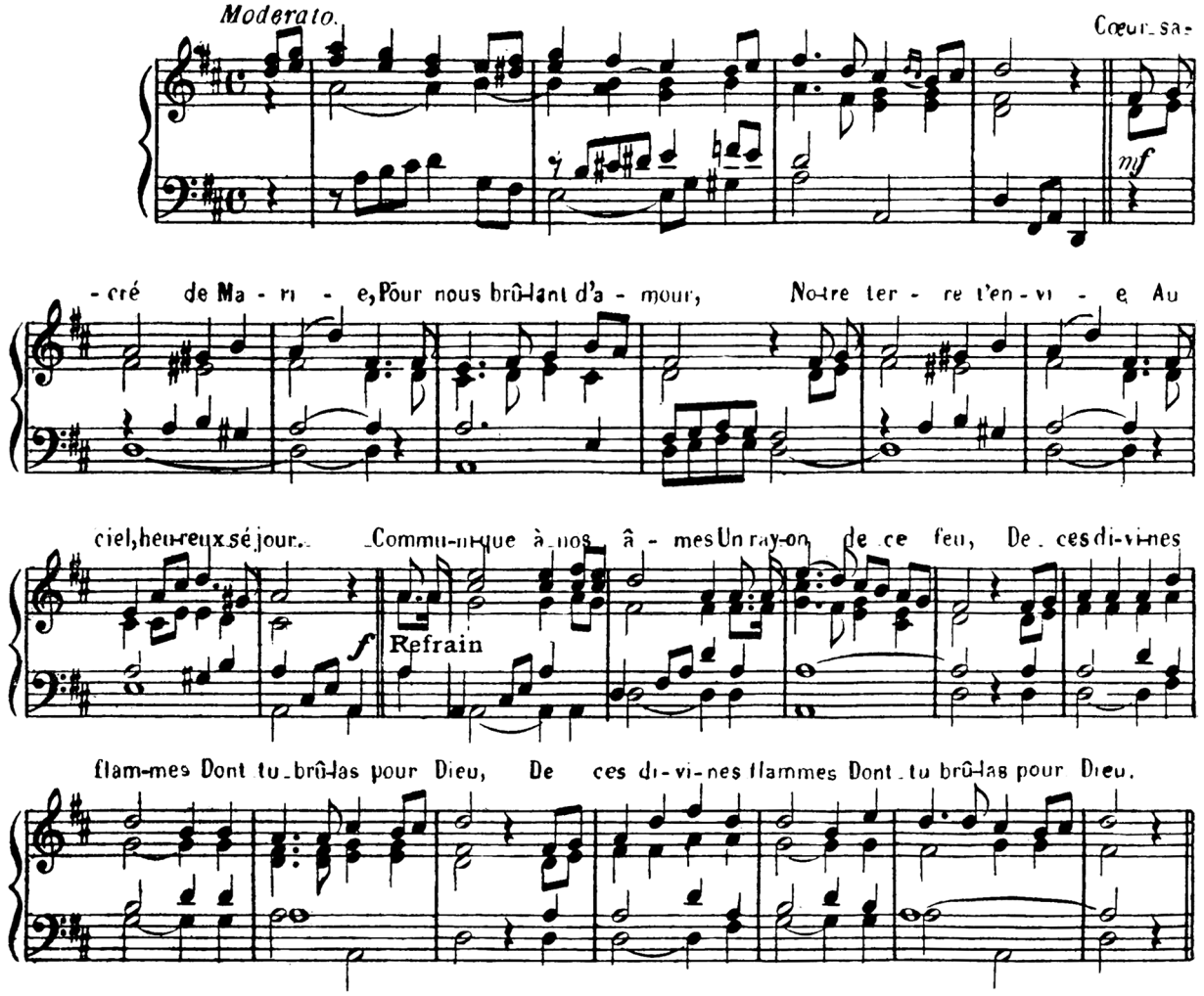

63. - Ouvrons nos cœurs.

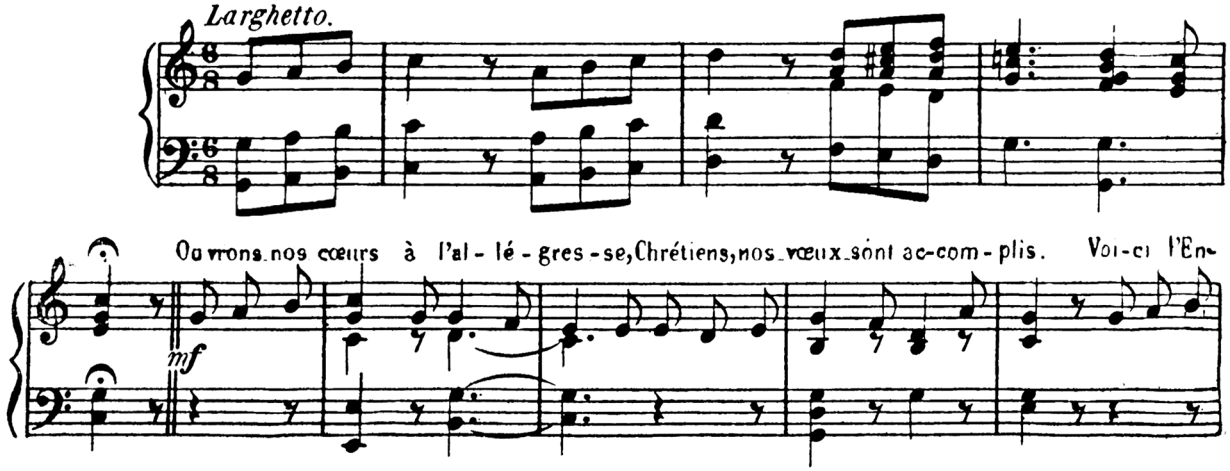

faut de la pro - mes - se Qui pa - raît à nos yeux ra - vis. O Vier-ge

Refr. *f*

sainte ô no - tre Mè - re, Qui viens de naître en ce - beau jour Re-çois l'hom-

- ma - ge de la ter - re Et l'humble ac - cueil de notre a - mour.

rit.

64. - C'est votre nom, Marie.

Andante.

C'est

mf

Refr. *mf*

vo - tre nom Ma - ri - e, Qu'on cé - lèbre en ce jour; Vers vous dans la pa-

- tri - e, S'é - lève un chant d'a - mour. Est il un nom de mè - re, Plus

Fin.

cher à des en - fants? Est - il un nom sur ter - re Plus doux aux cœurs fervents?

65.- Dans nos concerts.

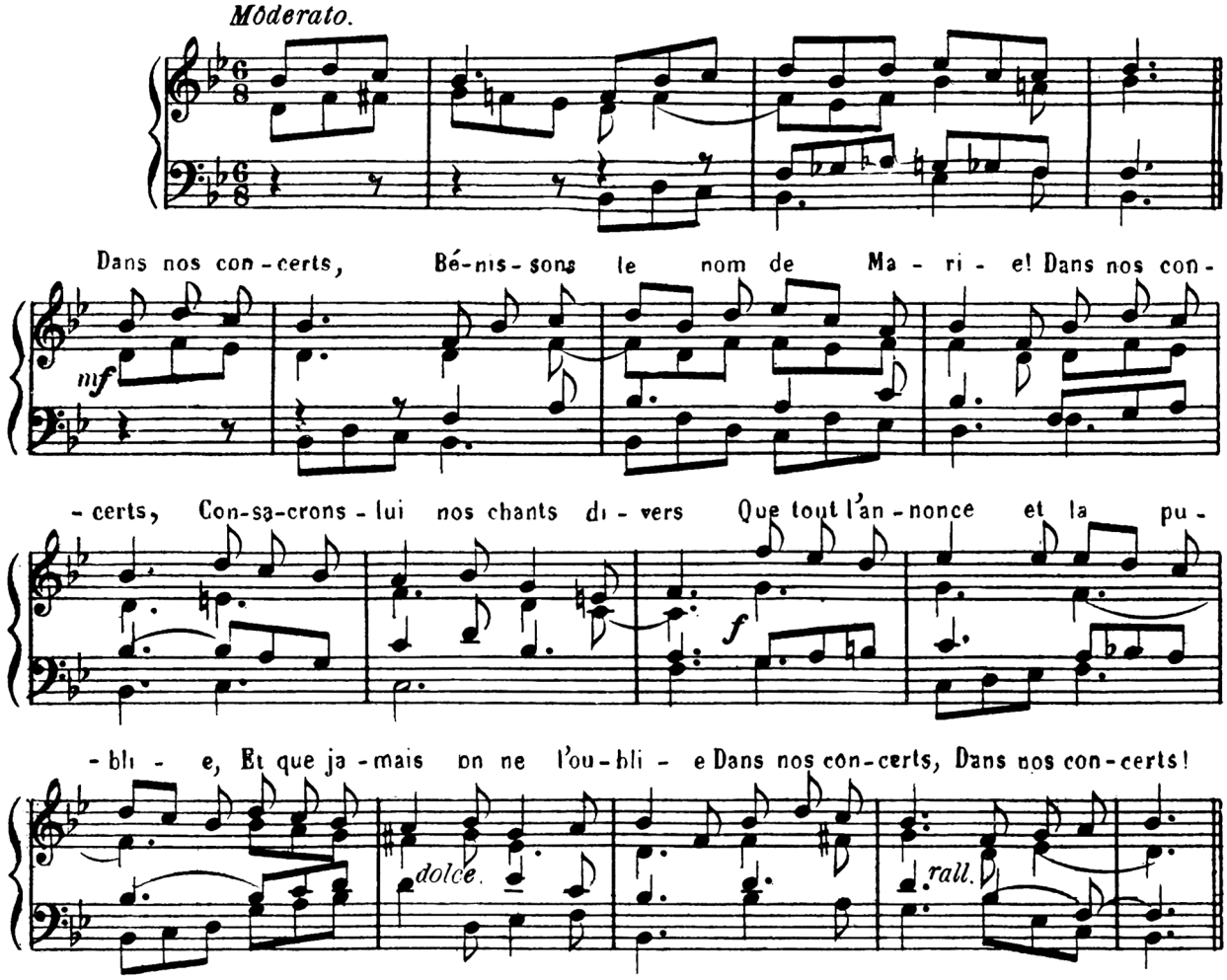

66.- Au chemin du Calvaire.

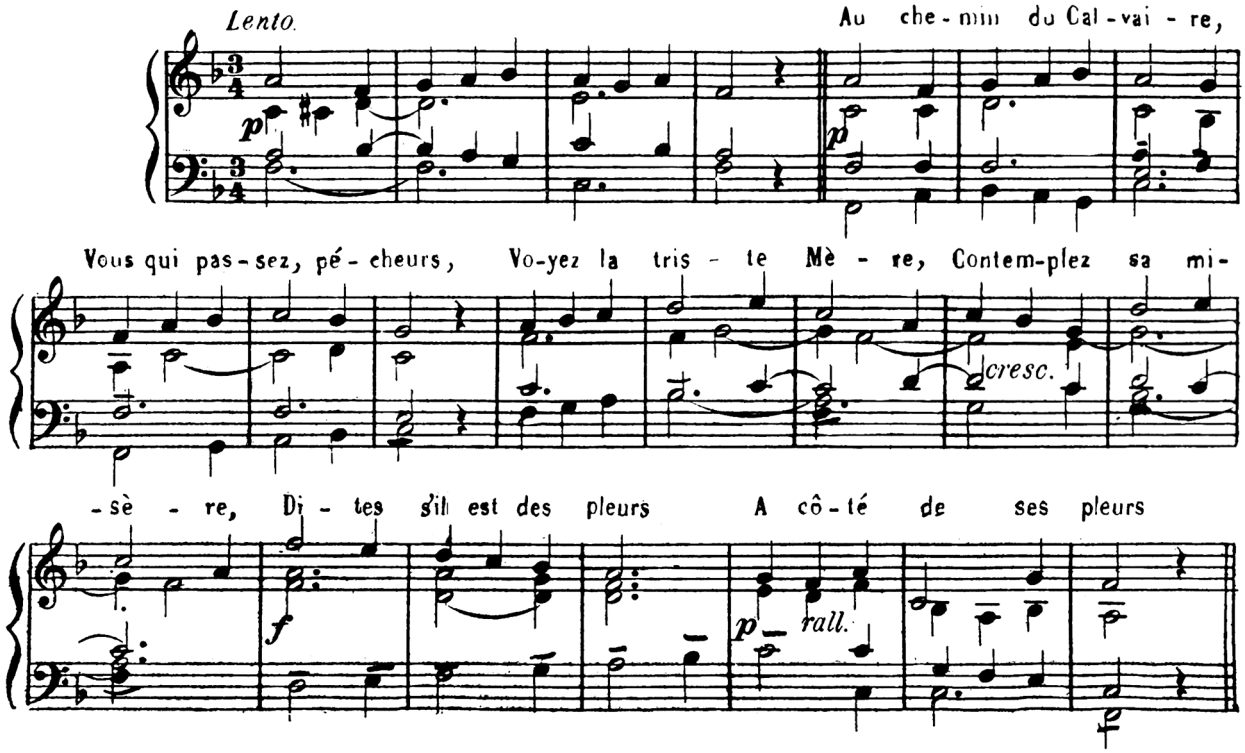

67. Je viens auprès de toi.

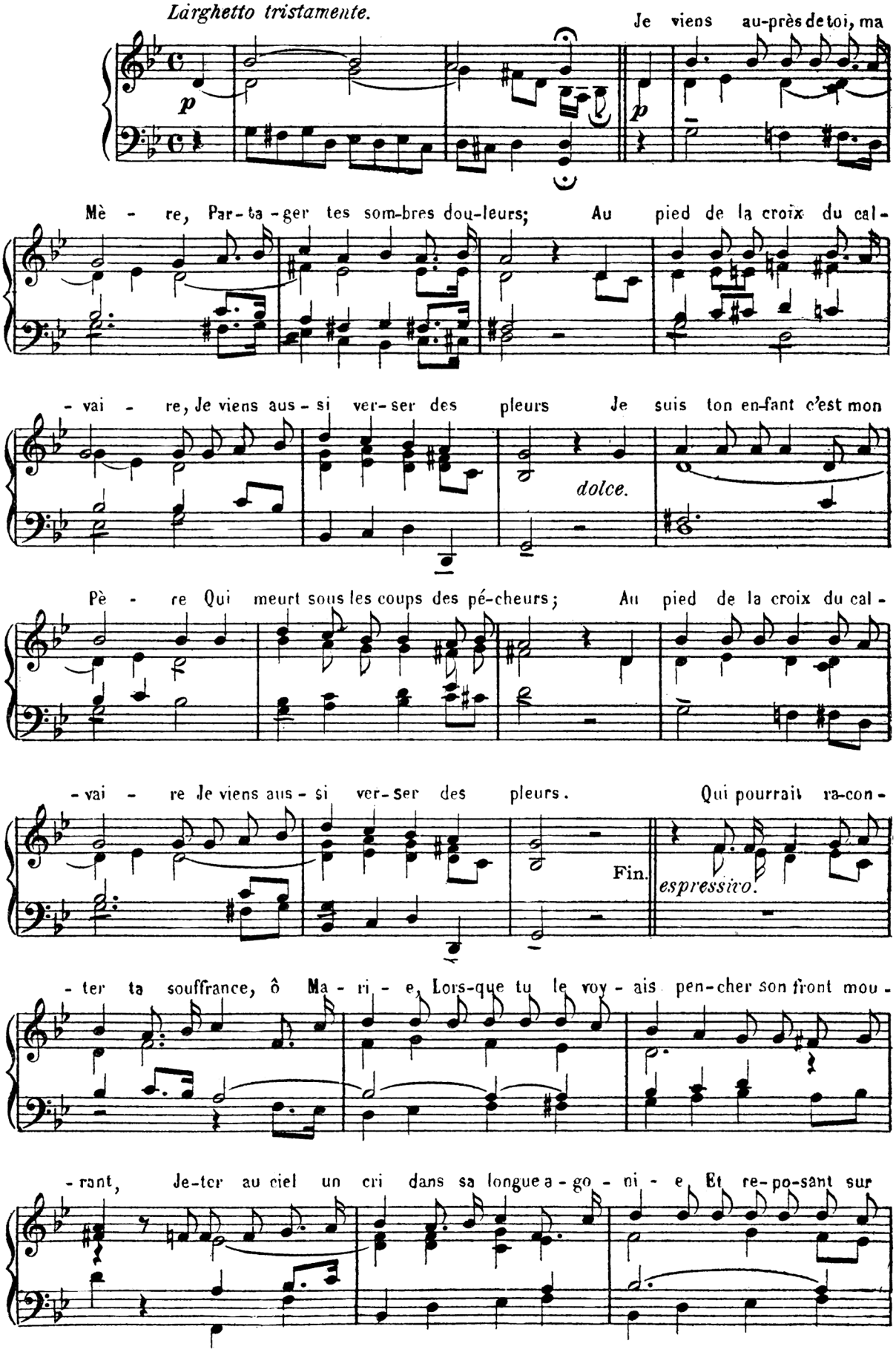

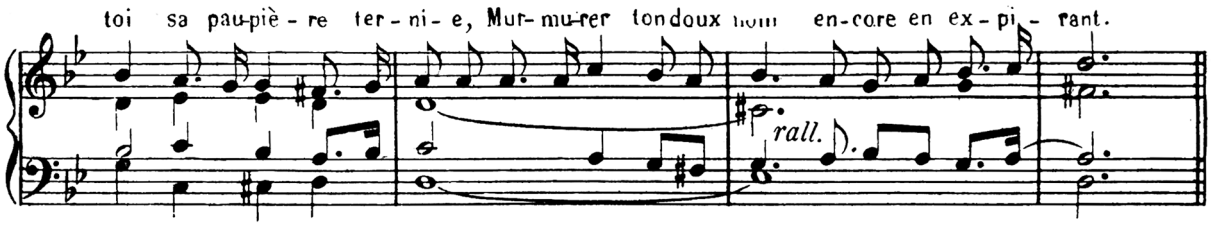

68.- Marie au sommet du calvaire.

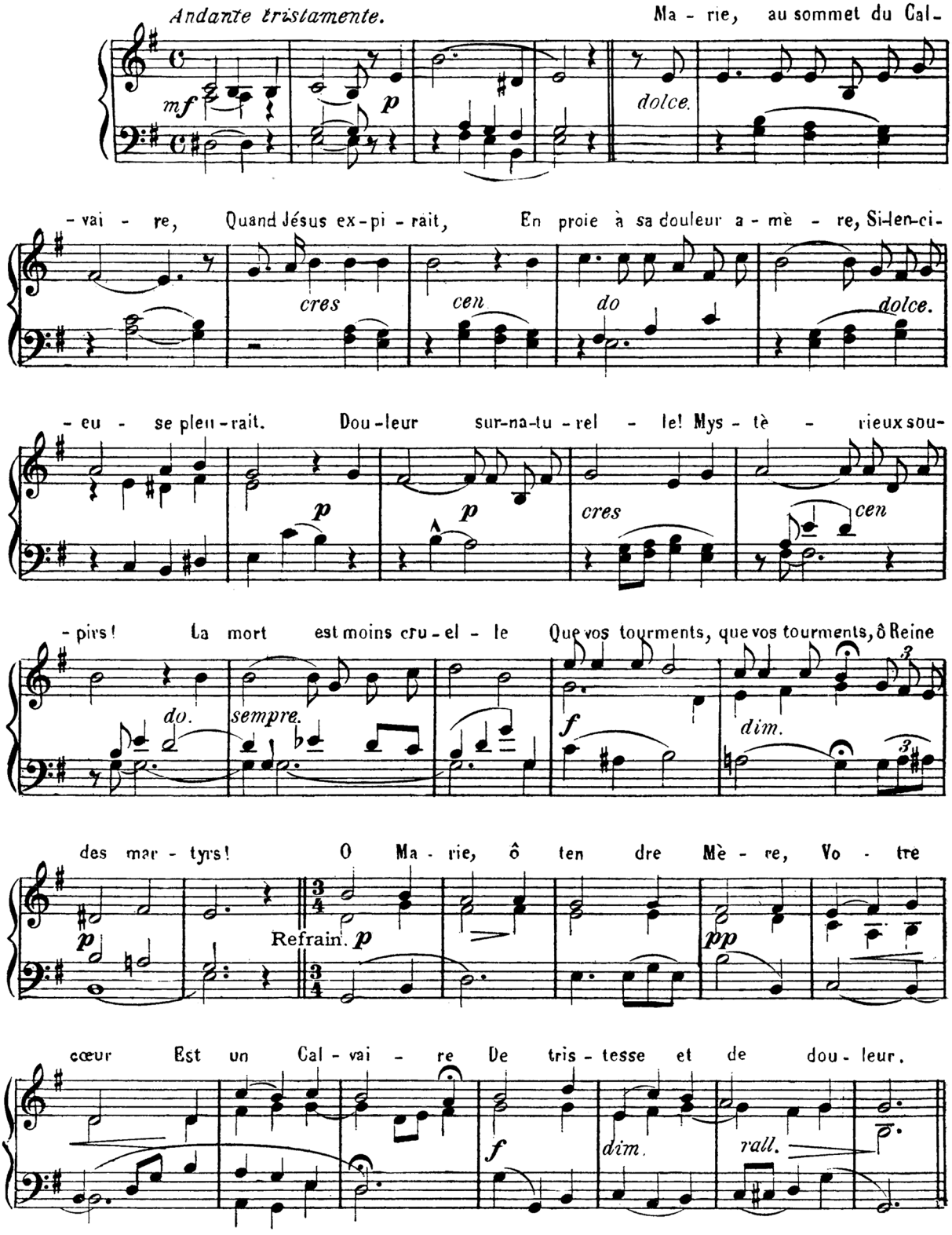

69.- Un ange du ciel descendit.

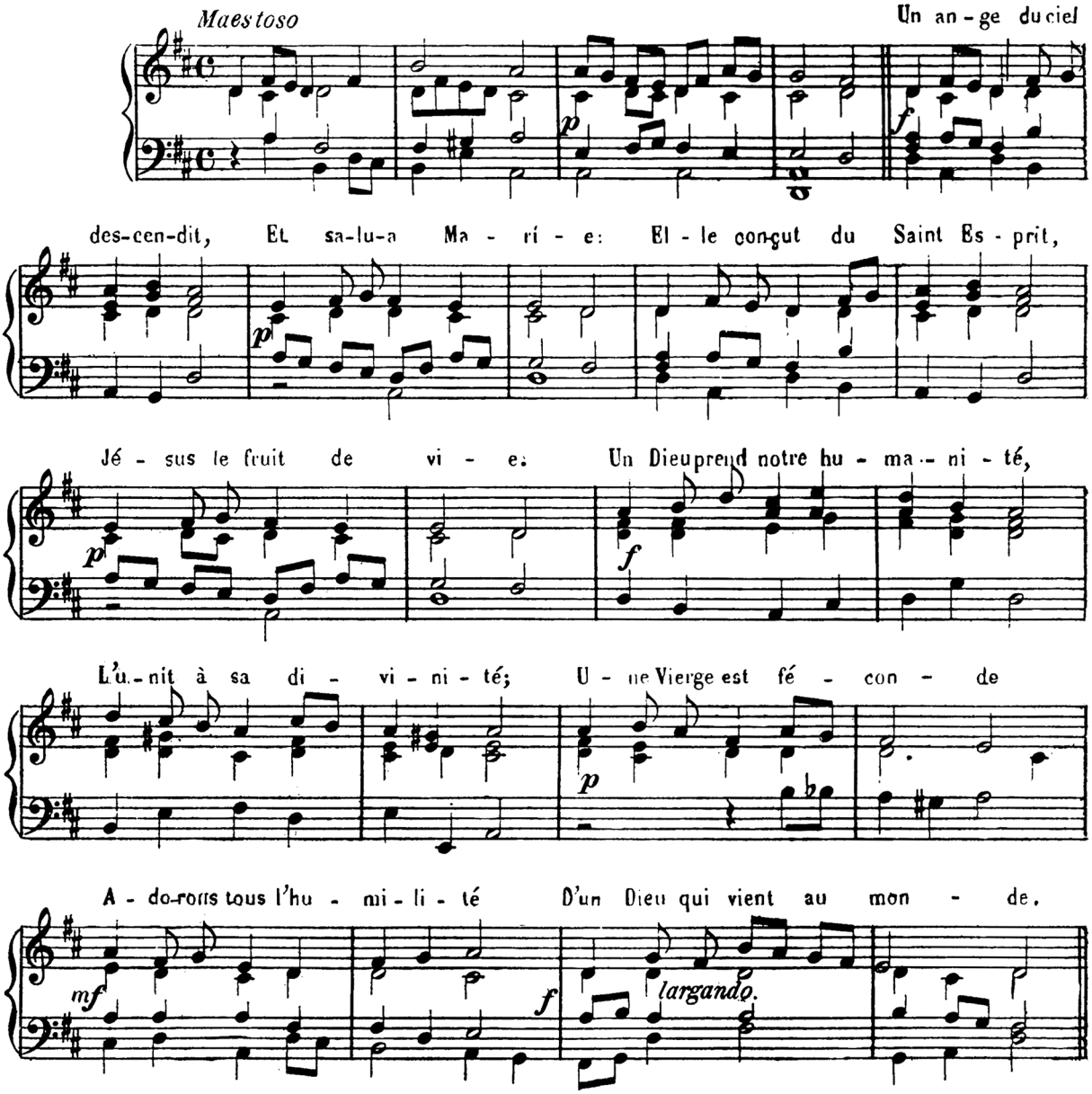

70.- A l'humble Marie.

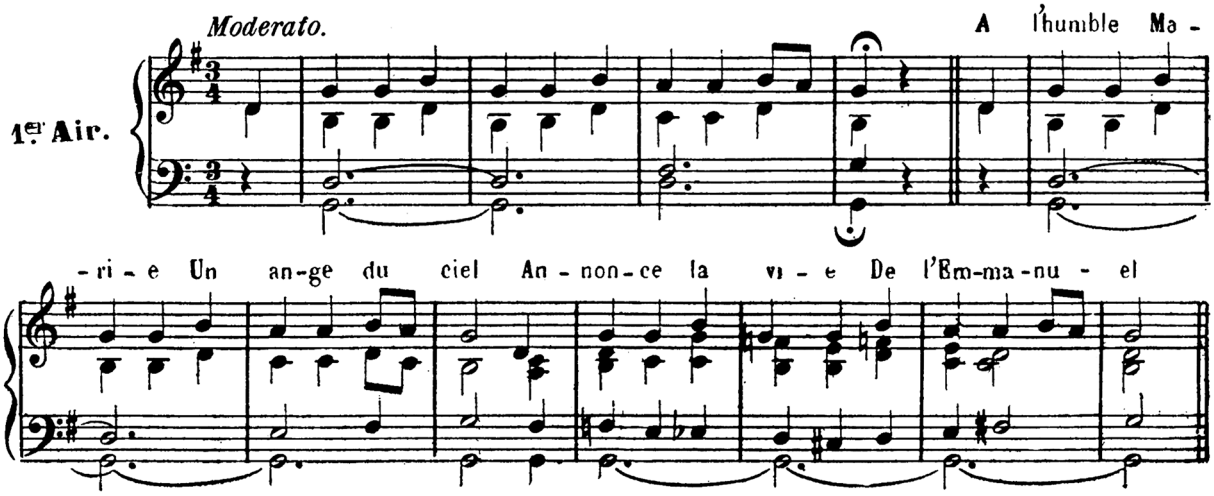

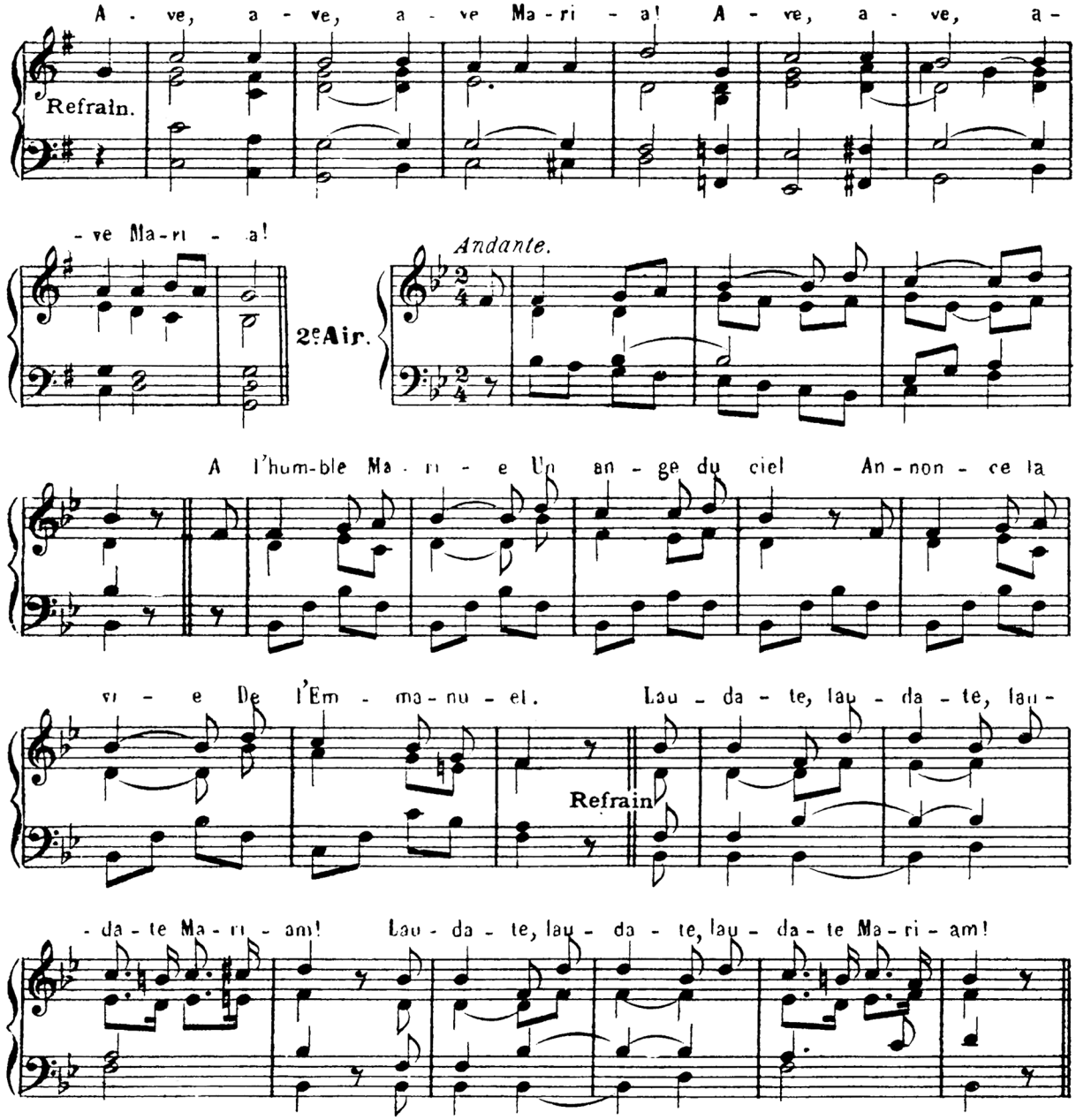

71. O mon Rosaire.

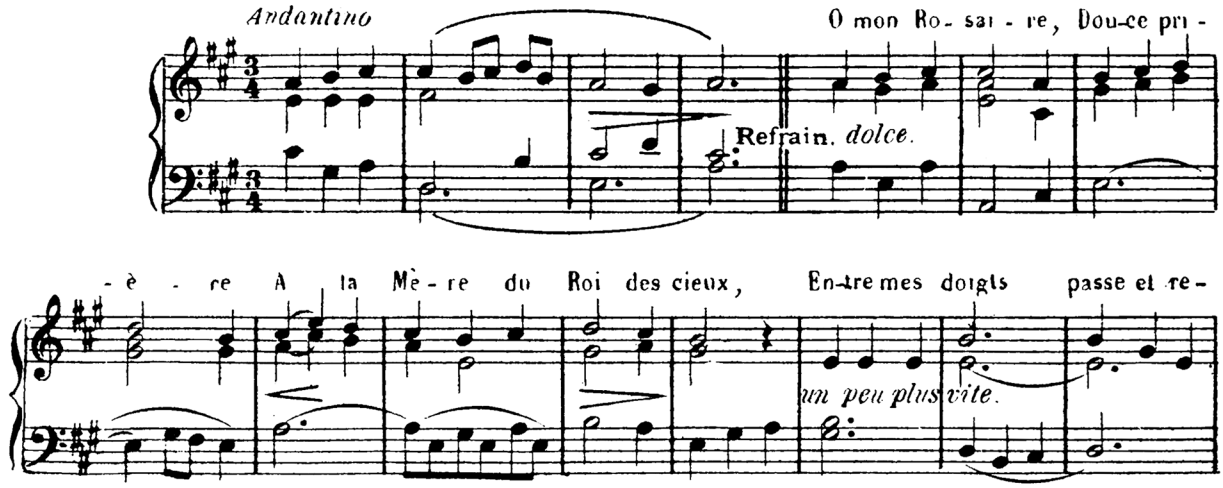

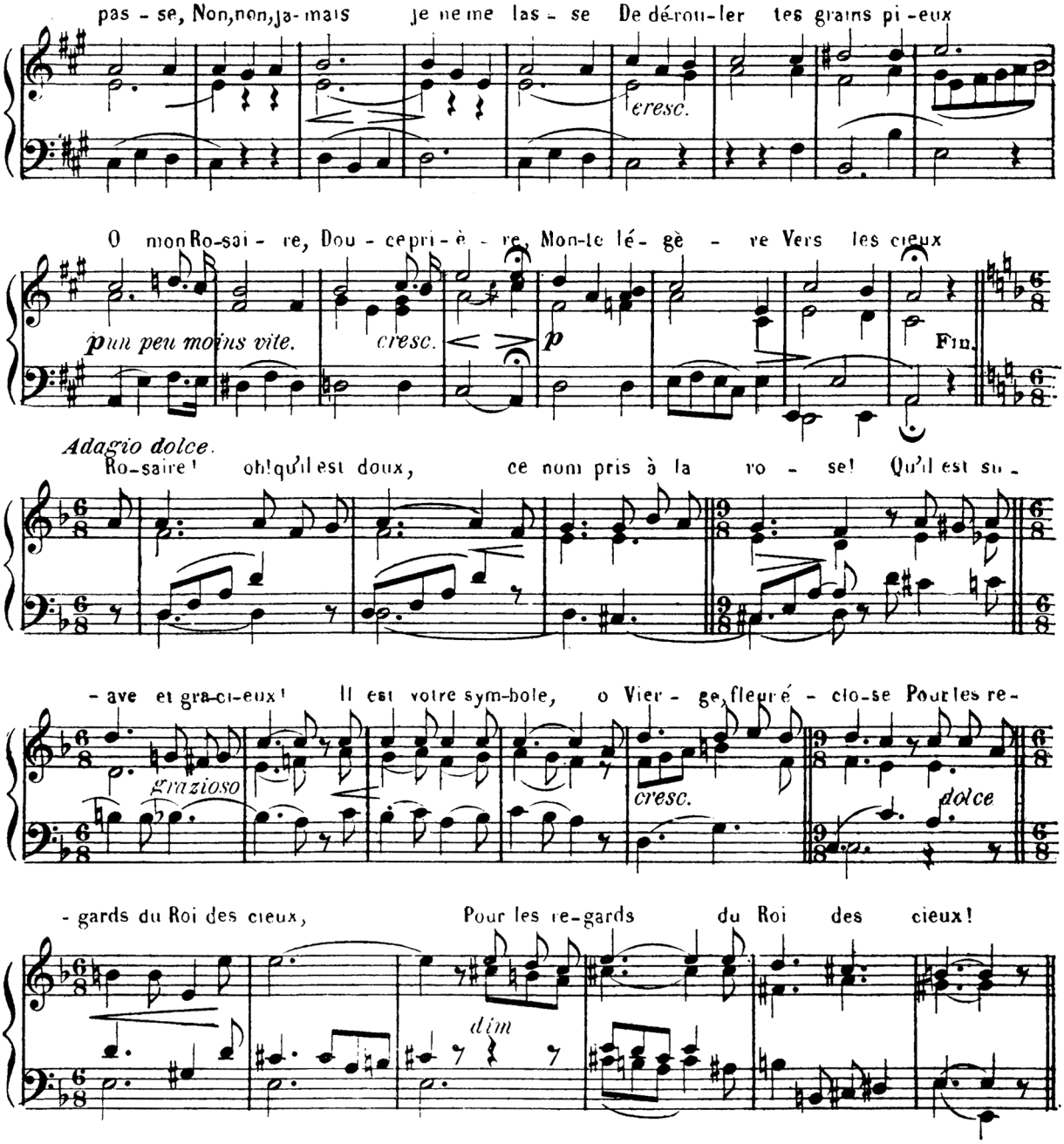

72. Gloire à Dieu dans ses saints.

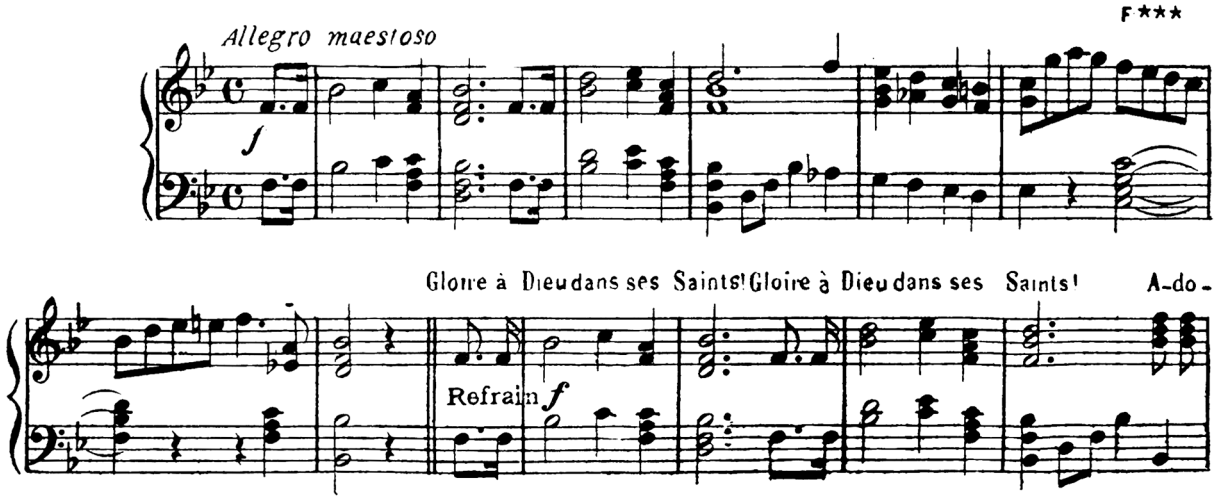

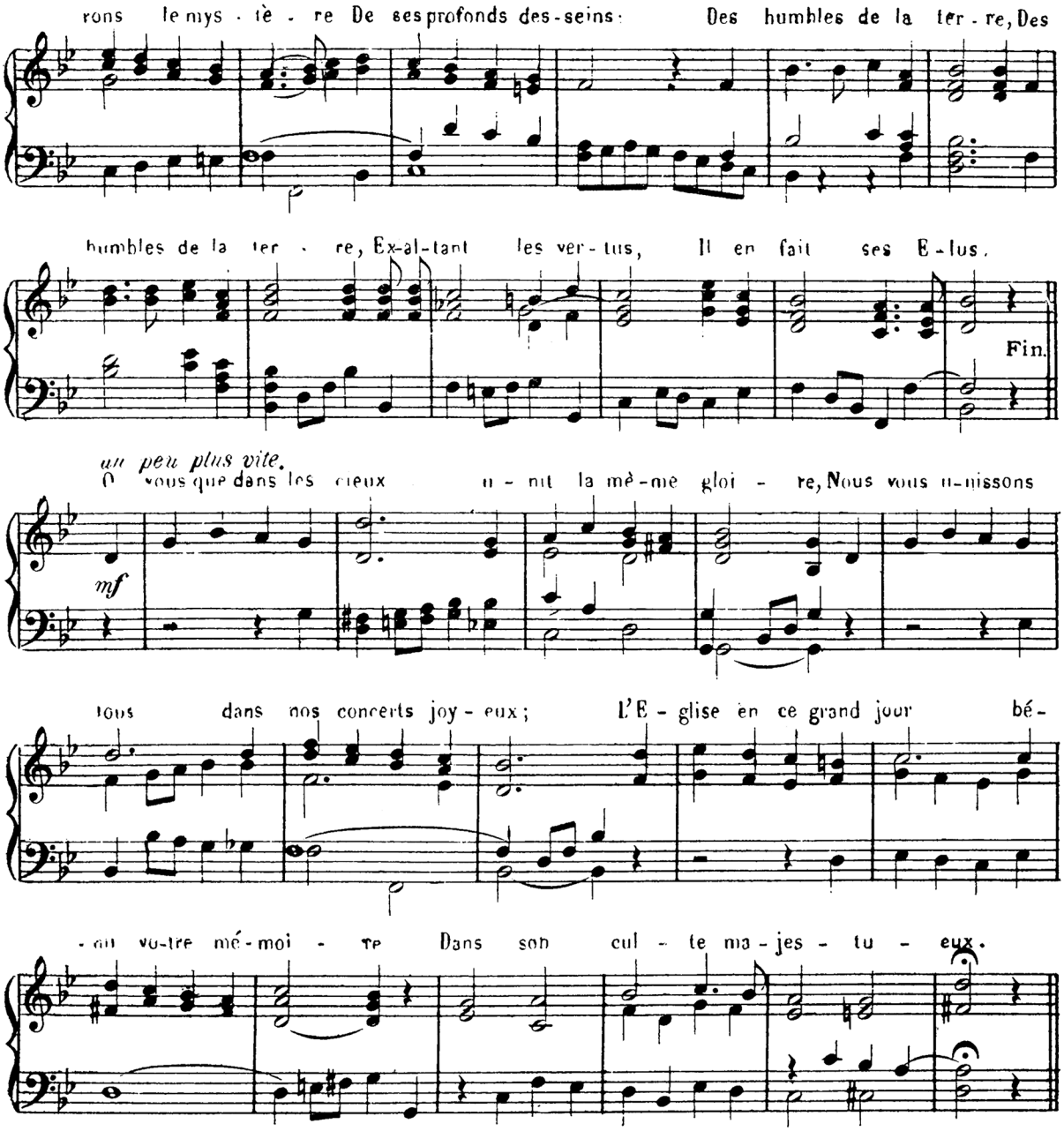

73. Chantons les combats.

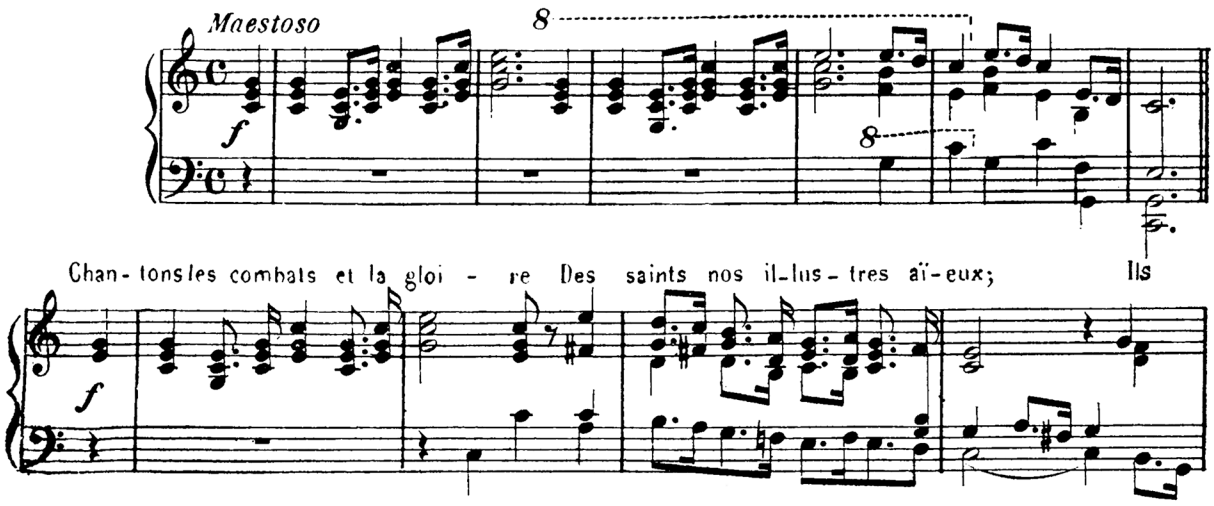

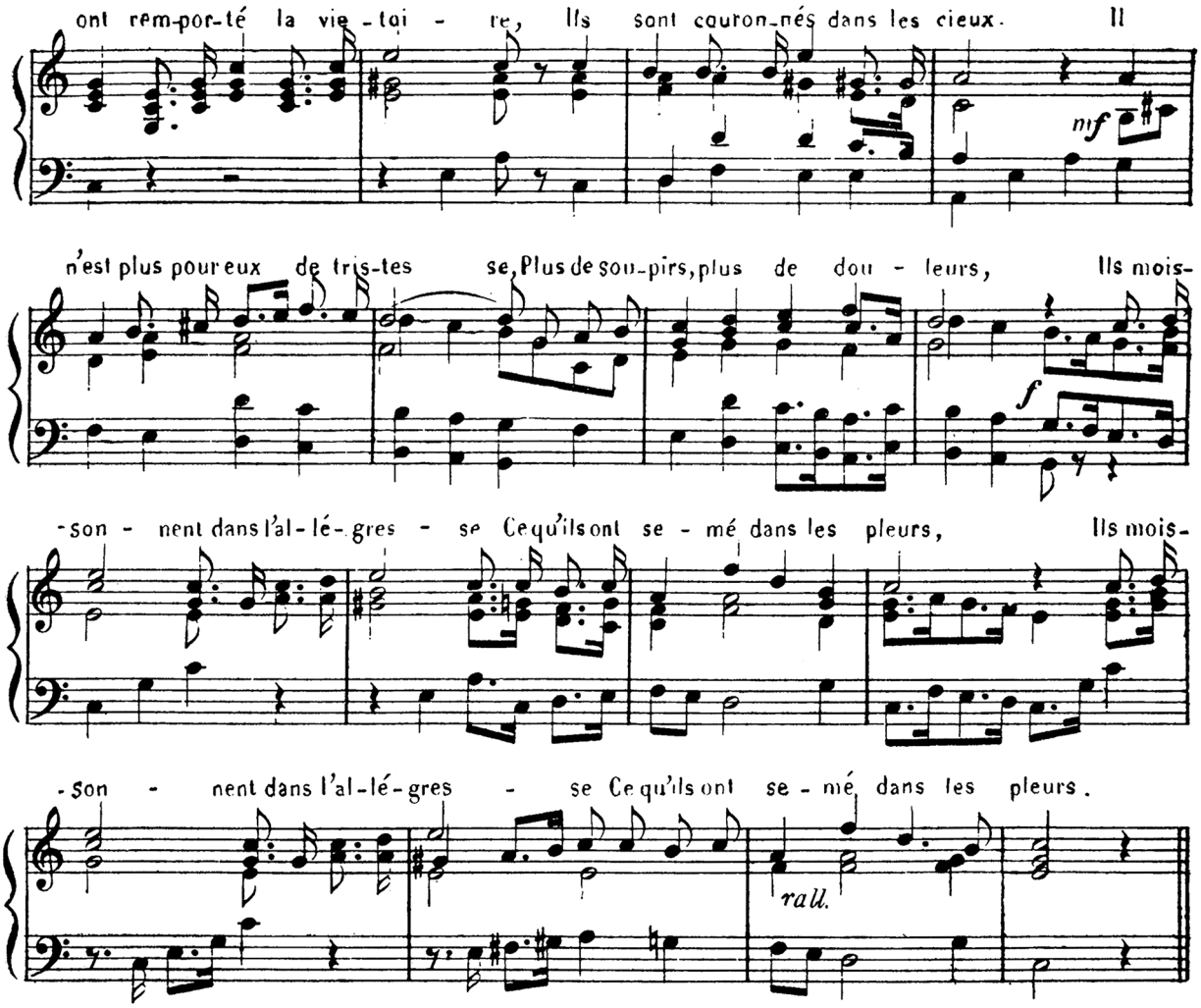

74.- Du séjour de la gloire.

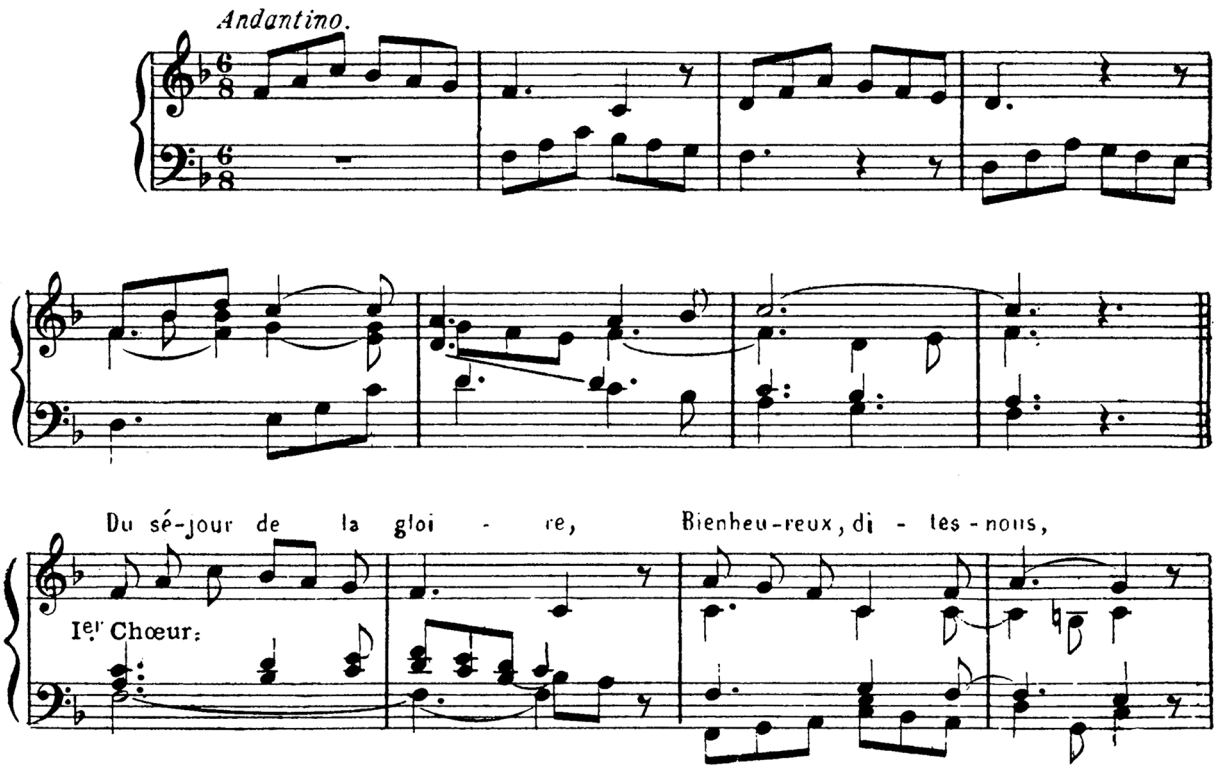

A - près vo-tre vic - toi - re Quels biens pos-sé - dez - vous?

Ces biens sont i - nef - fa - bles, Le cœur n'a point com - pris

2e Chœur.

Quels tré-sors ad - mi - ra - bles Dieu garde à ses a - mis.

75. Au fond des brûlants abîmes.

Andante.

p

Au fond des brû-lants a - bî - mes, Loin de Dieu nous gé - mis - sons, Et pour

p *mf*

ex - pi - er nos cri - mes, Que de lar - mes nous ver - sons! Hé - las! hé -

p

- las! Feu ven-geur, de tes vic - ti - mes Les pleurs ne t'é - tei - gnent pas.

mf

76.- O mon Dieu, c'est vers toi.

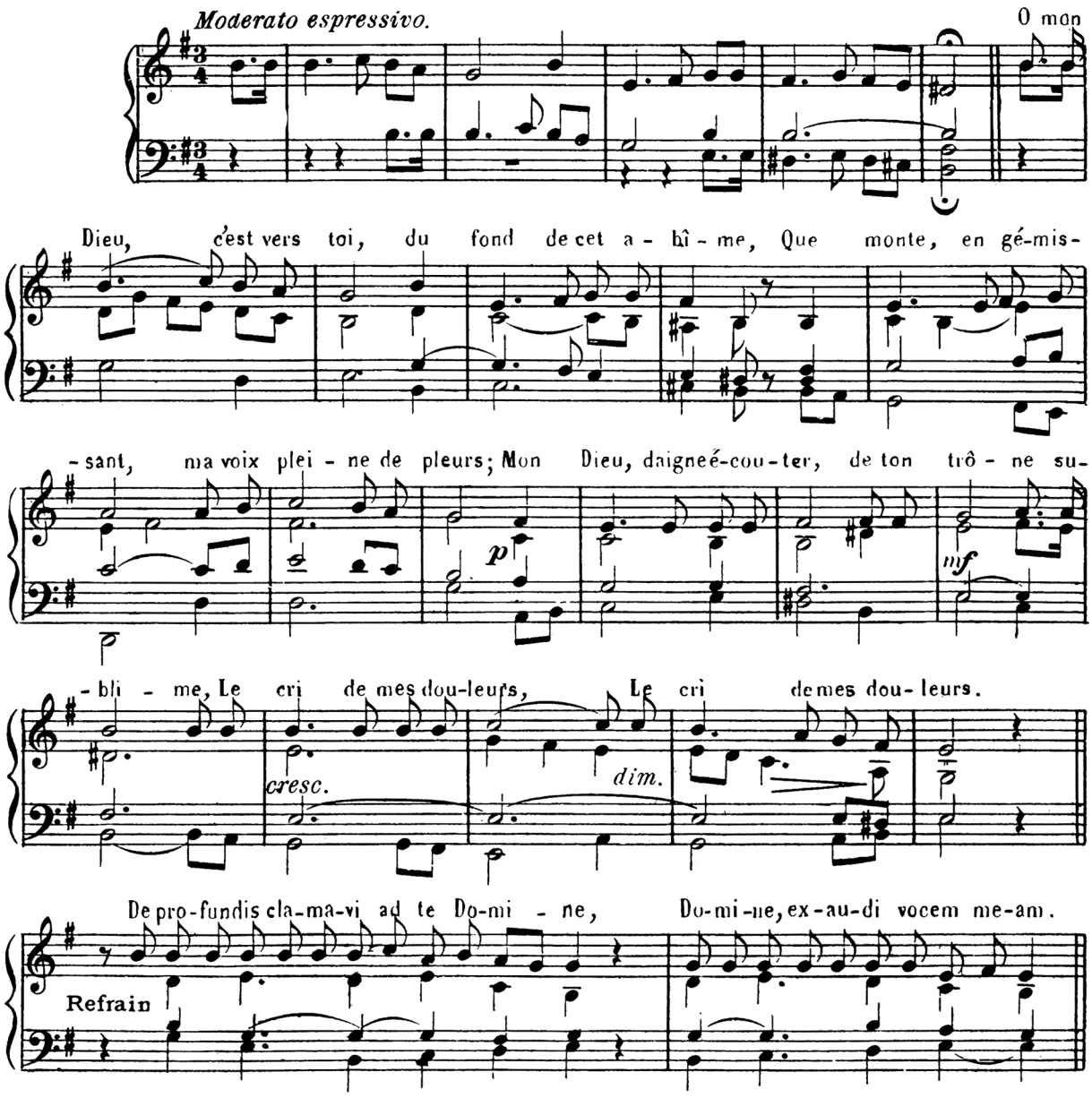

77.- Entendez-vous, chrétiens fidèles ?

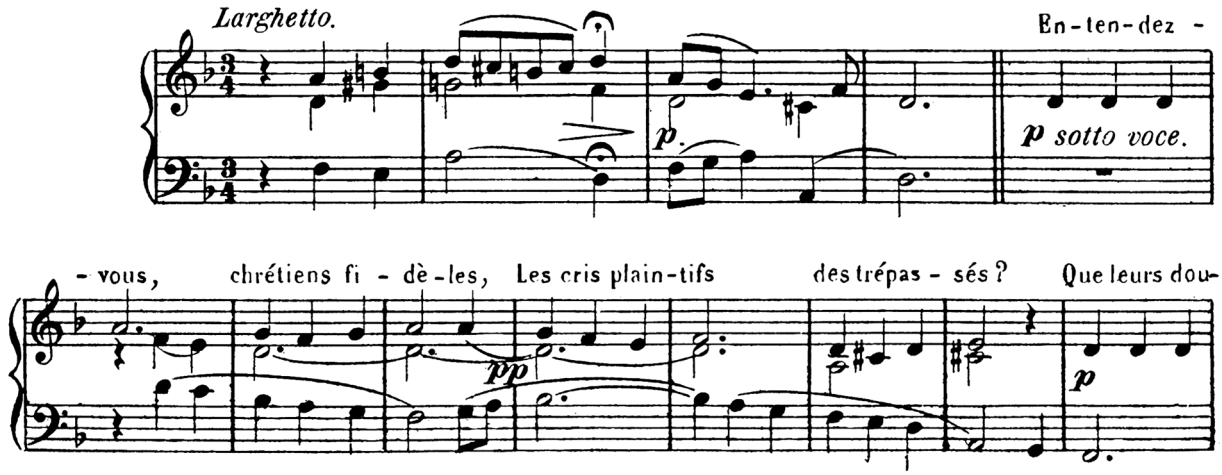

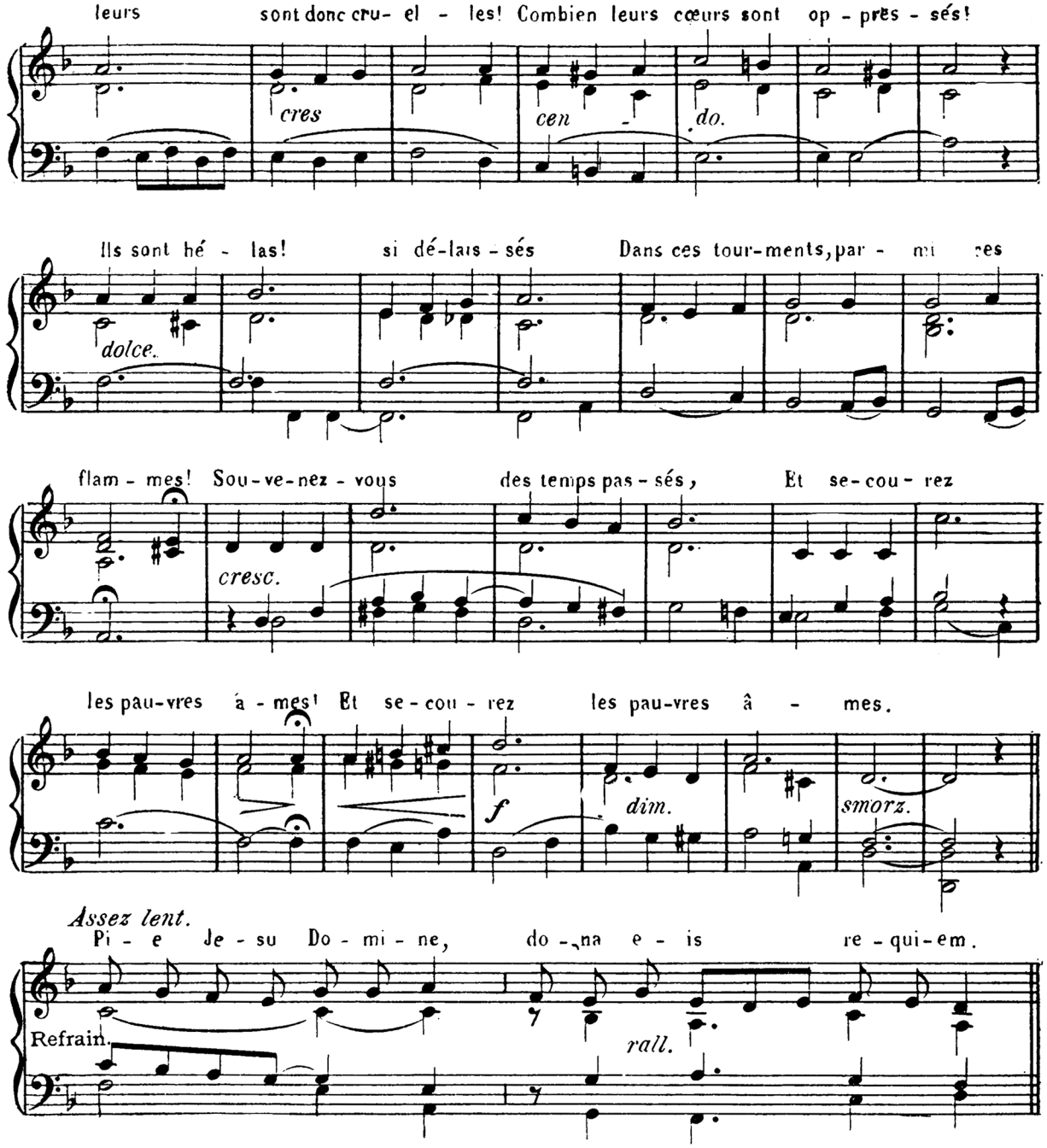

78.-Que voulez-vous, ô pauvres âmes?

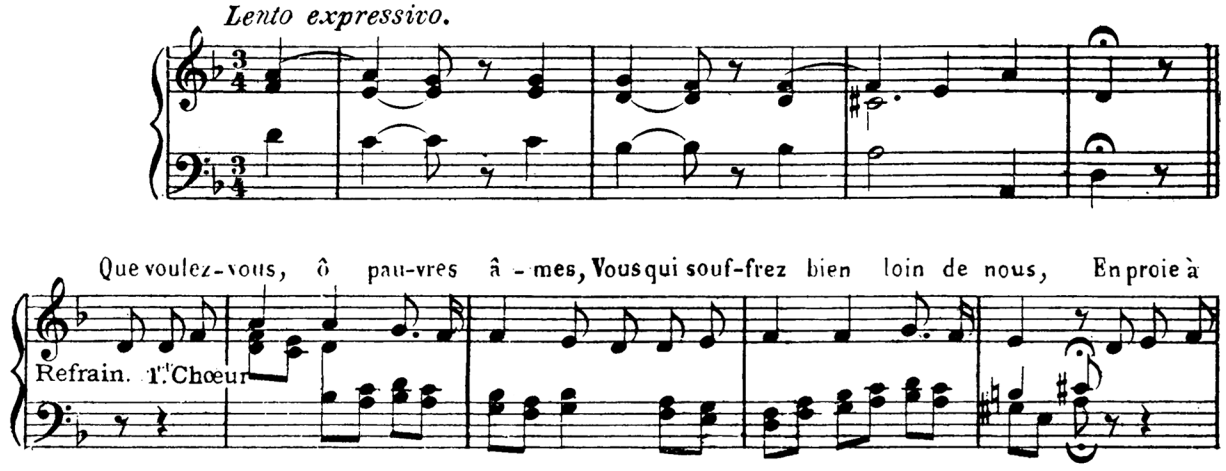

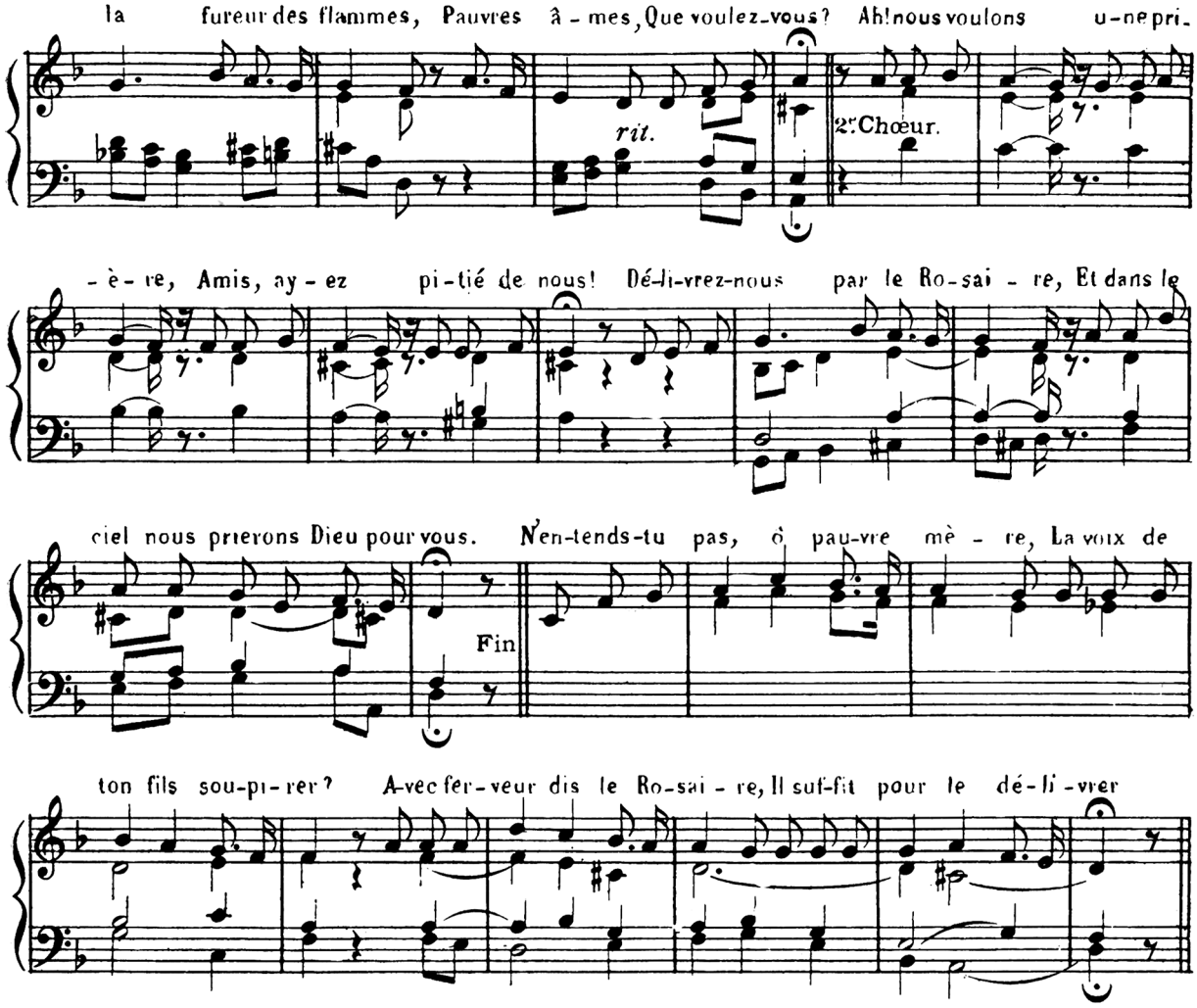

79. - Temple, témoin.

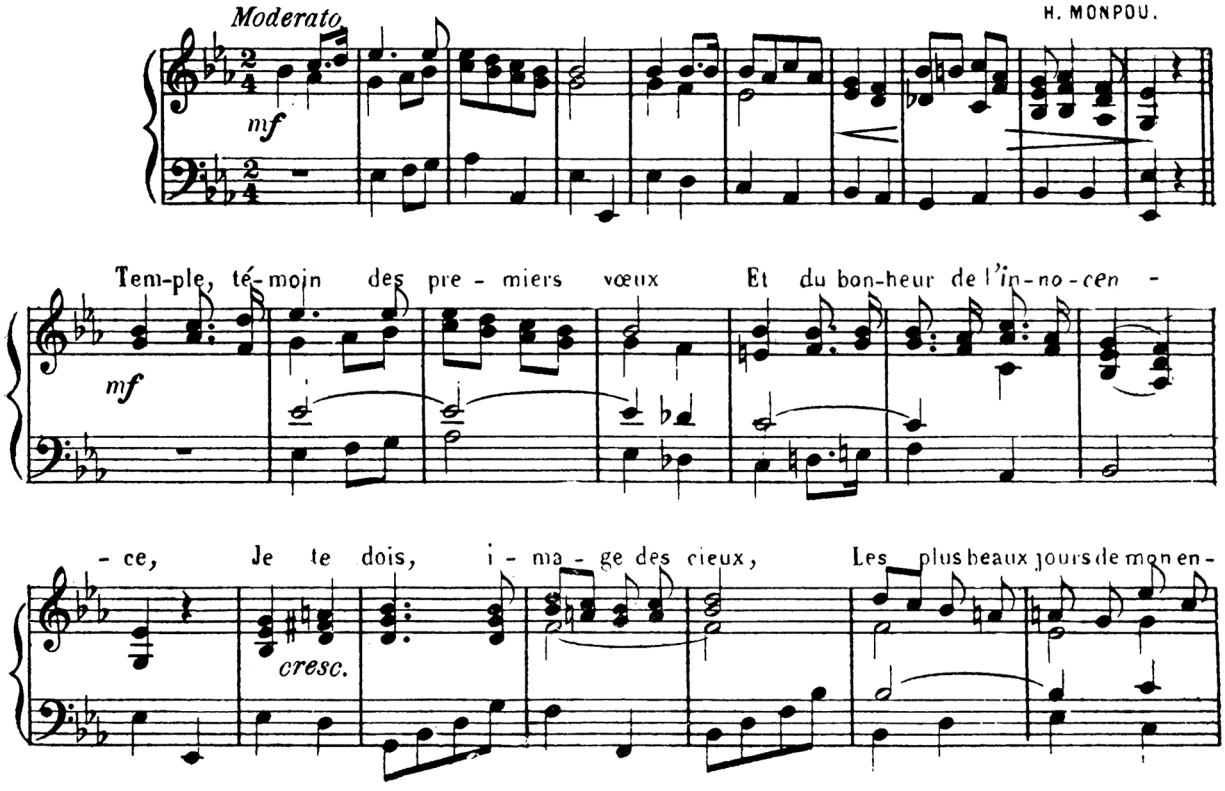

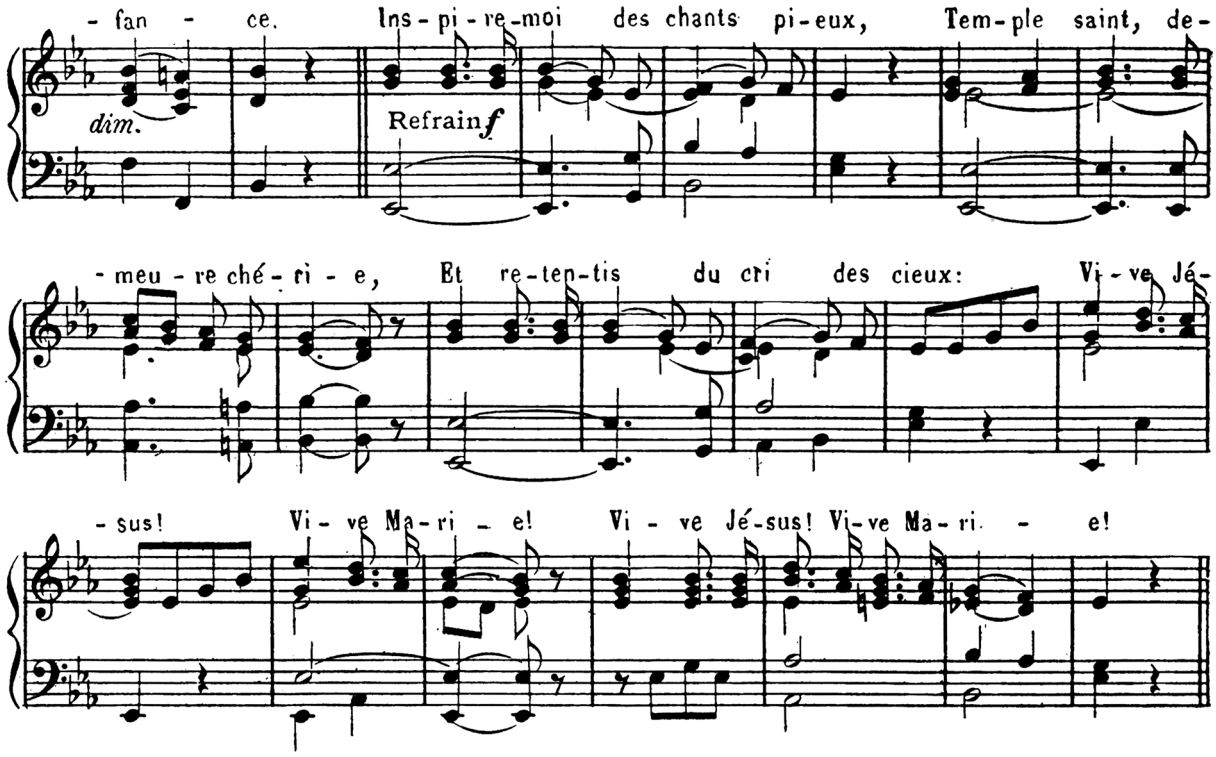

80. Le ciel entier contemple.

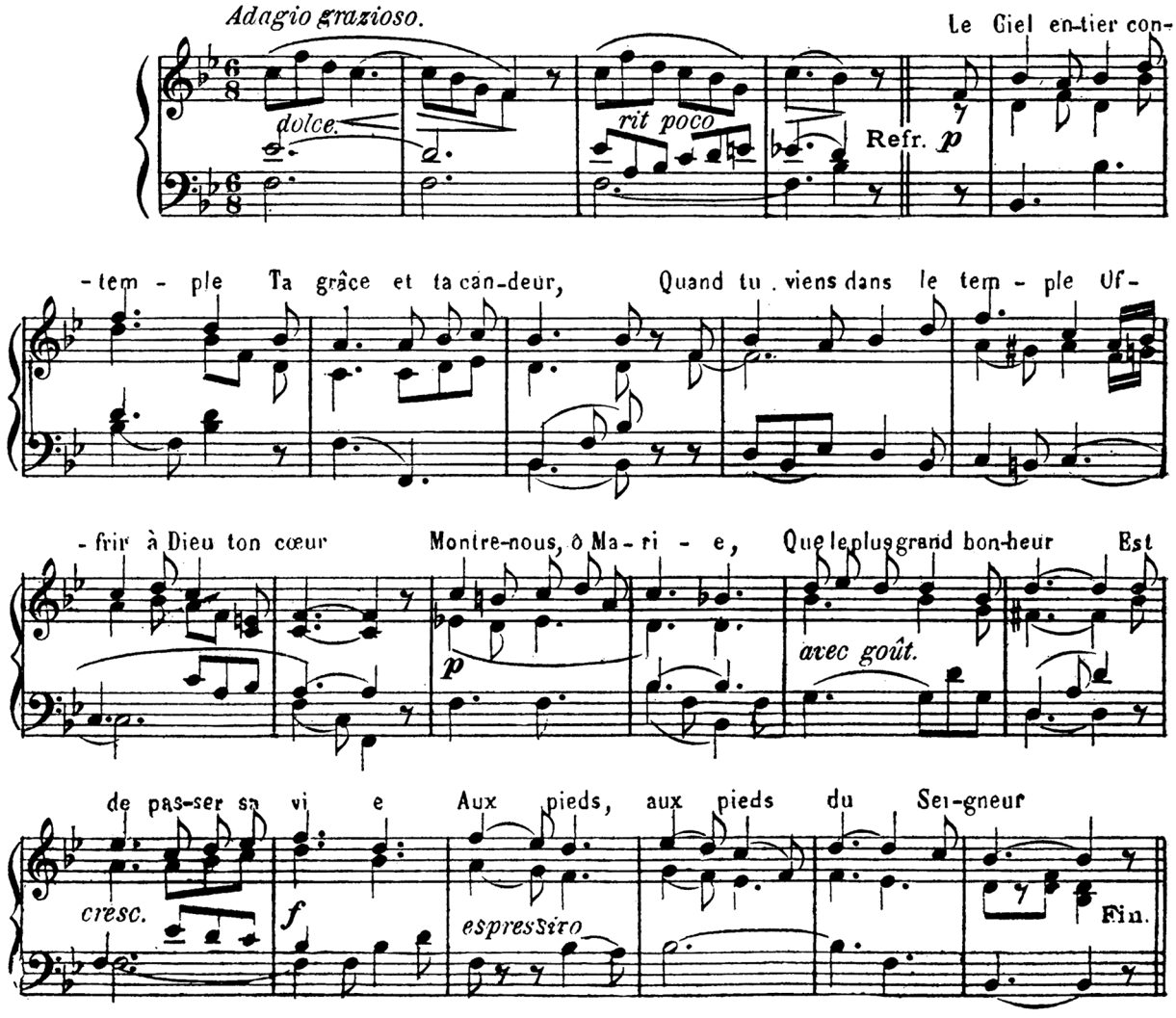

cantabile.

Quelle est cet-te fou-le pi - eu - se? Ce prê-tre de-bout à l'au-tel?

p

L'En-fant dont la voix gé-né - reu - se Pro-nonce un ser-ment so - len-

rinf poco. *f*

-nel? L'En-fant dont la voix gé-né - reu - se Pro-nonce un ser-ment so - len-nel?

dolce.

81. Notre Pere.

F. RIGA.

Larghetto.

p

No - tre Pè - re, qui ê - tes aux cieux, Que votre nom

p

soit sanc-ti - fi - é, Que vo-tre règne ar - ri - ve, Que

vo-tre vo-lon-té soit fai - te sur la ter - re comme au ciel.

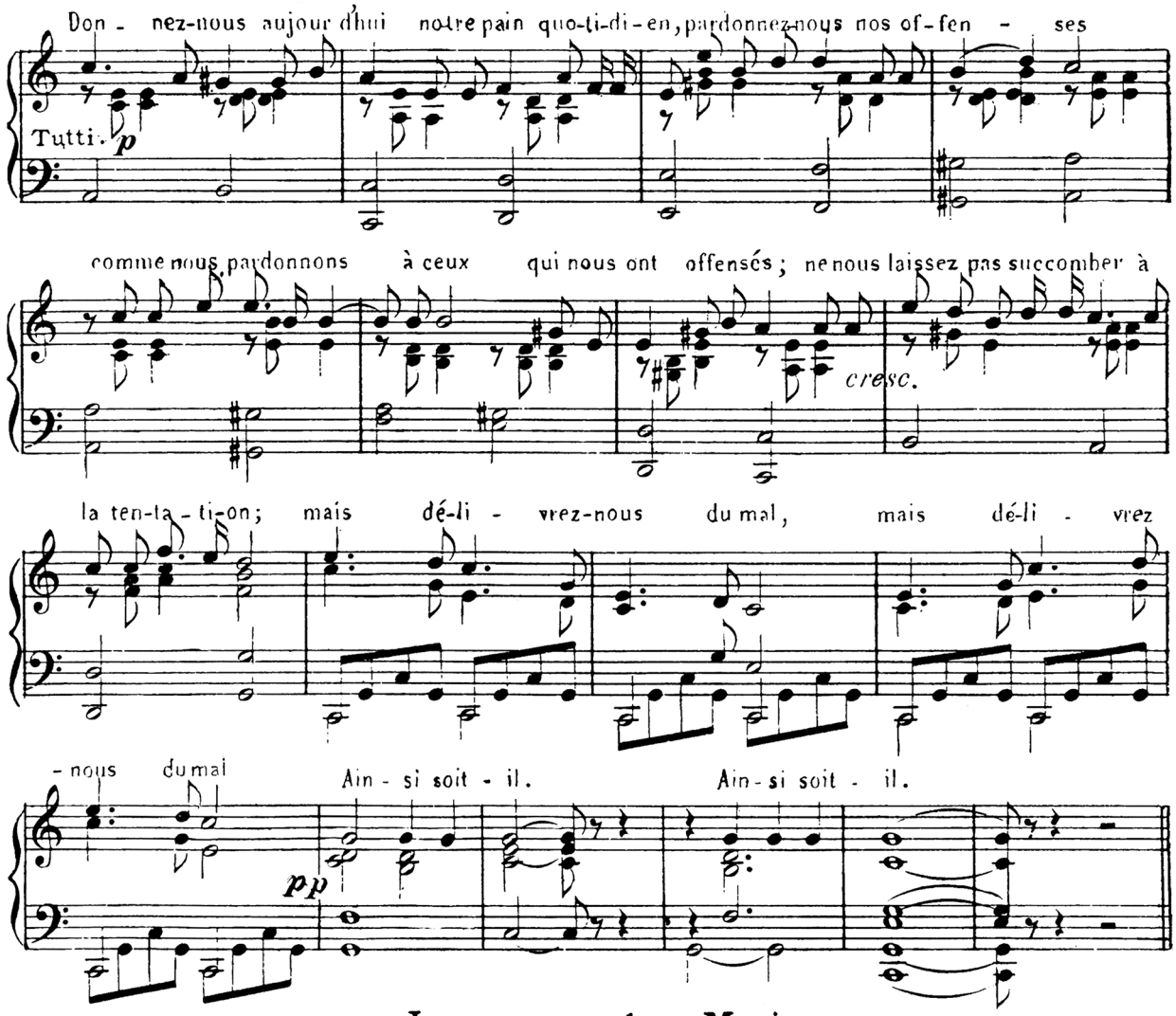

82.-Je vous salue, Marie.

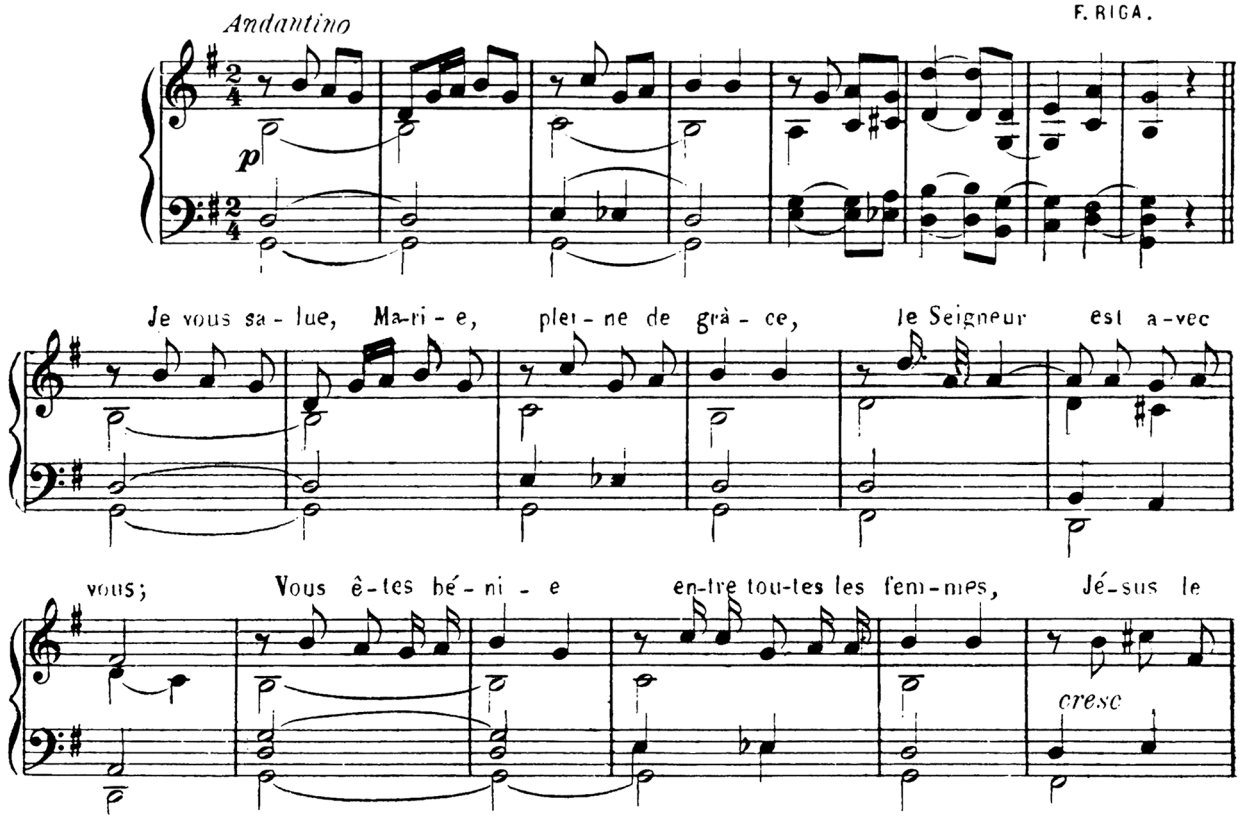

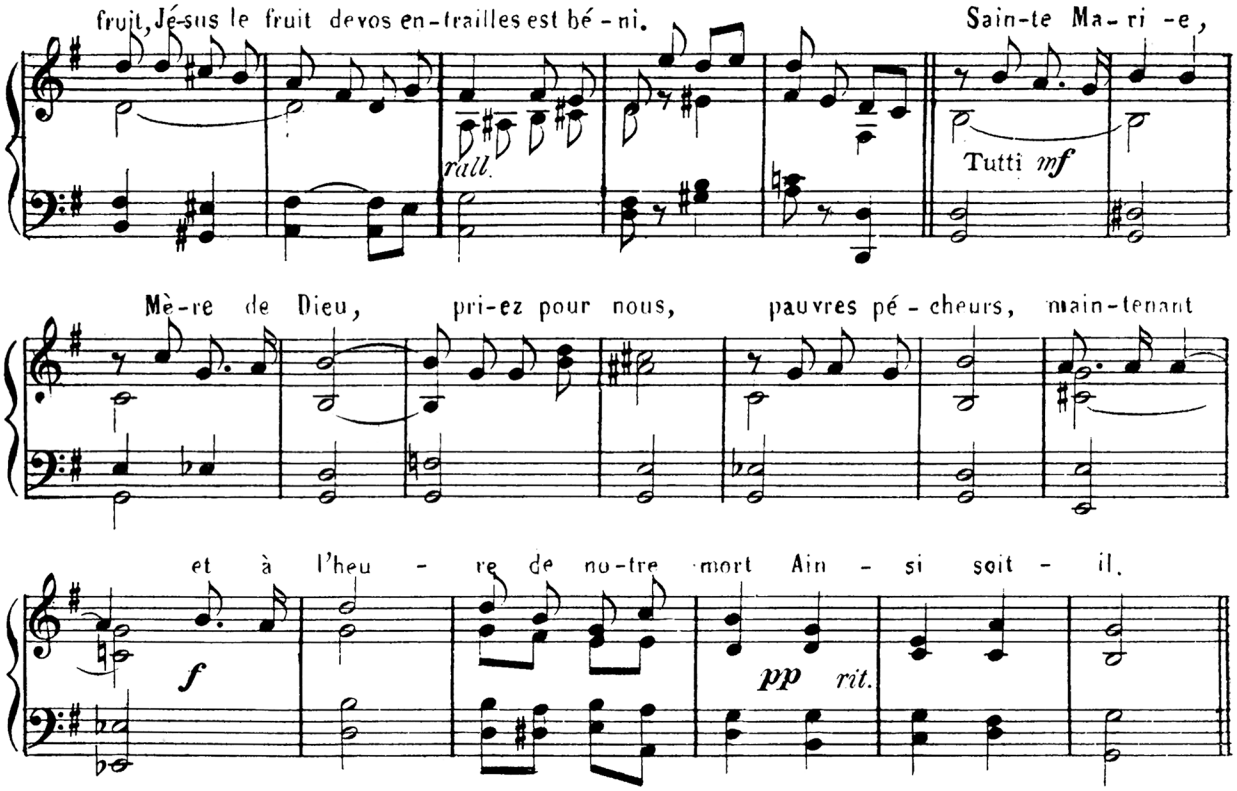

83. Je crois en Dieu.

F. RIGA.

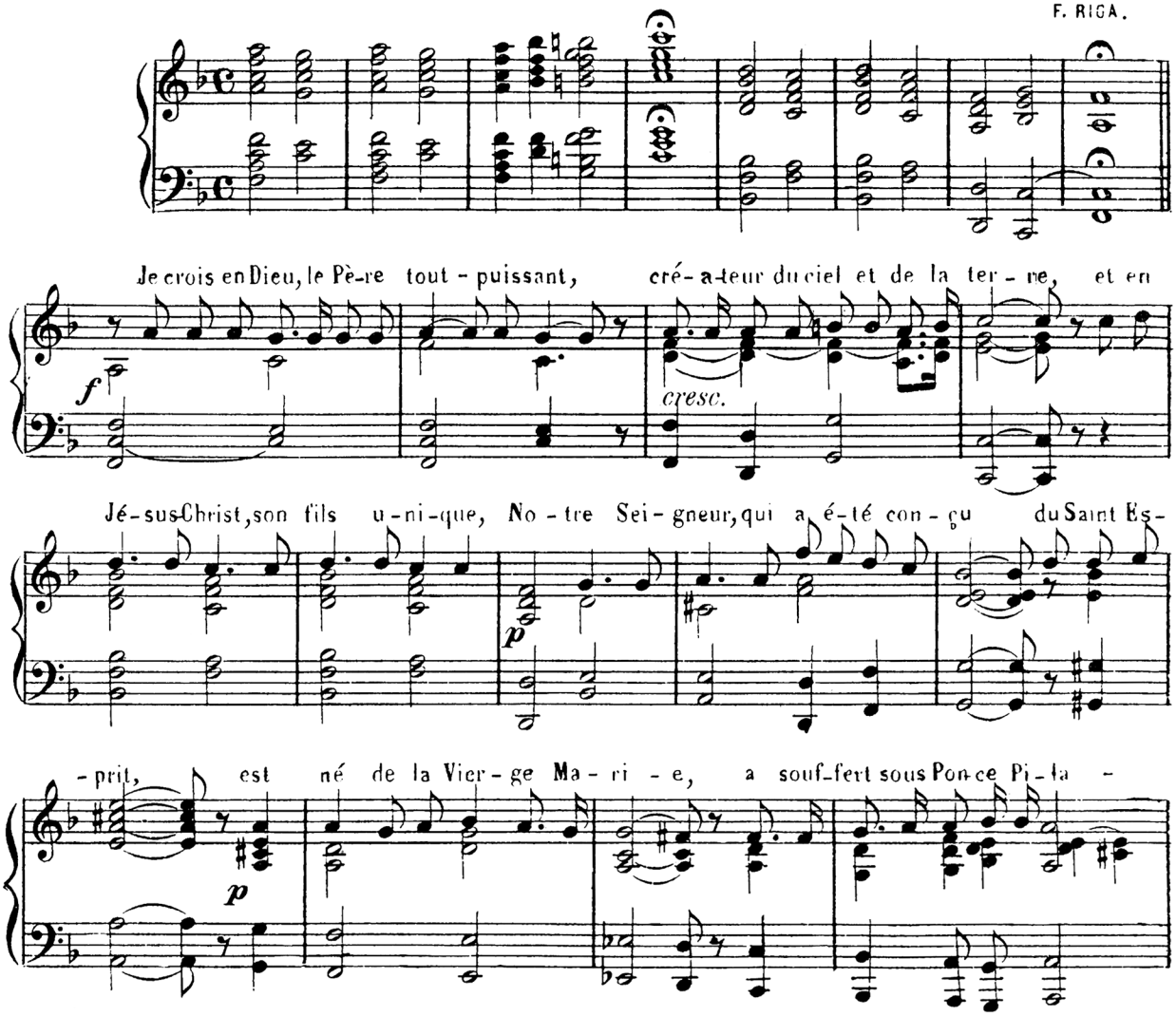

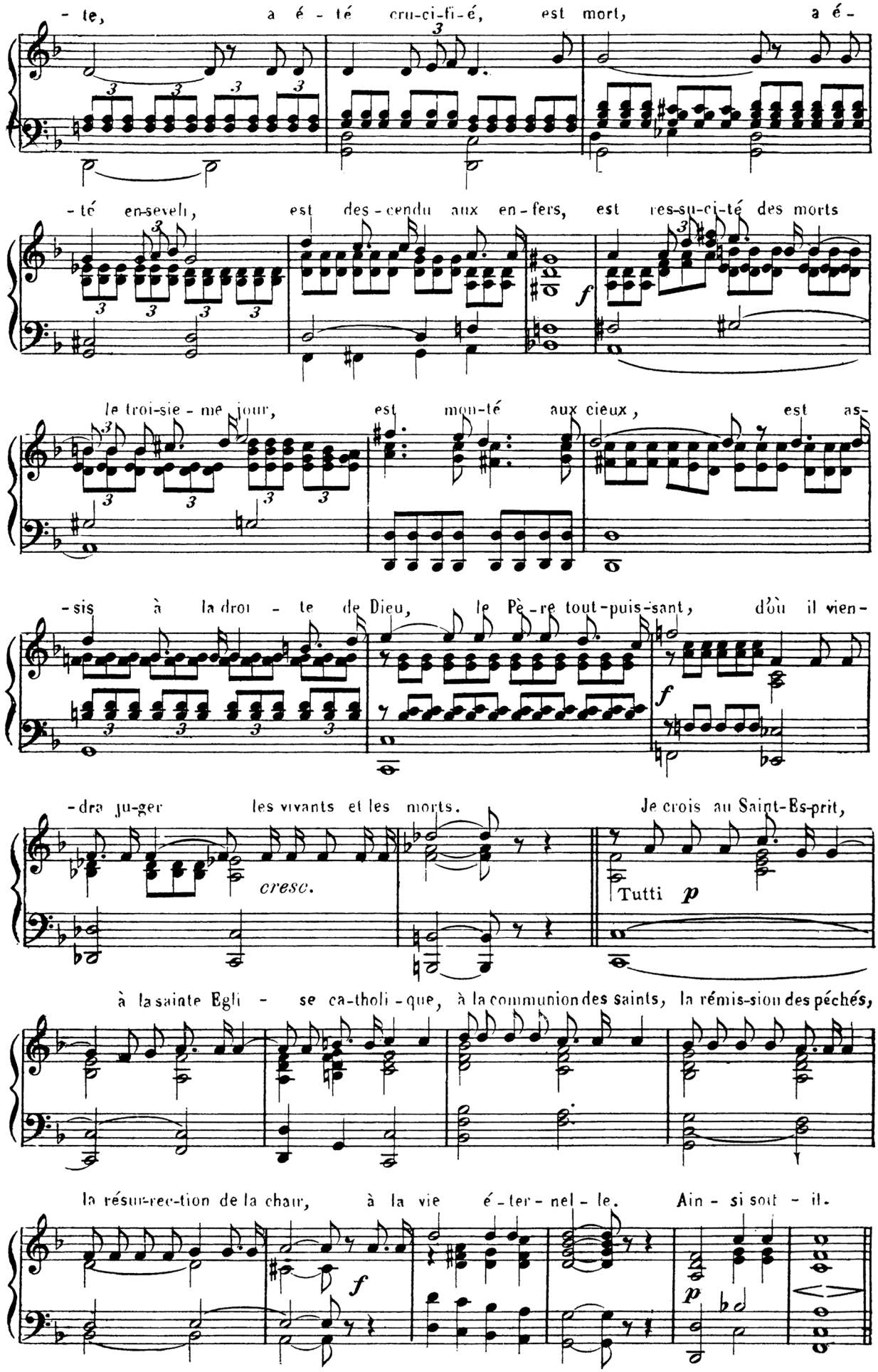
- te, a é - té cru-ci-fi-é, est mort, a é-
- té en-seveli, est des-cendu aux en-fers, est res-su-ci-té des morts
le troi-sie - me jour, est mon-té aux cieux, est as-
- sis à la droi - te de Dieu, le Pè - re tout-puis-sant, d'où il vien-
- dra ju-ger les vivants et les morts.
cresc.
Je crois au Saint-Es-prit,
Tutti p
à la sainte Egli - se ca-tholi - que, à la communion des saints, la rémis-sion des péchés,
la résur-rec-tion de la chair, à la vie é - ter - nel - le. Ain - si soit - il.

84. Un Dieu vient se faire entendre.

S. MORELOT.

Andante.

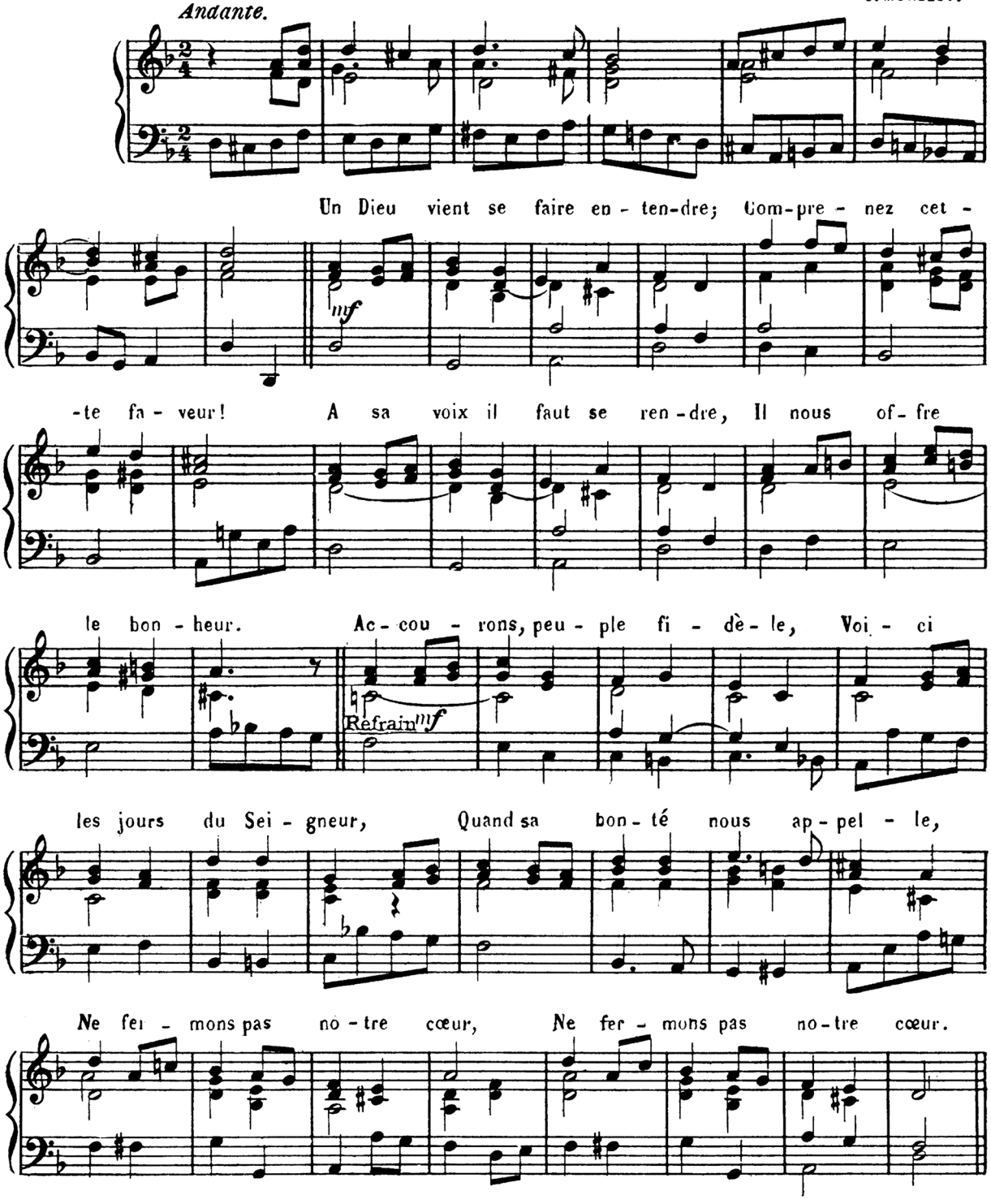

85. Chrétien, travaille à ton salut.

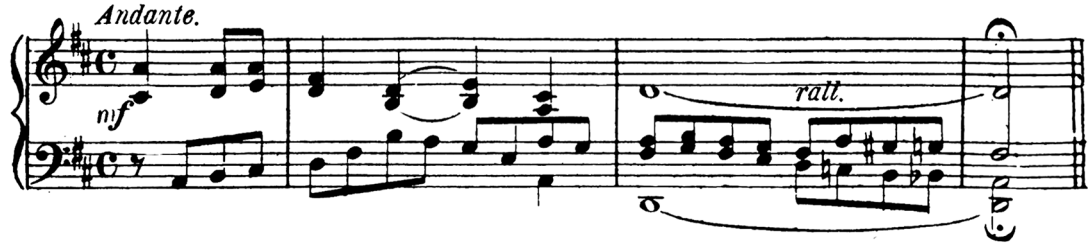

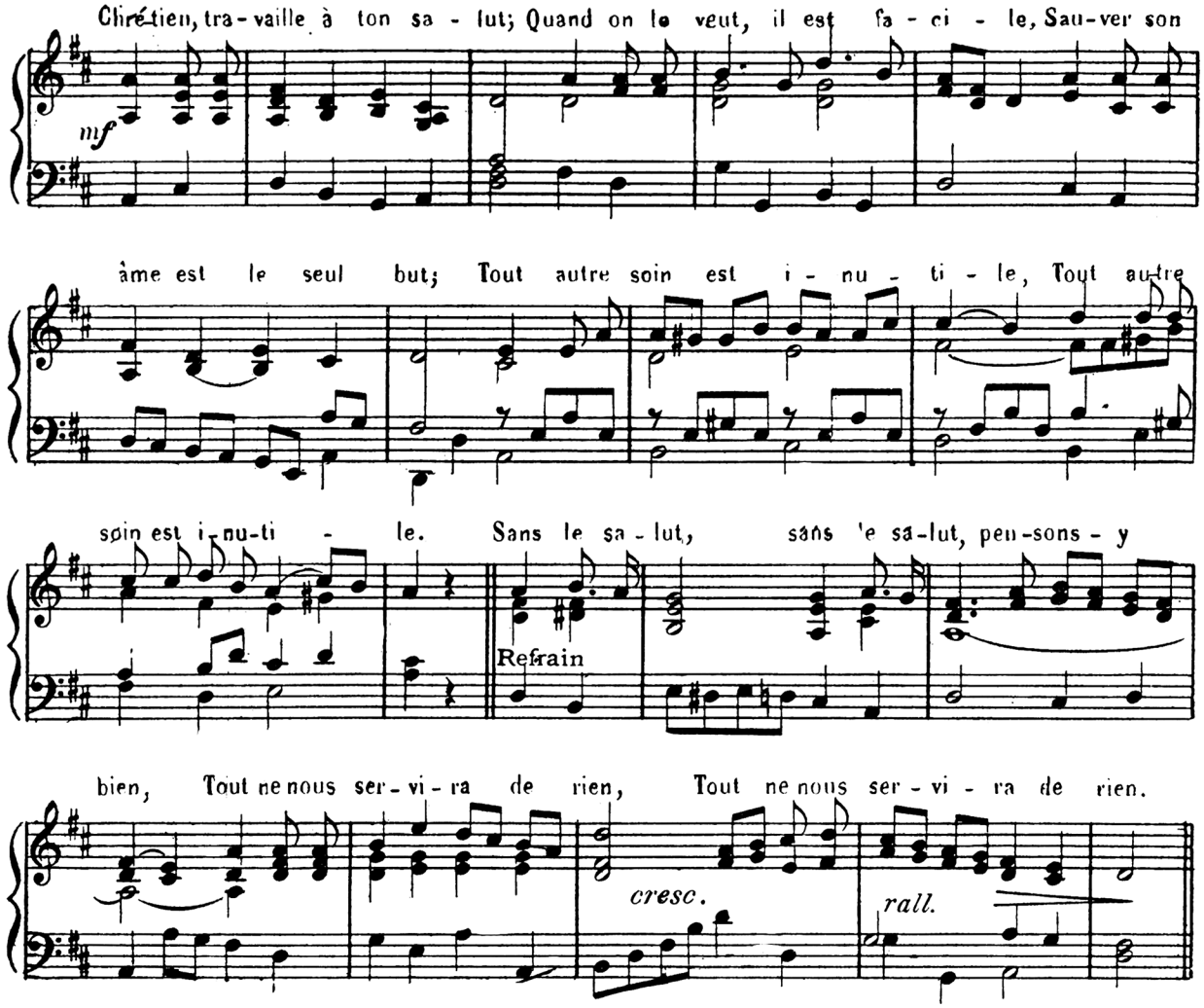

86.- Tout n'est que vanité.

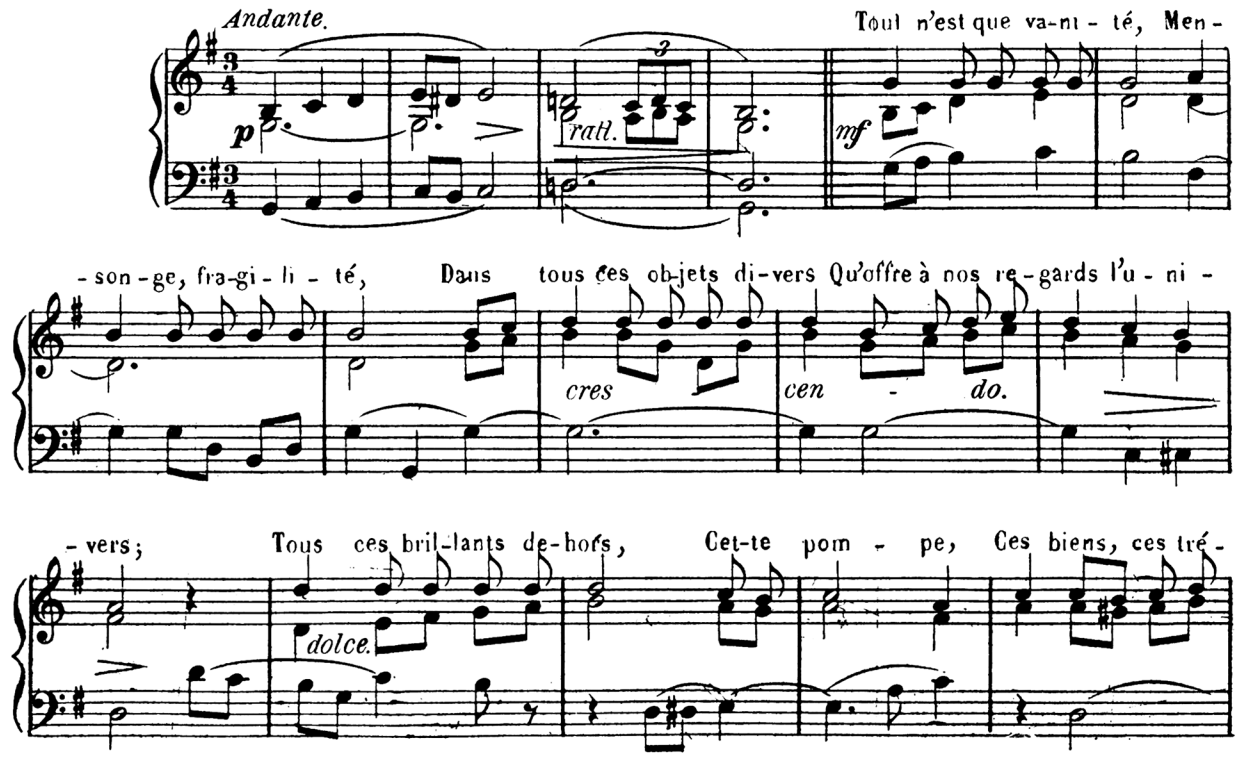

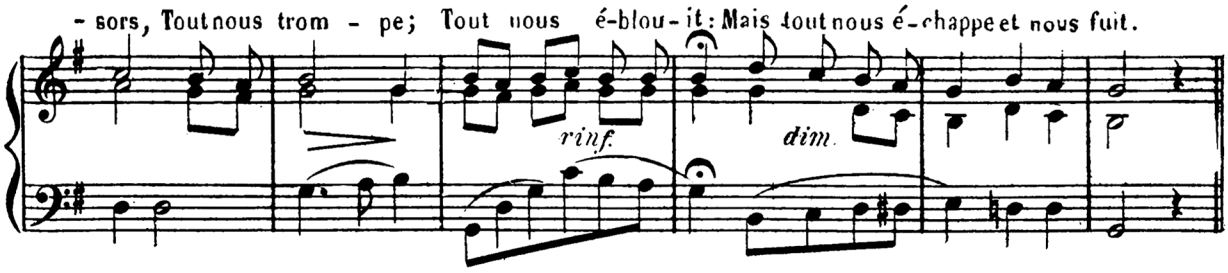

87. Pensons, chrétiens.

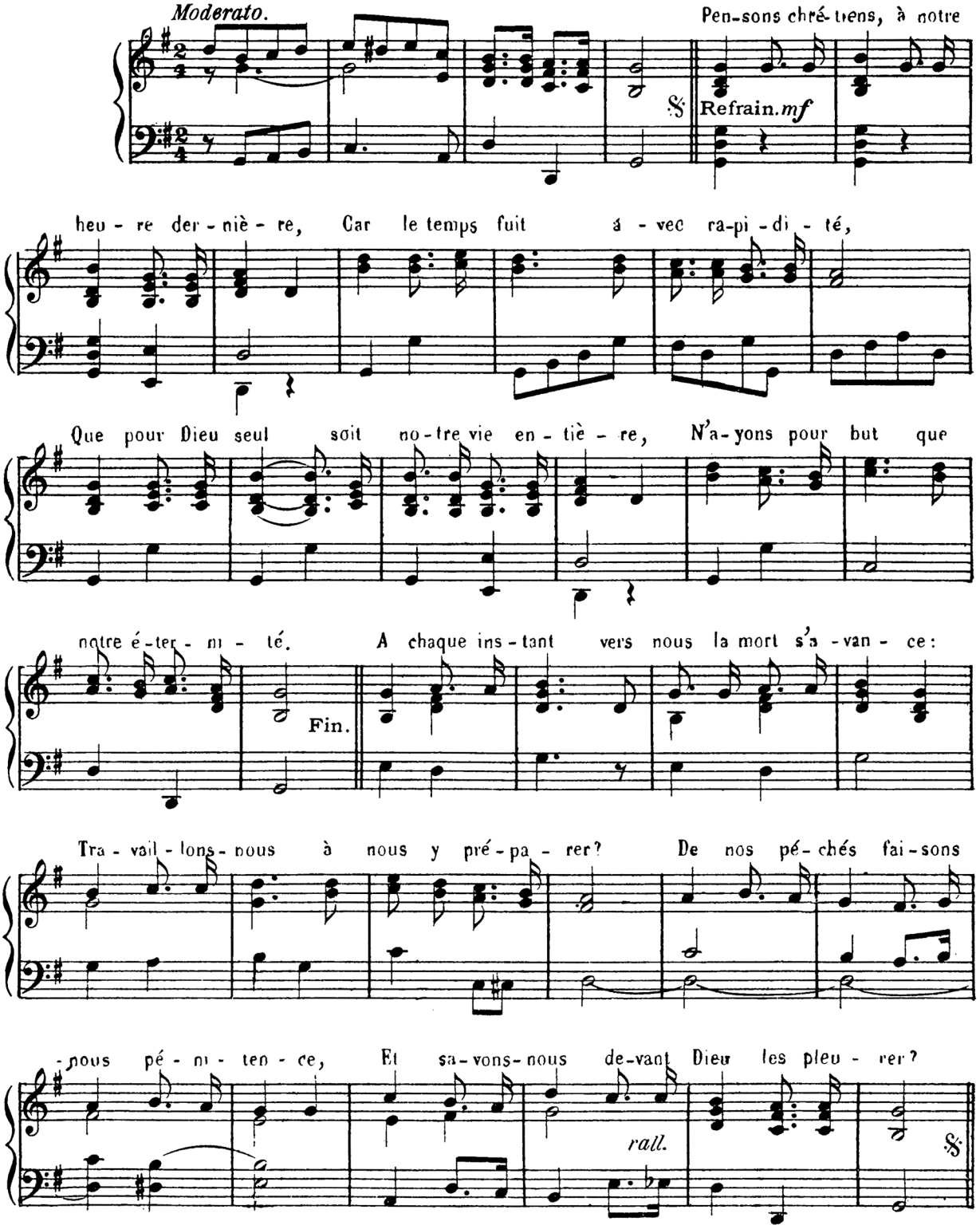

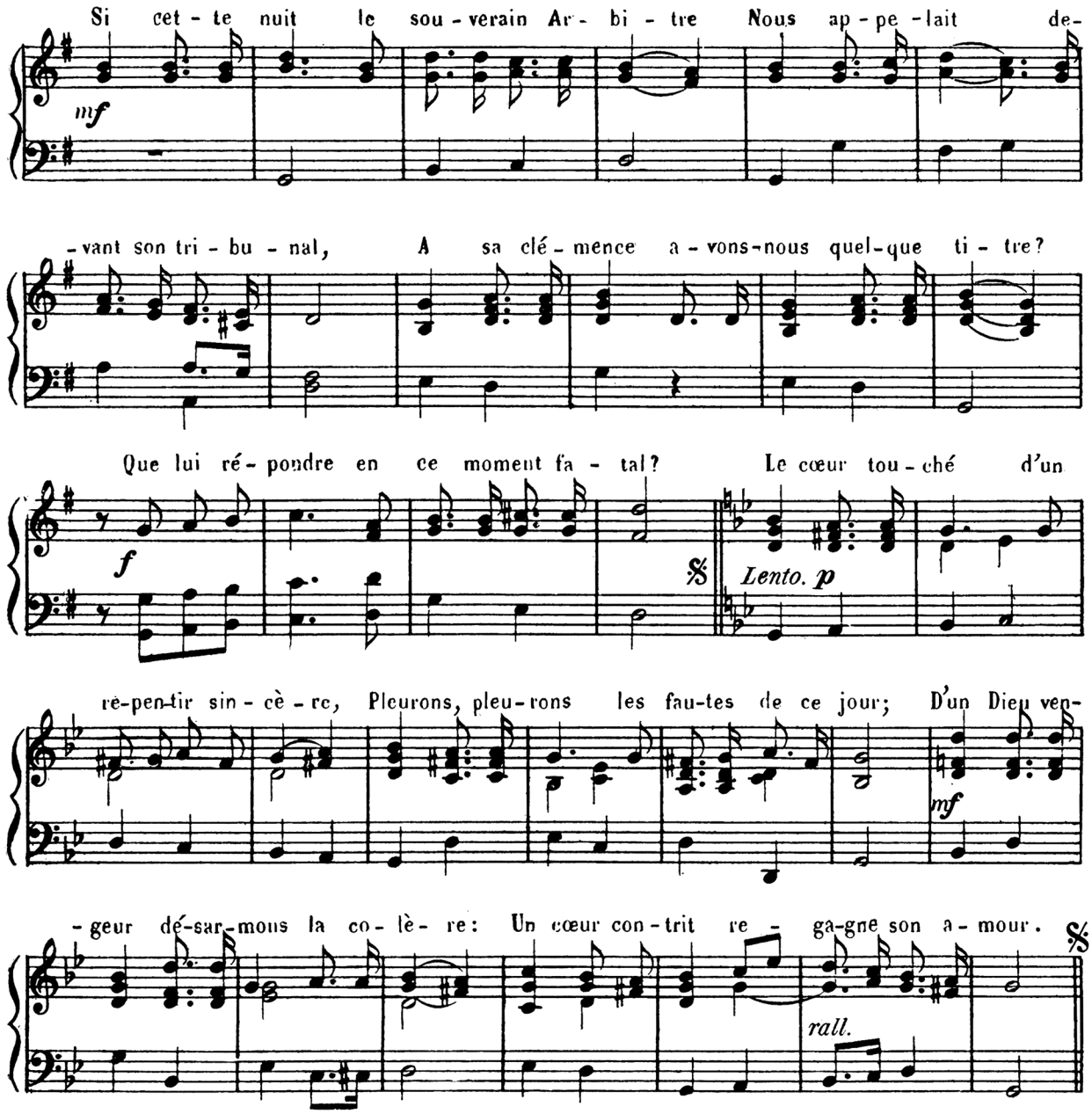

88. C'est un songe que la vie.

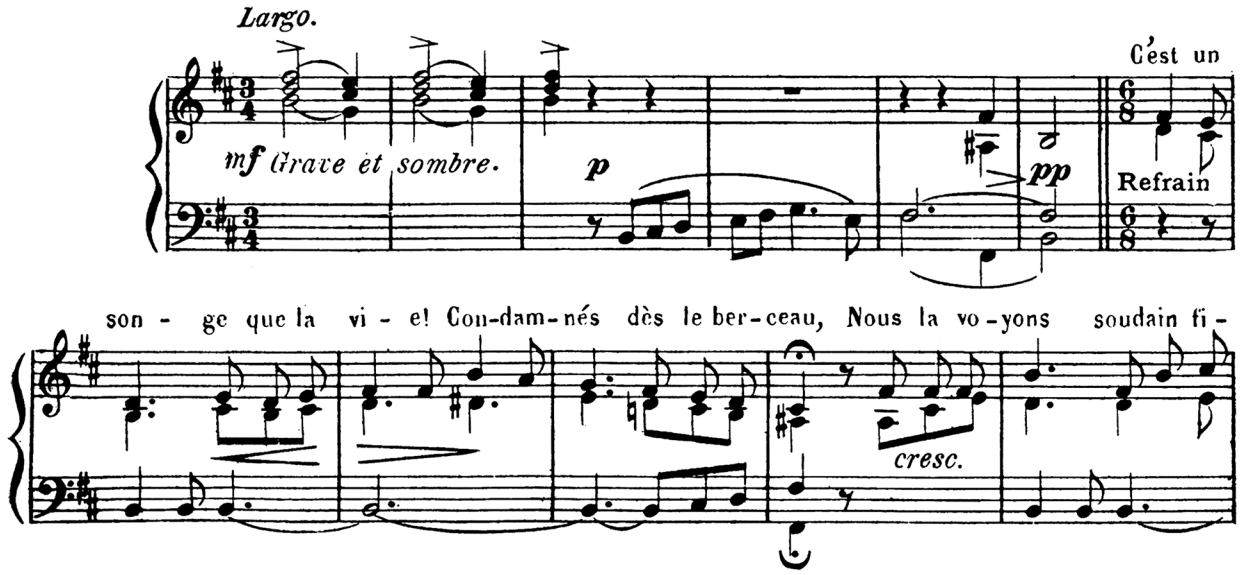

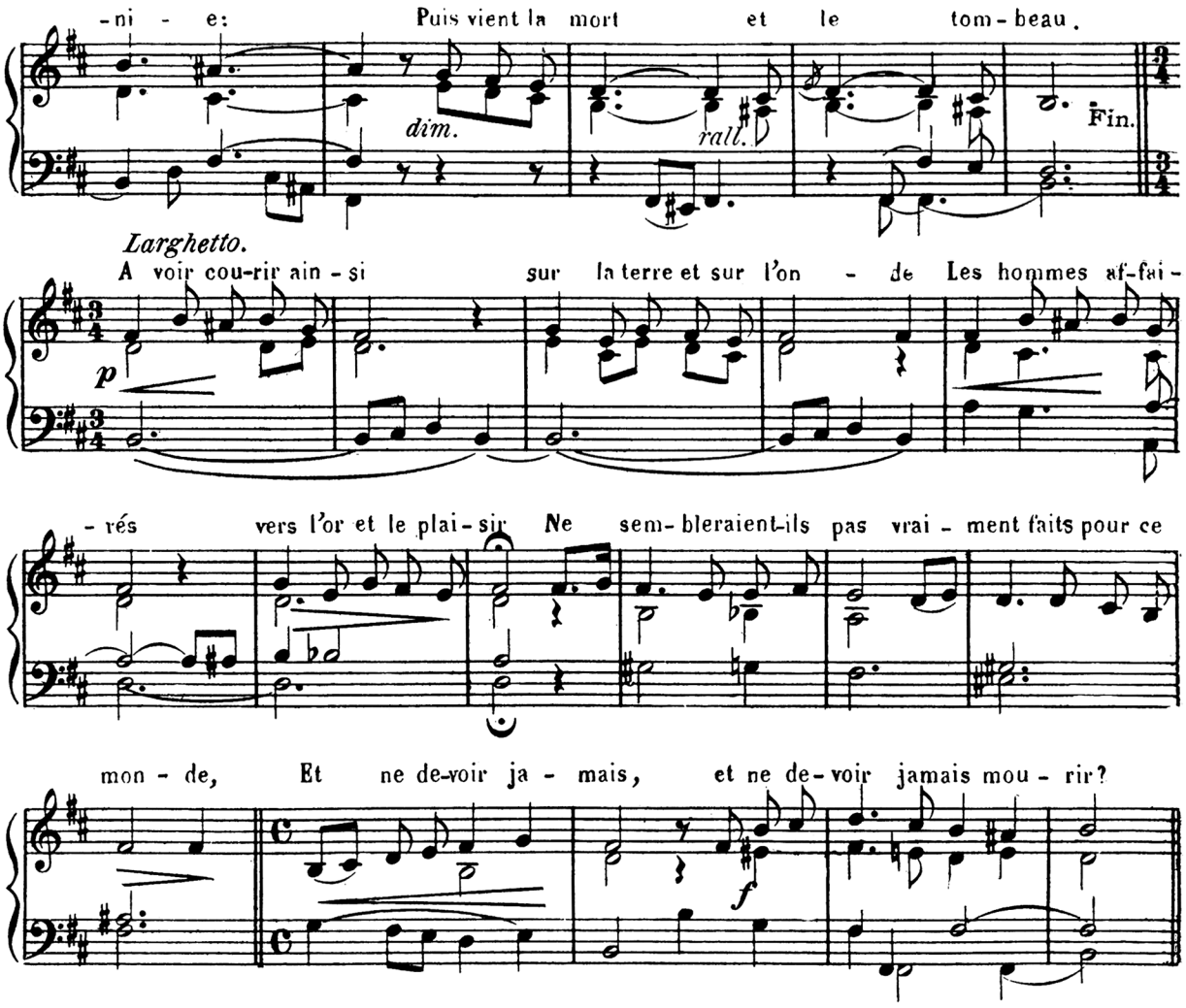
-ni - e: Puis vient la mort et le tom-beau.
dim.
rall.
Fin.
Larghetto.
A voir cou-rir ain-si sur la terre et sur l'on - de Les hommes af-fai-
p
-rés vers l'or et le plai-sir Ne sem-bleraient-ils pas vrai - ment faits pour ce
mon - de, Et ne de-voir ja - mais, et ne de-voir jamais mou - rir?
f

89.- A la mort.

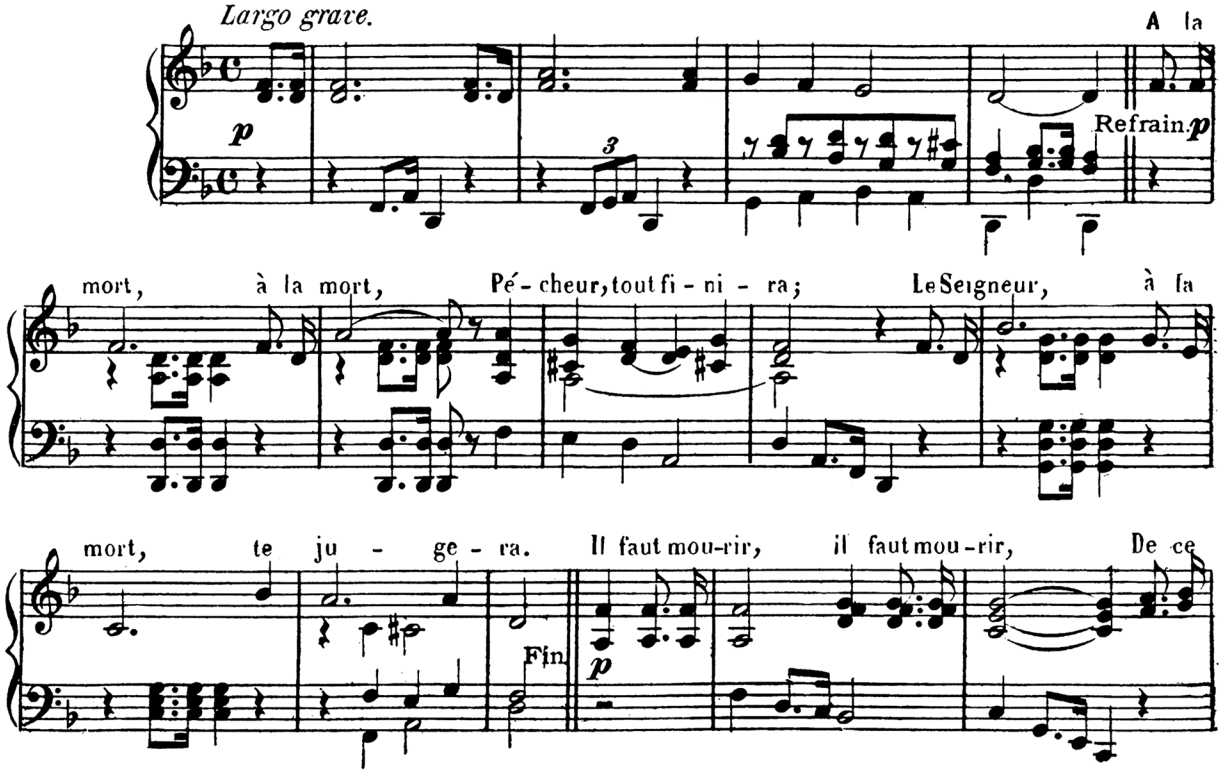
Largo grave.
A la
p
3
Refrain.p
mort, à la mort, Pé-cheur, tout fi-ni - ra; Le Seigneur, à la
mort, te ju - ge - ra. Il faut mou-rir, il faut mou-rir, De ce
Fin.
p

monde il nous faut sor - tir; Le triste ar-rêt en est por - té, Il faut qu'il soit ex-é-cu - té.

cresc. *dim.*

90. - J'entends le son de la trompette.

A. LHOUMEAU.

Maestoso.

f

J'en - tends le son de la trom-

f

-pet - te Un Dieu m'appelle au ju-gement; Je sens qu'une terreur se-crè - te Sai -

- sit mon cœur, l'é - treint en ce jour ef-frayant. Dans quel déses-poir il me jet - te! Que de ve -

animato. *allar-*

- nir en ce moment! J'en - tends le son de la trom-pet - te, Un Dieu m'ap-pelle au juge-

gando Refrain *f*

- ment; J'en - tends le son de la trom-pet - te, Un Dieu m'ap-pelle au ju - gement.

ff *rall. poco a poco*

91. – Tremblez, habitants de la terre.

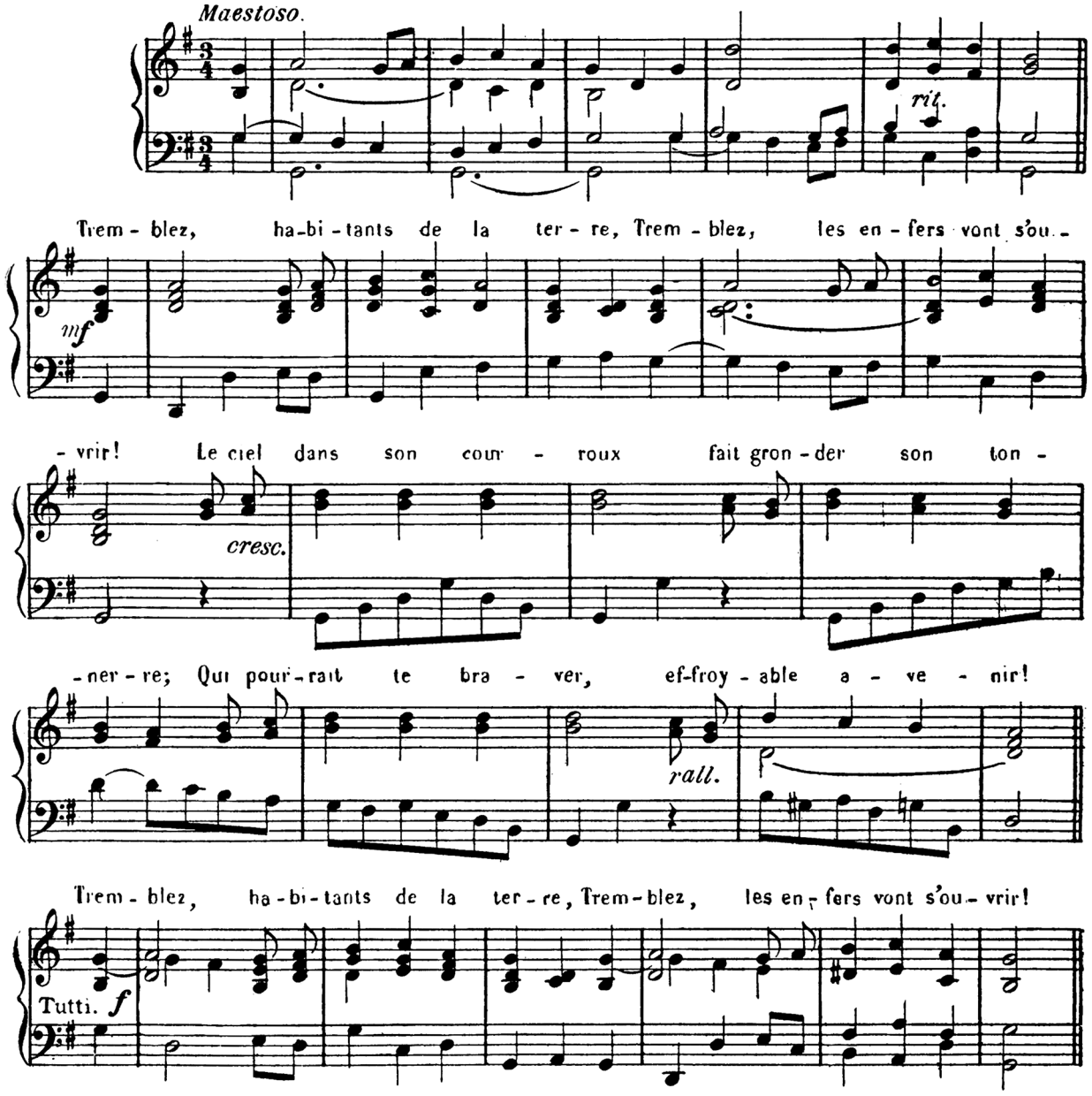

92. – Reviens, pécheur, à ton Dieu.

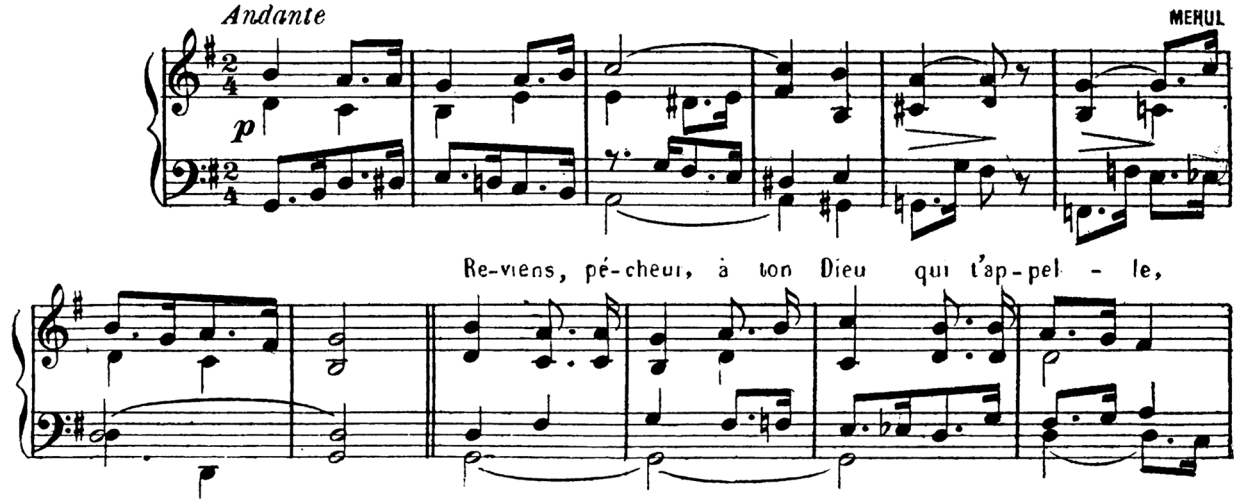

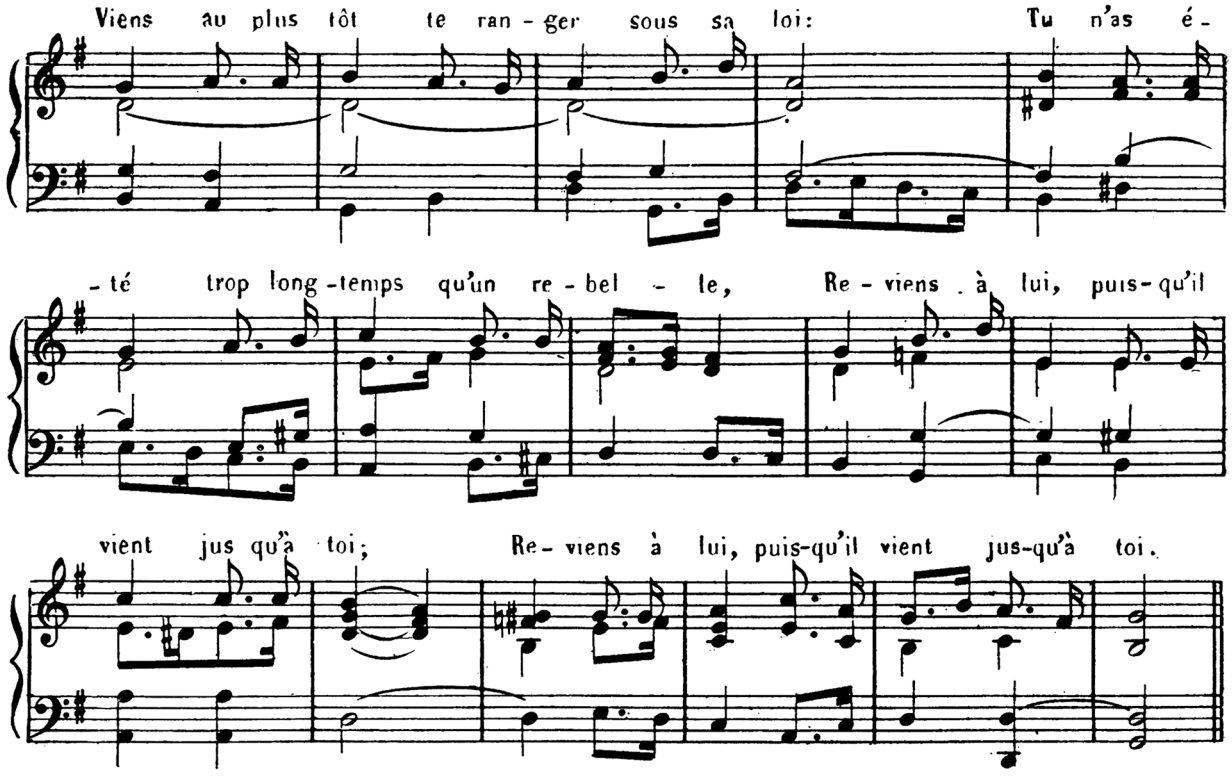

93. - Hélas! quelle douleur.

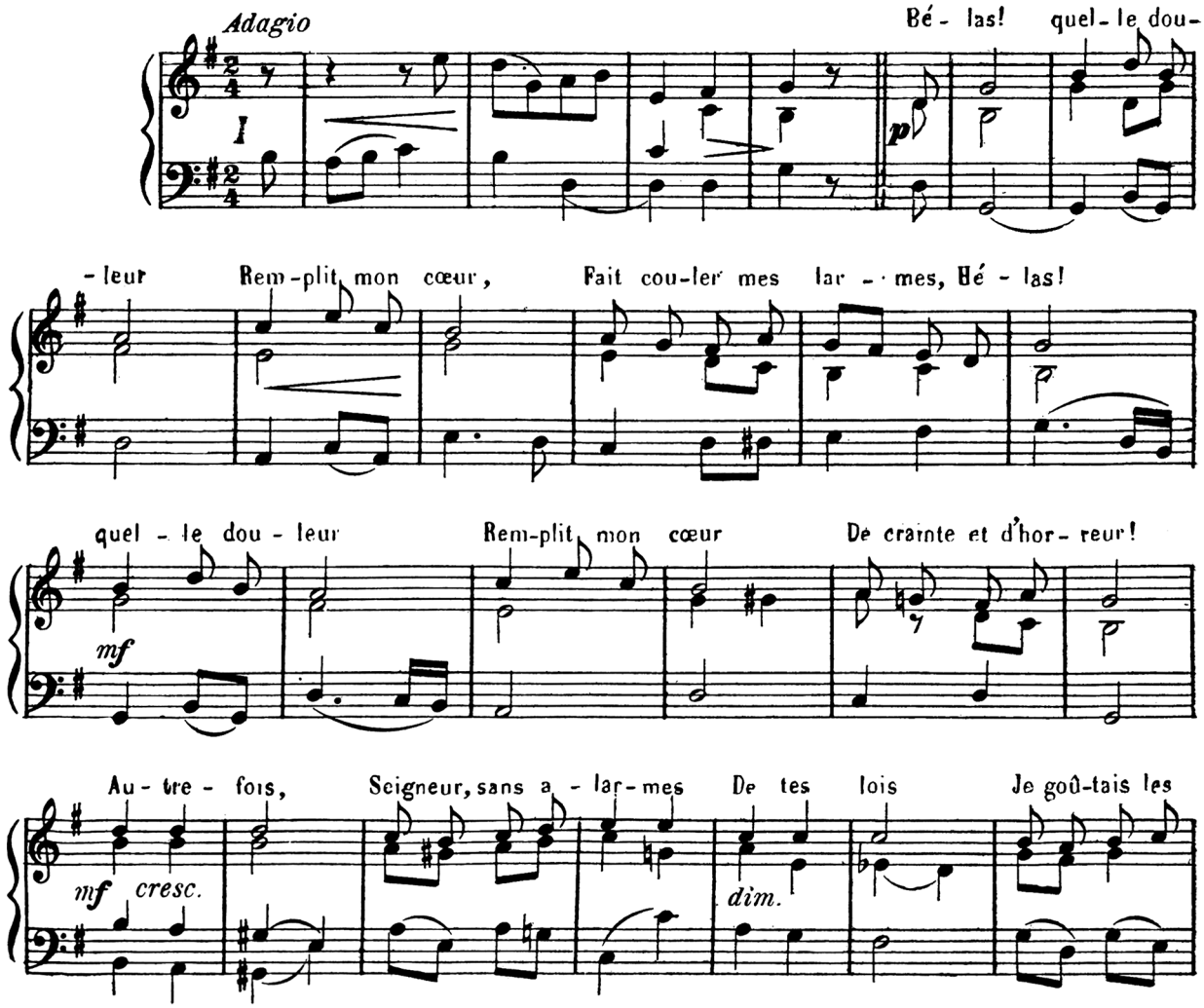

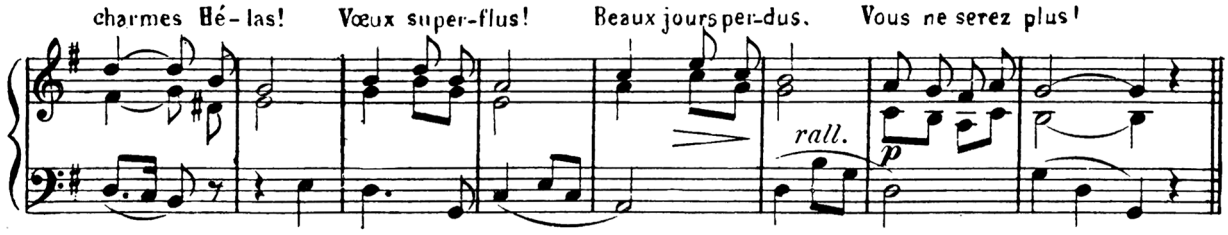

94. - Grâce, ô mon Dieu!

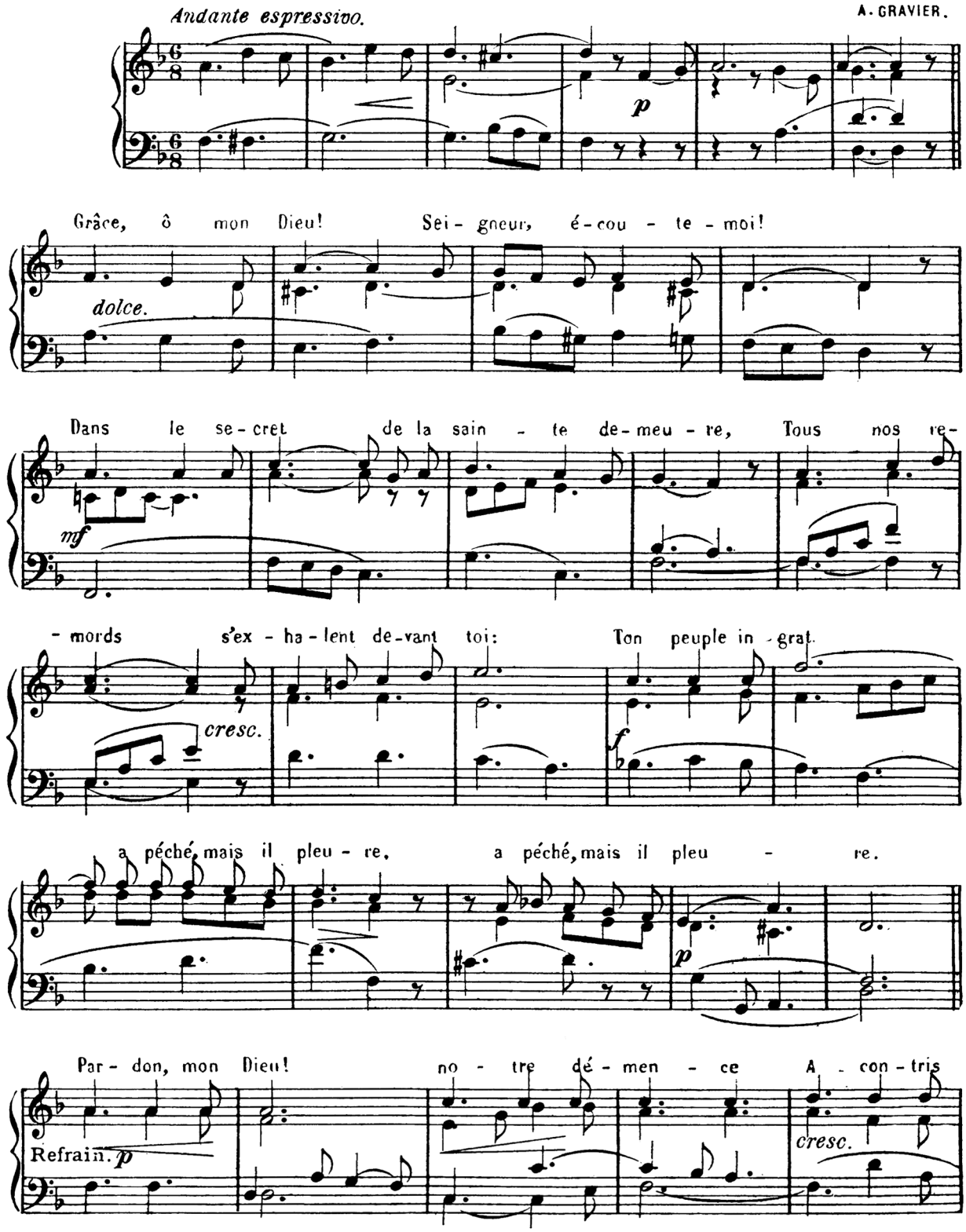

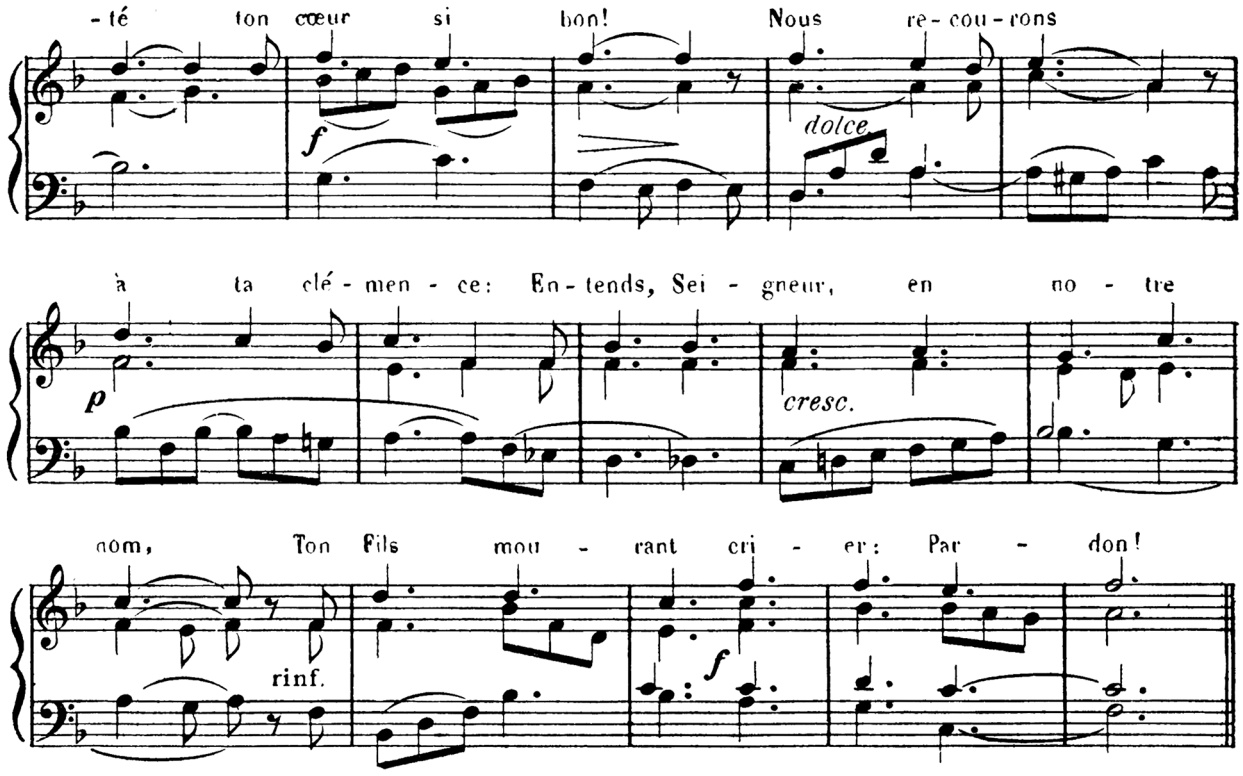

95. Dieu qui pour me racheter.

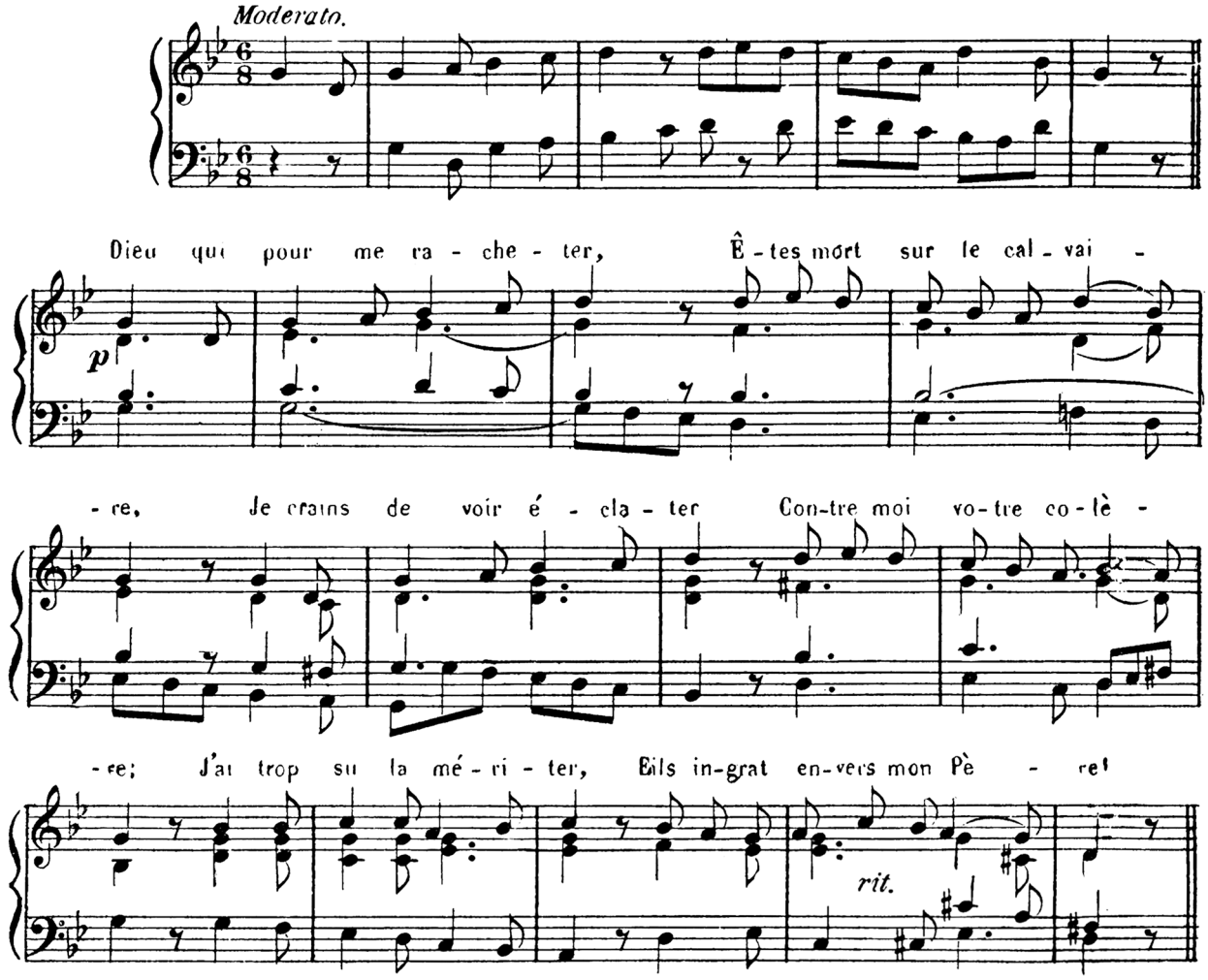

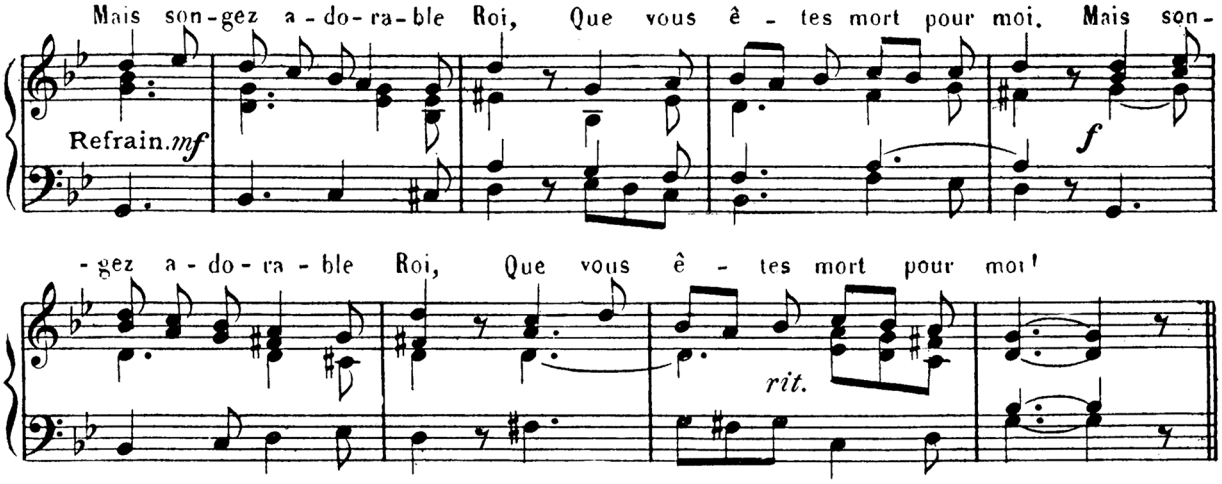

96. – Mon doux Jésus, enfin voici le temps.

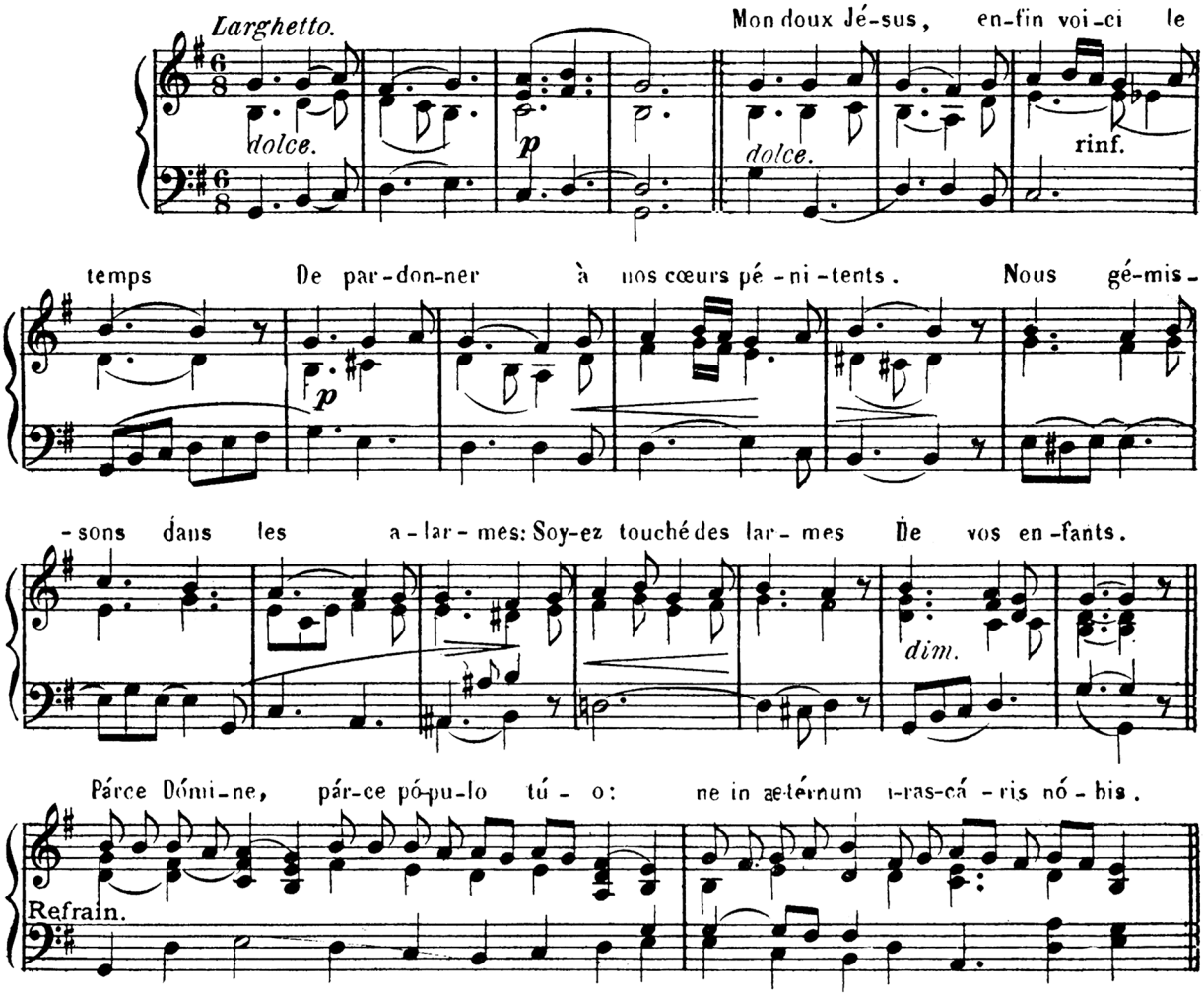

97. – Faux plaisirs, vains honneurs.

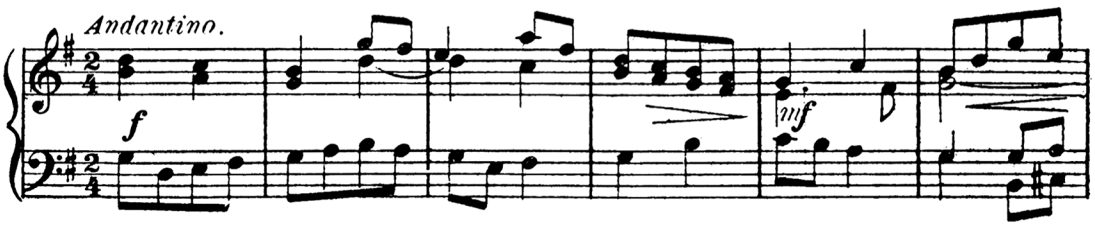

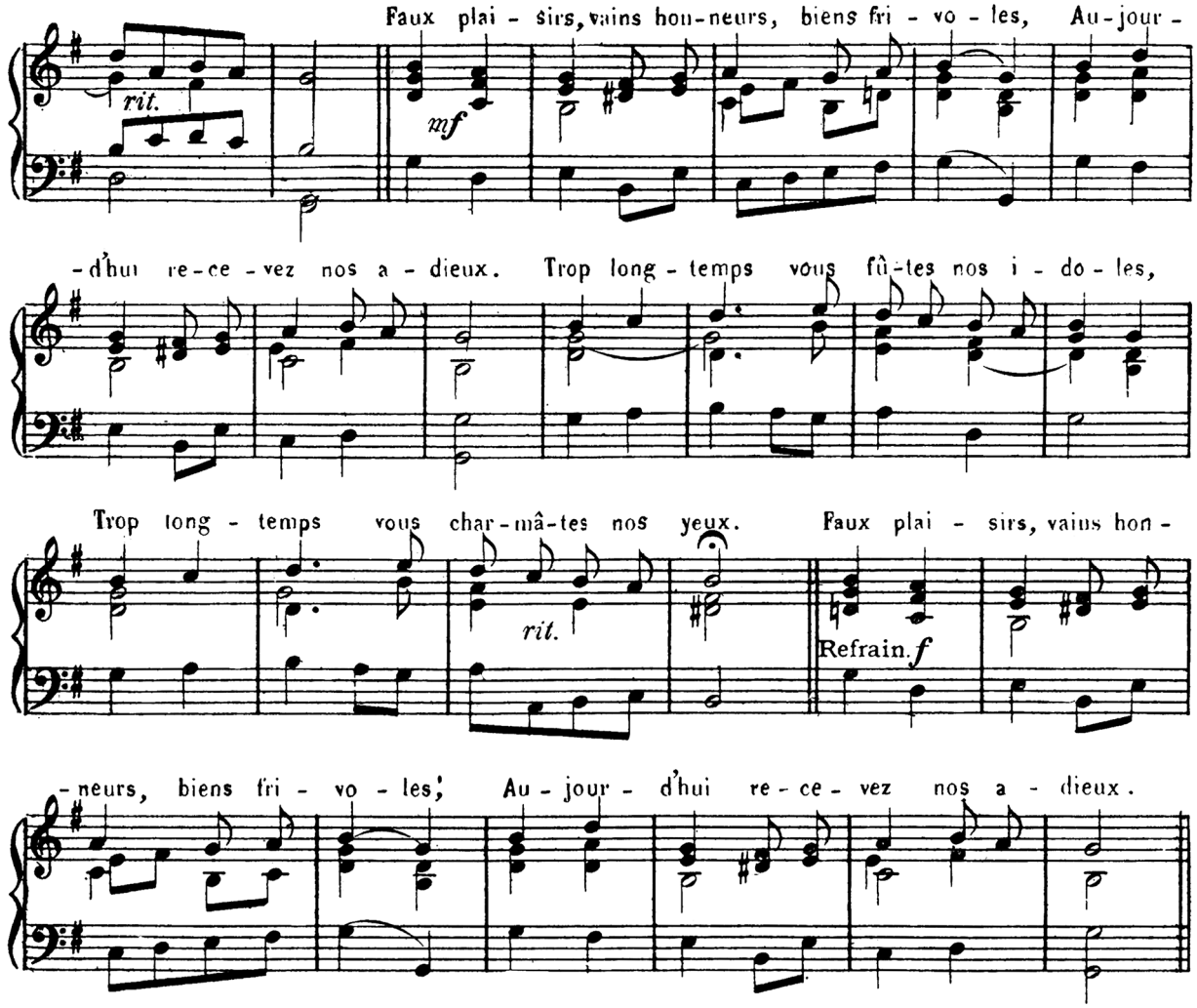

98. - Mon cœur, il faut.

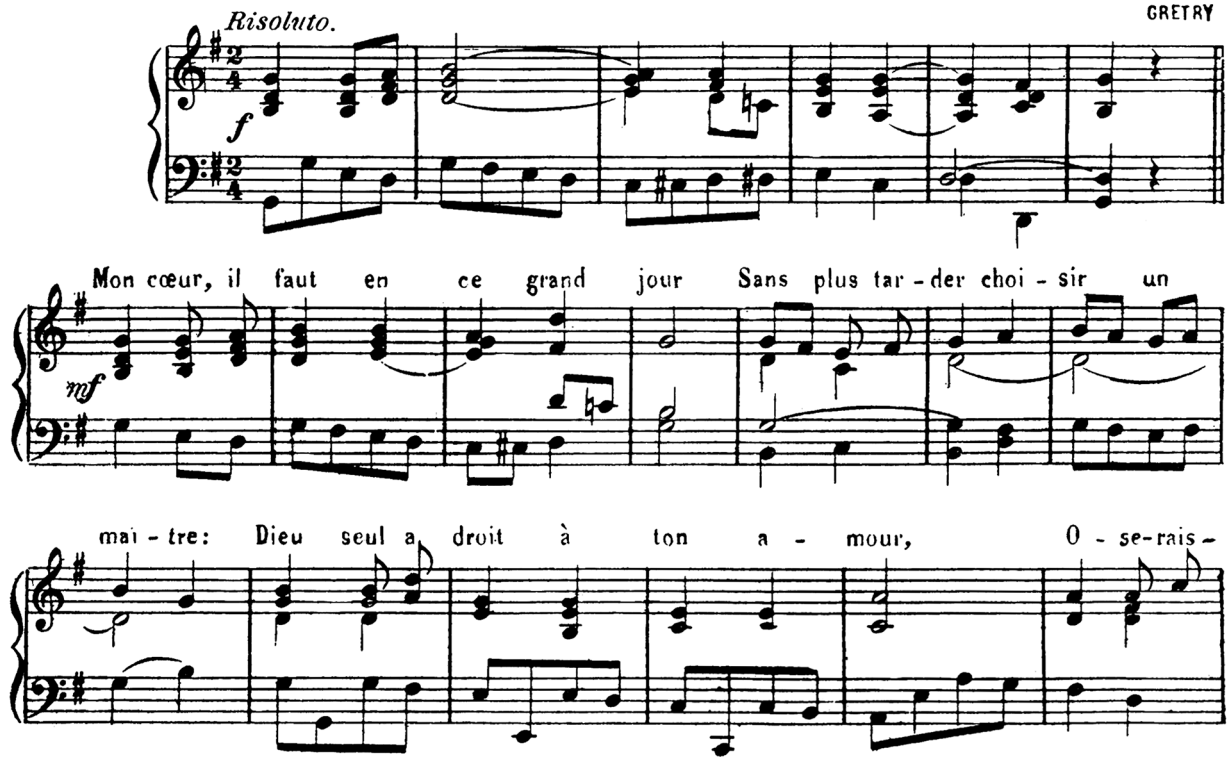

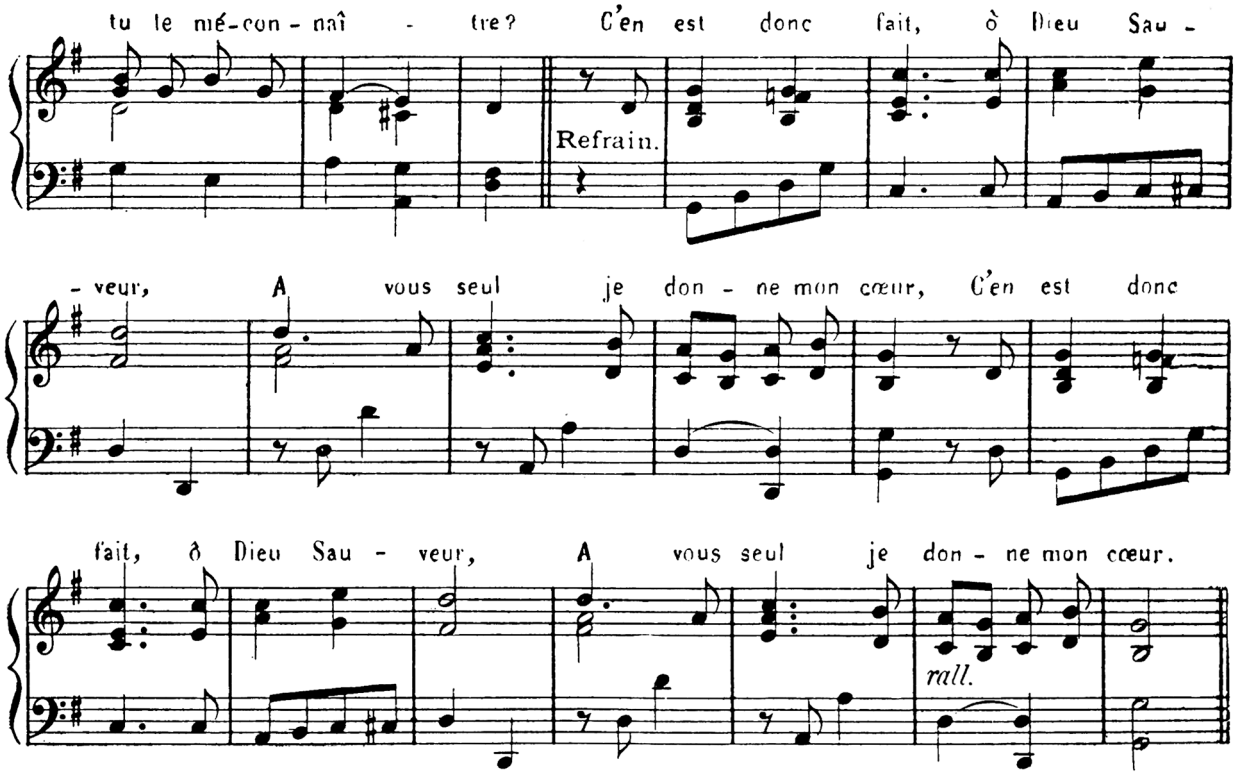

99. - J'engageai ma promesse

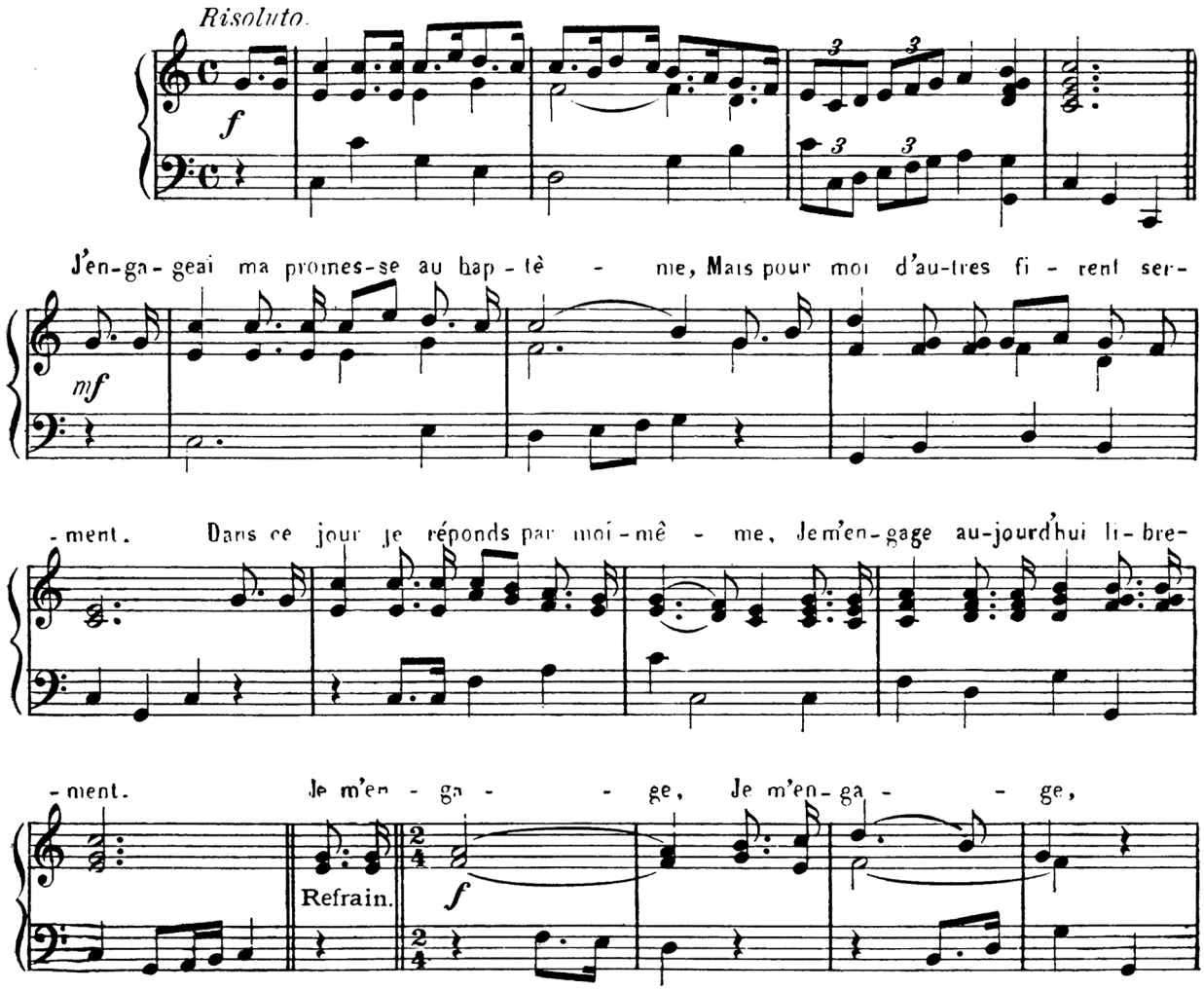

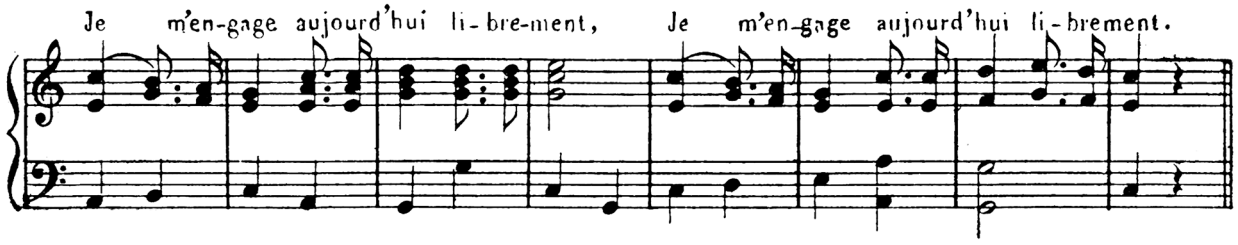

100. - Le monde en vain.

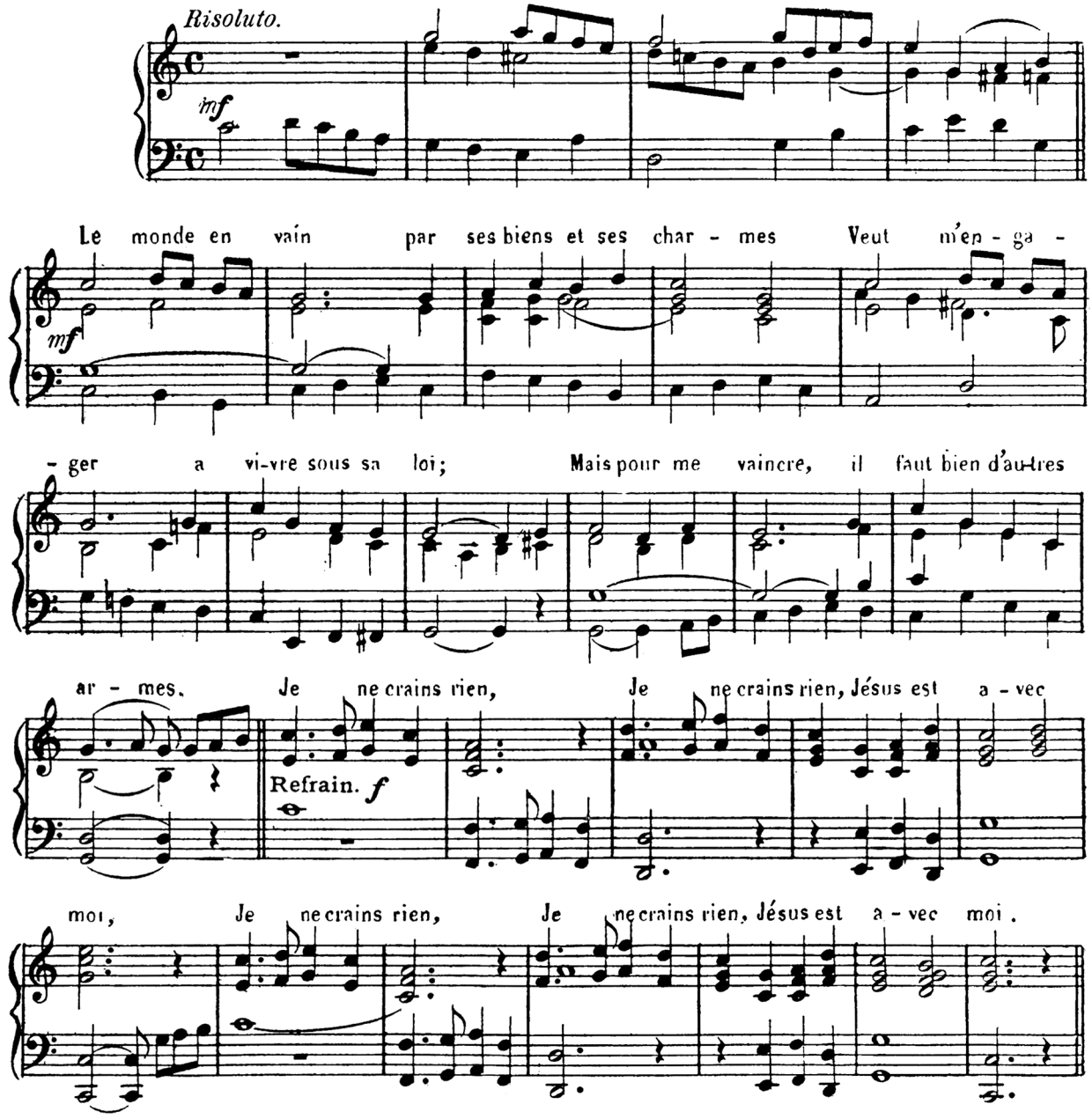

101. - Le monde par mille artifices.

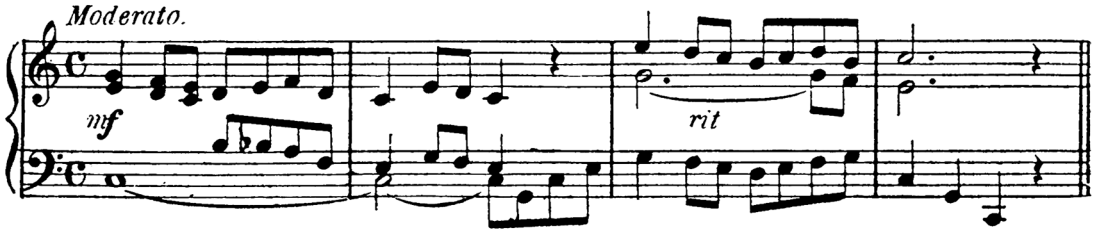

Le monde par mille ar-ti - fi - ces, Cherche à sé-dui-re no-tre cœur; Jé -

mf

-sus, pour fai-re son bon-heur, Nous en de-man-de les pré-mi - ces.

A qui ce cœur, sans nul re-tour, Va-t-il don-ner la pré-fé-ren - ce? A Jé-

Refrain

- sus seul tout notre a-mour, Il se-ra no-tre récom-pen - se, A Jé-

f

-sus seul tout notre a-mour! Il se-ra nôtre récom-pen - se.

102. - Je suis chrétien!

P. FONTENEAU

Risoluto.

f

Je suis chré - tien! voi - là ma gloi - re, Mon es - pé - rance et

Refrain

f

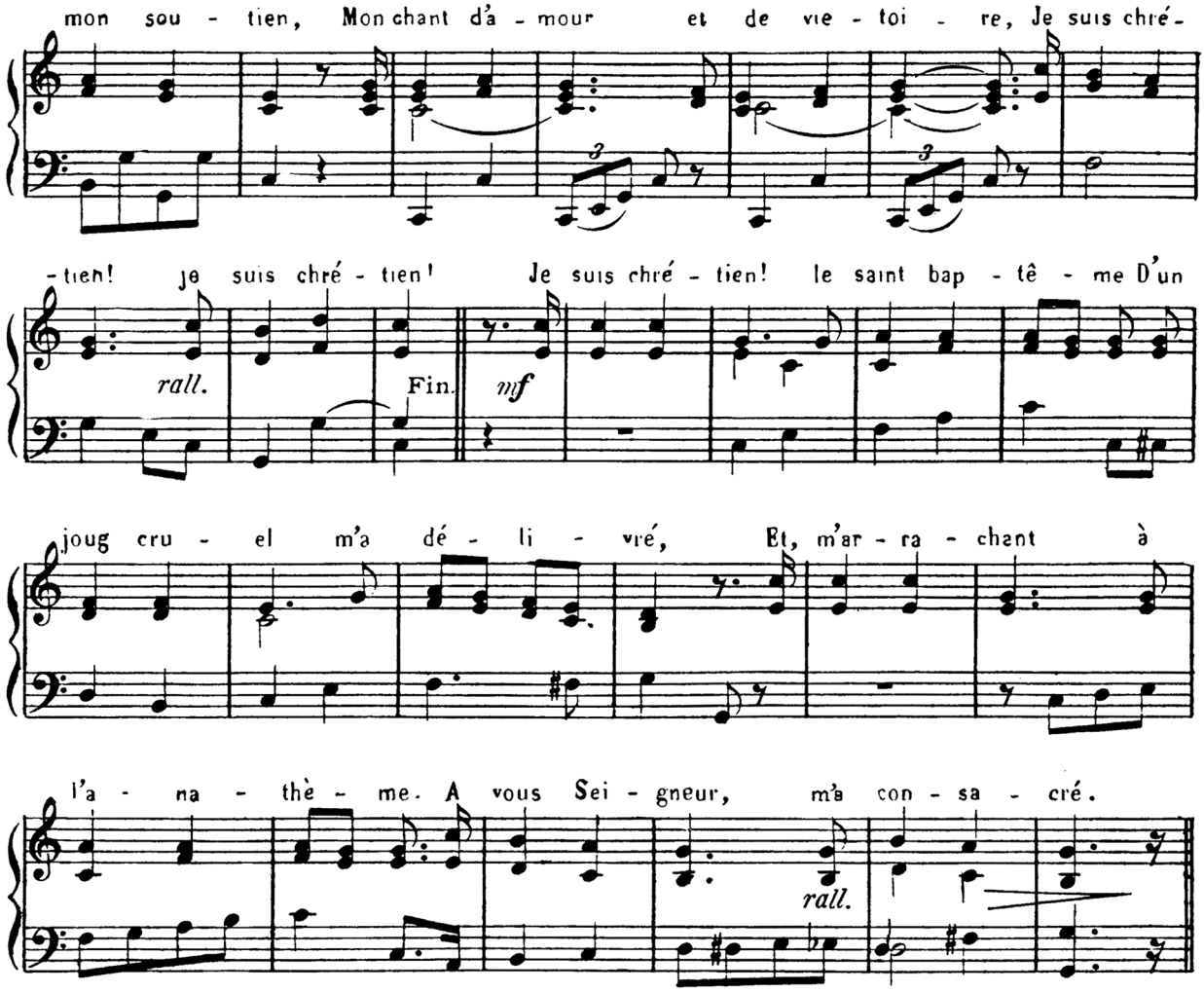

103. - Quelle nouvelle et sainte ardeur.

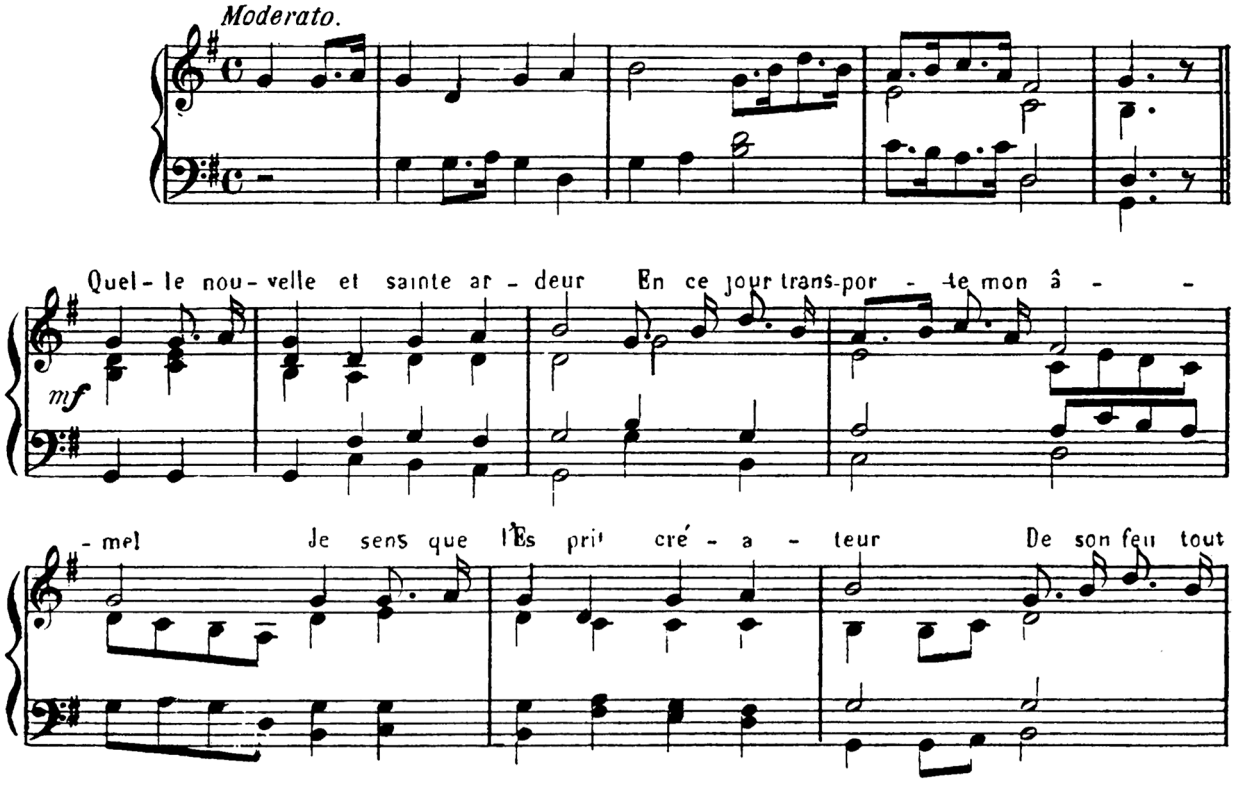

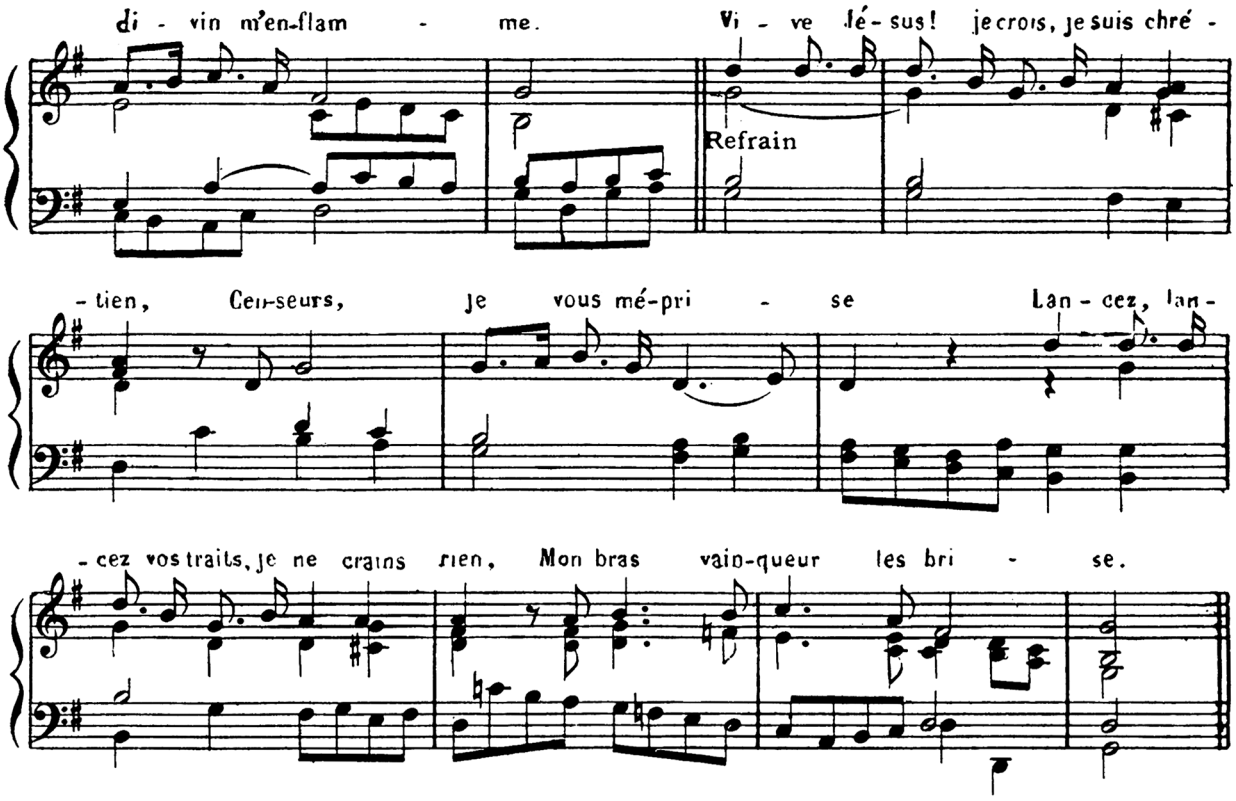

104.- Marchons au combat.

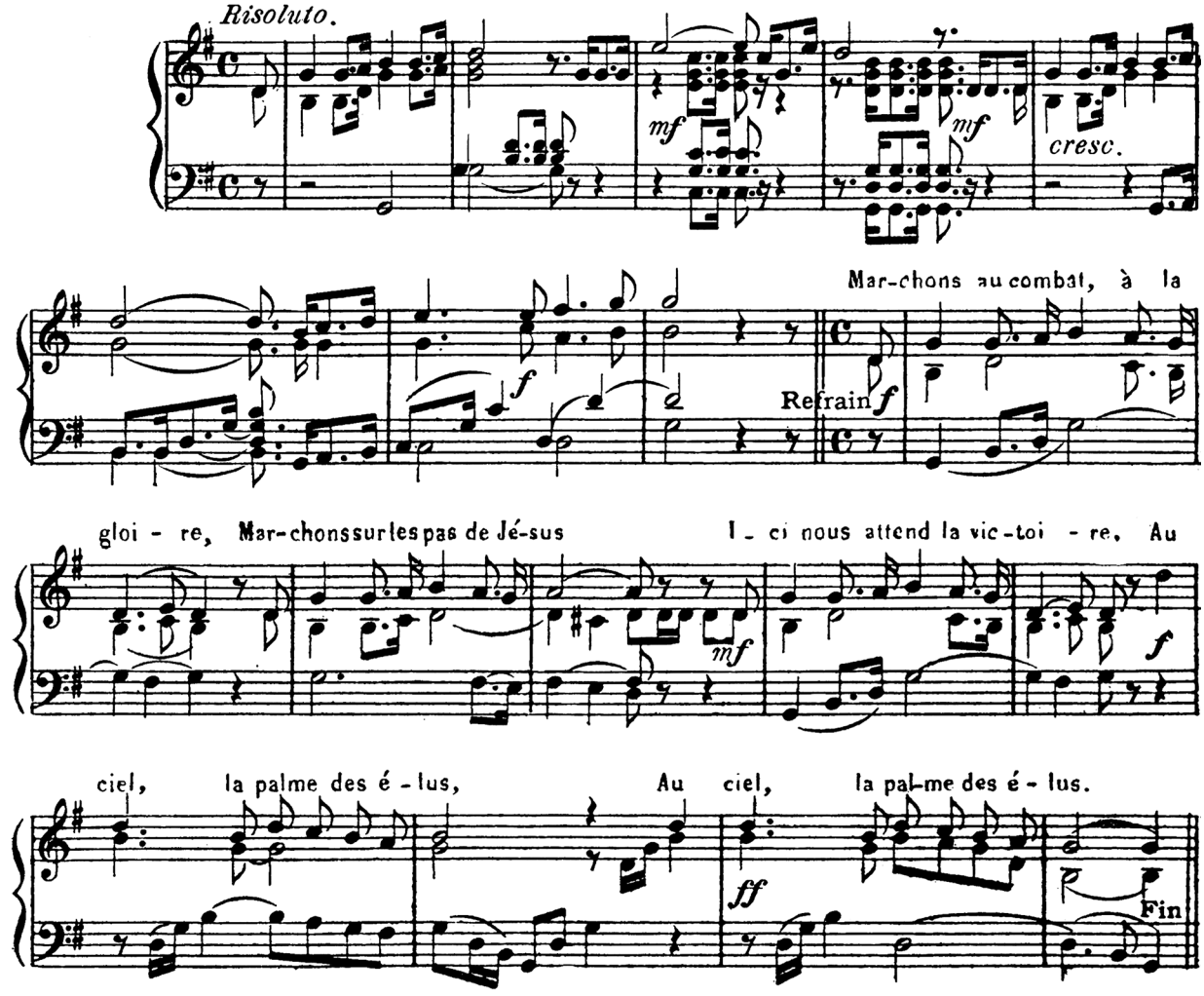

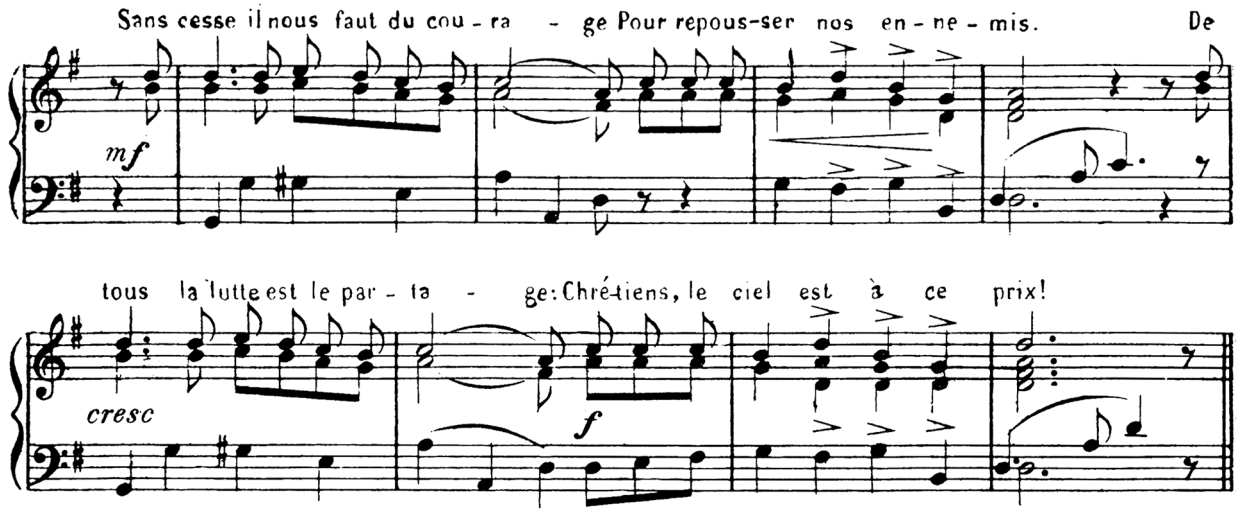

105. Le ciel en est le prix.

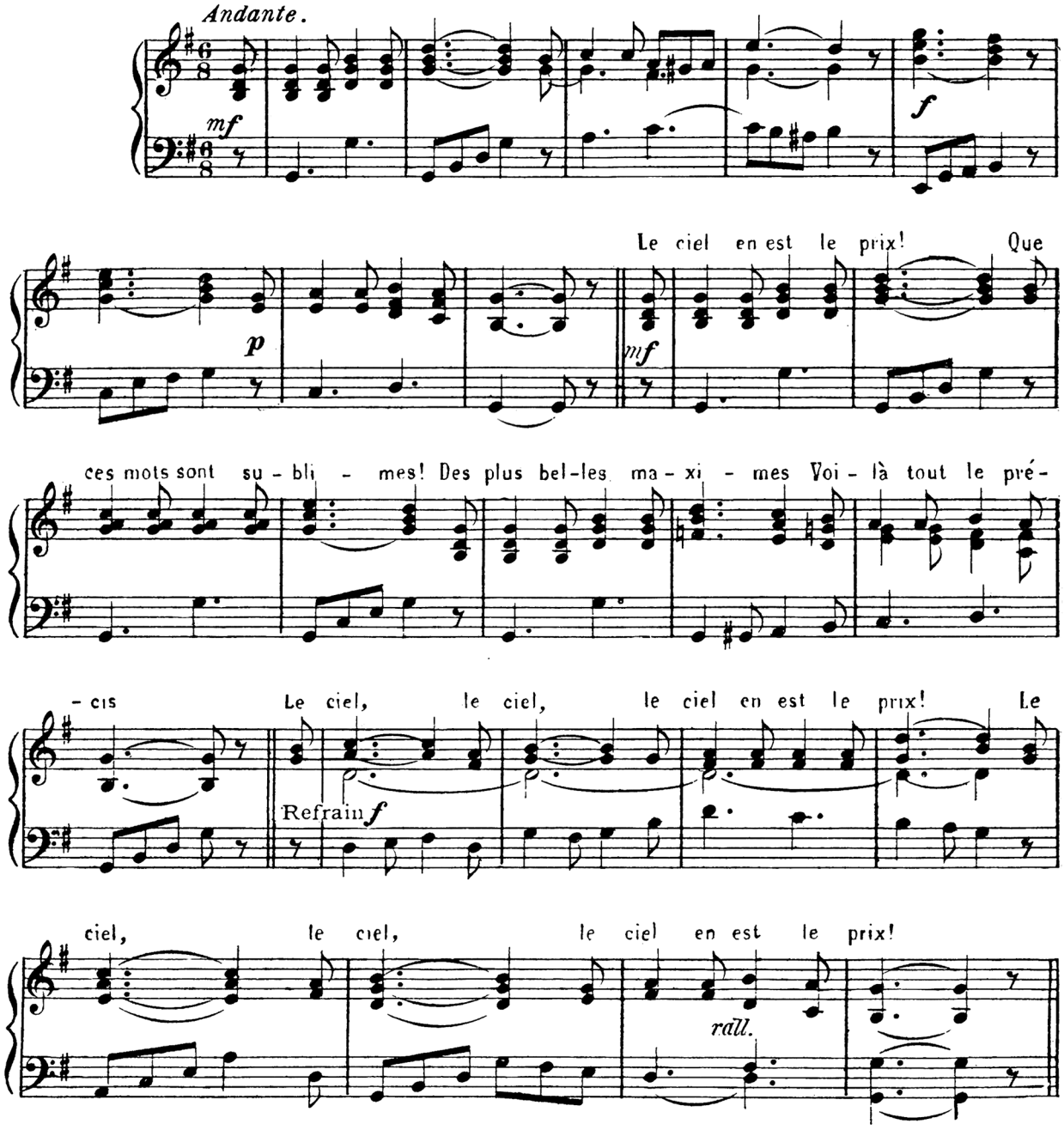

106.- Nous voulons Dieu!

ABBÉ F. MOREAU

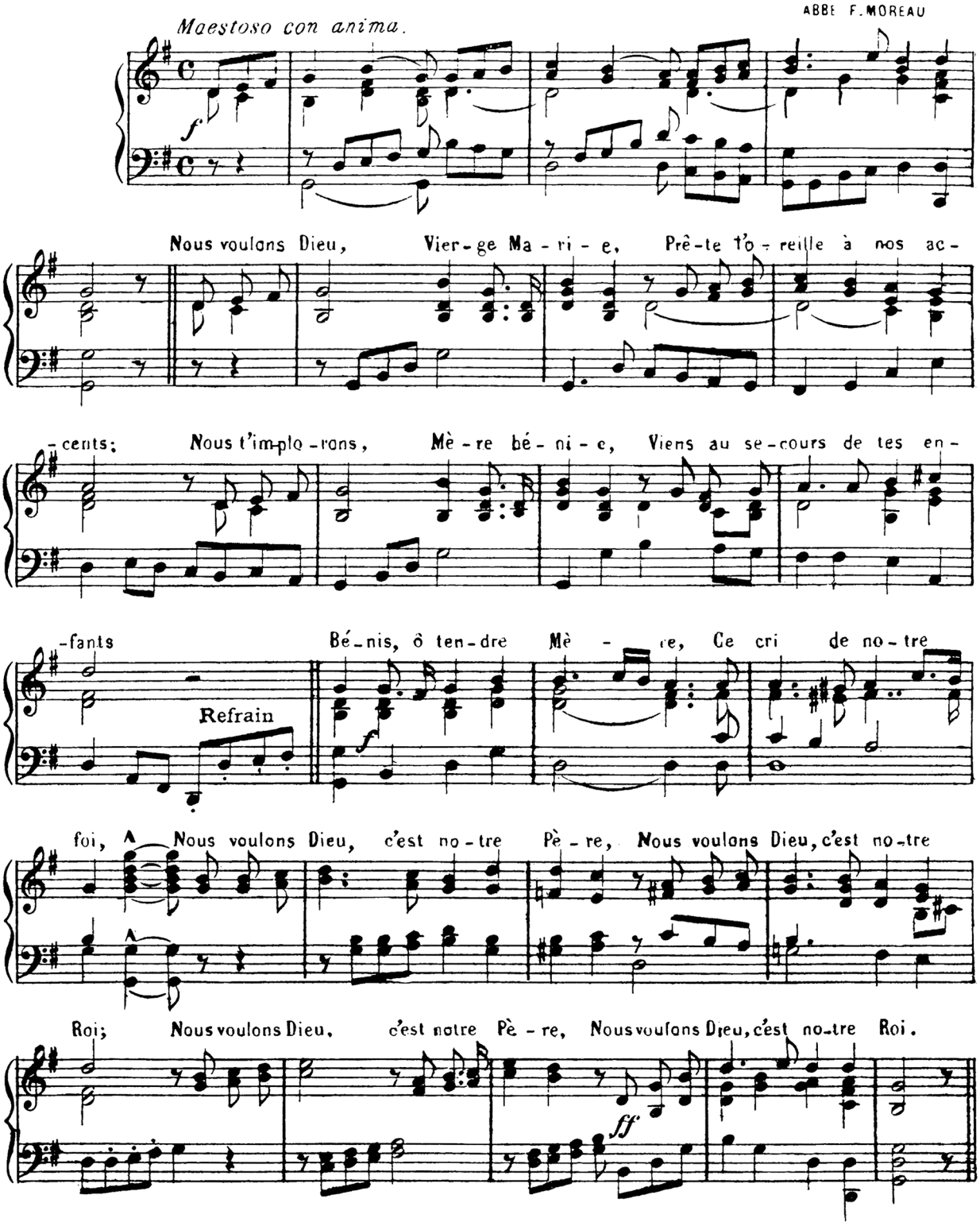

107.- En tout ma première pensée

P. GONDARD

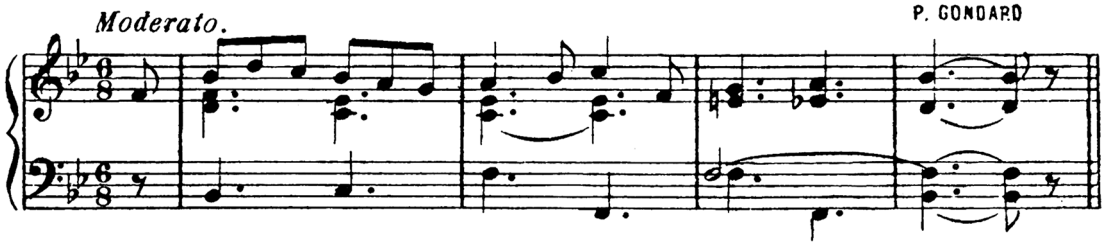

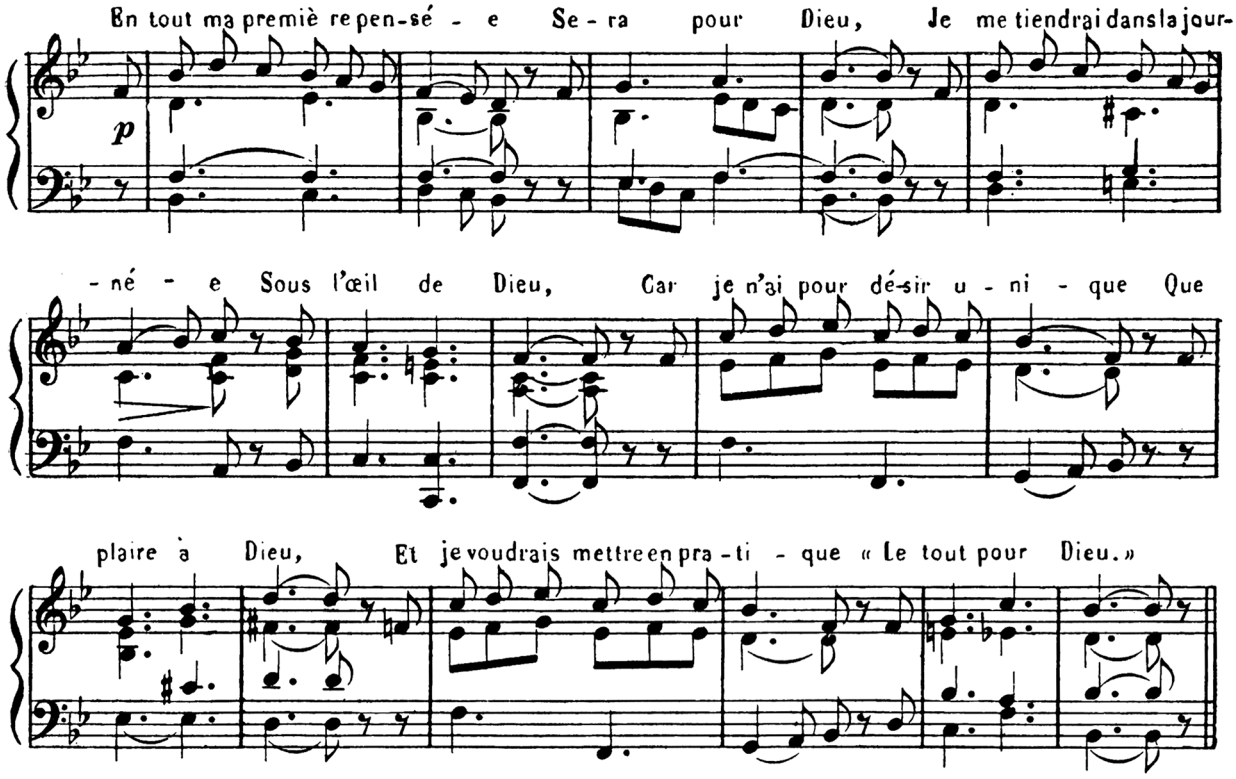

108.- Heureux qui dès son enfance.

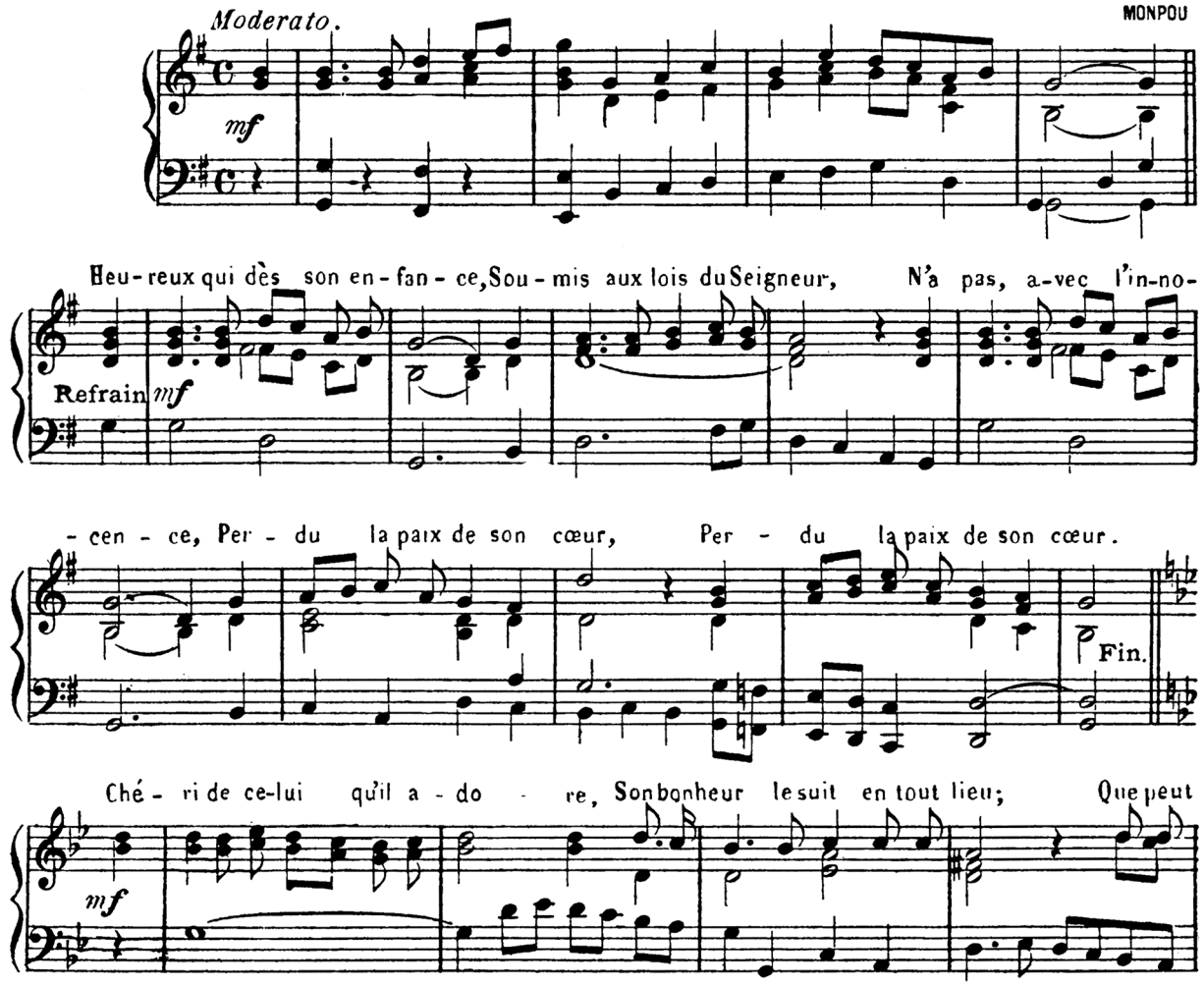

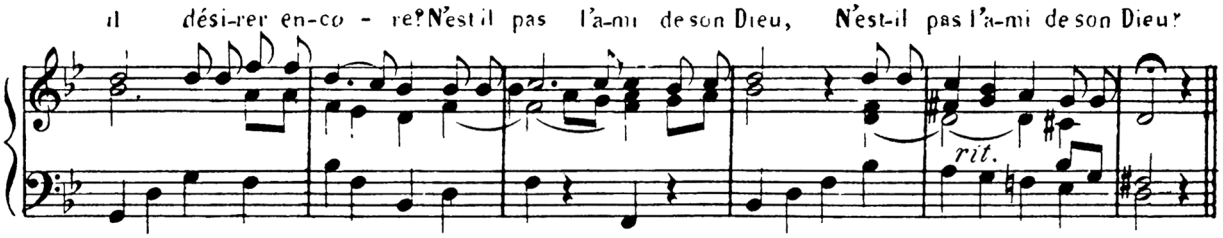

109. – Goûtez âmes ferventes.

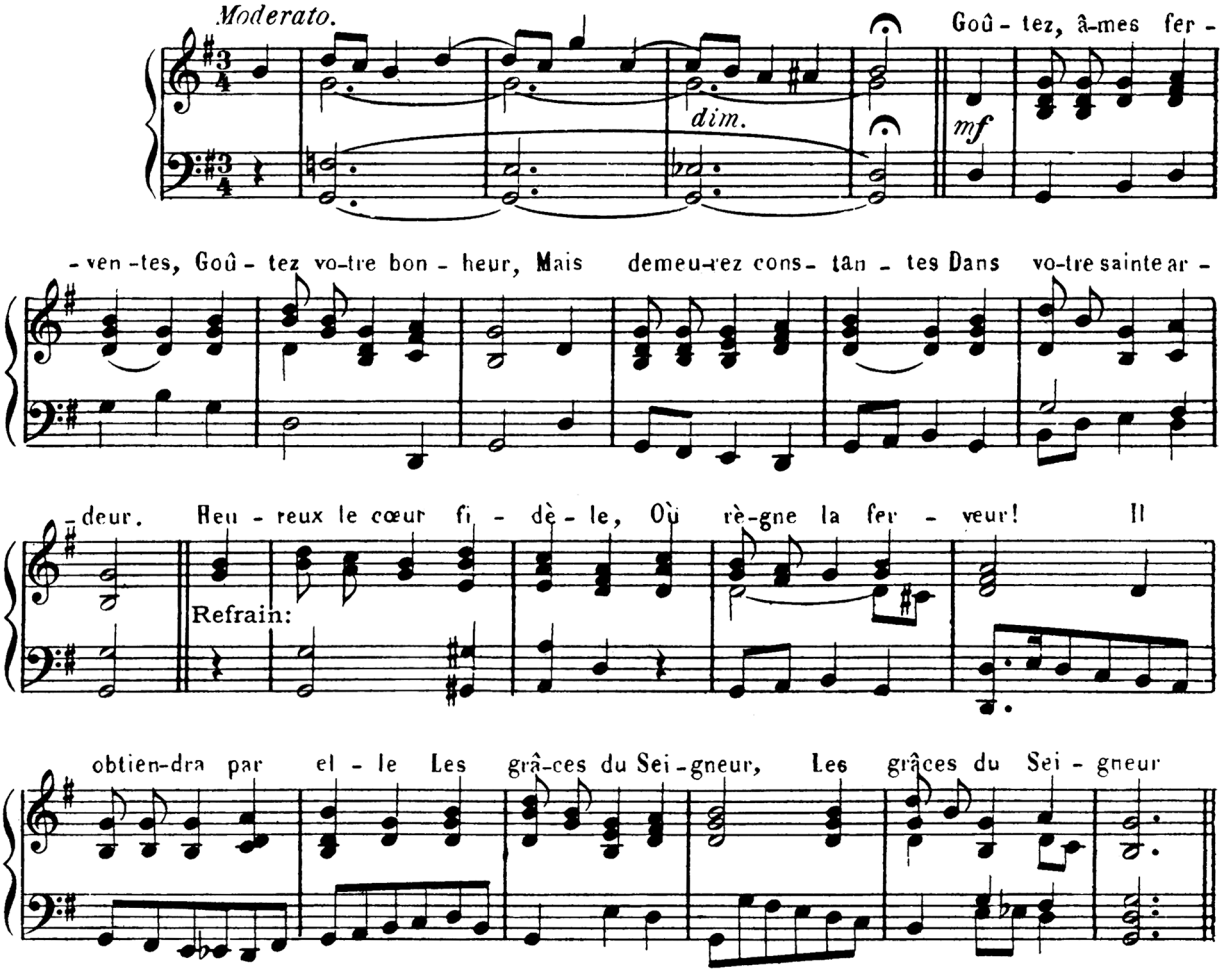

110. – Bénis, mon âme.

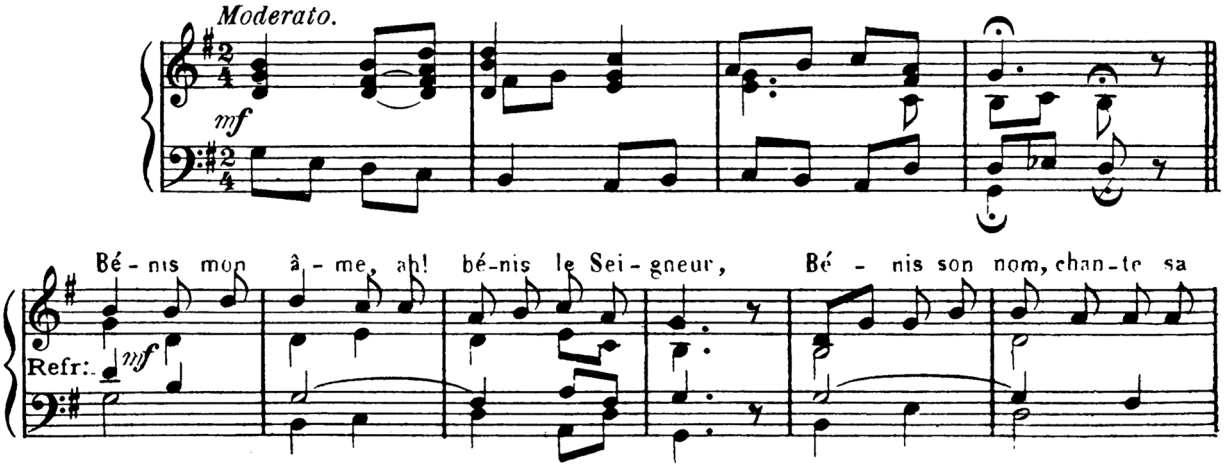

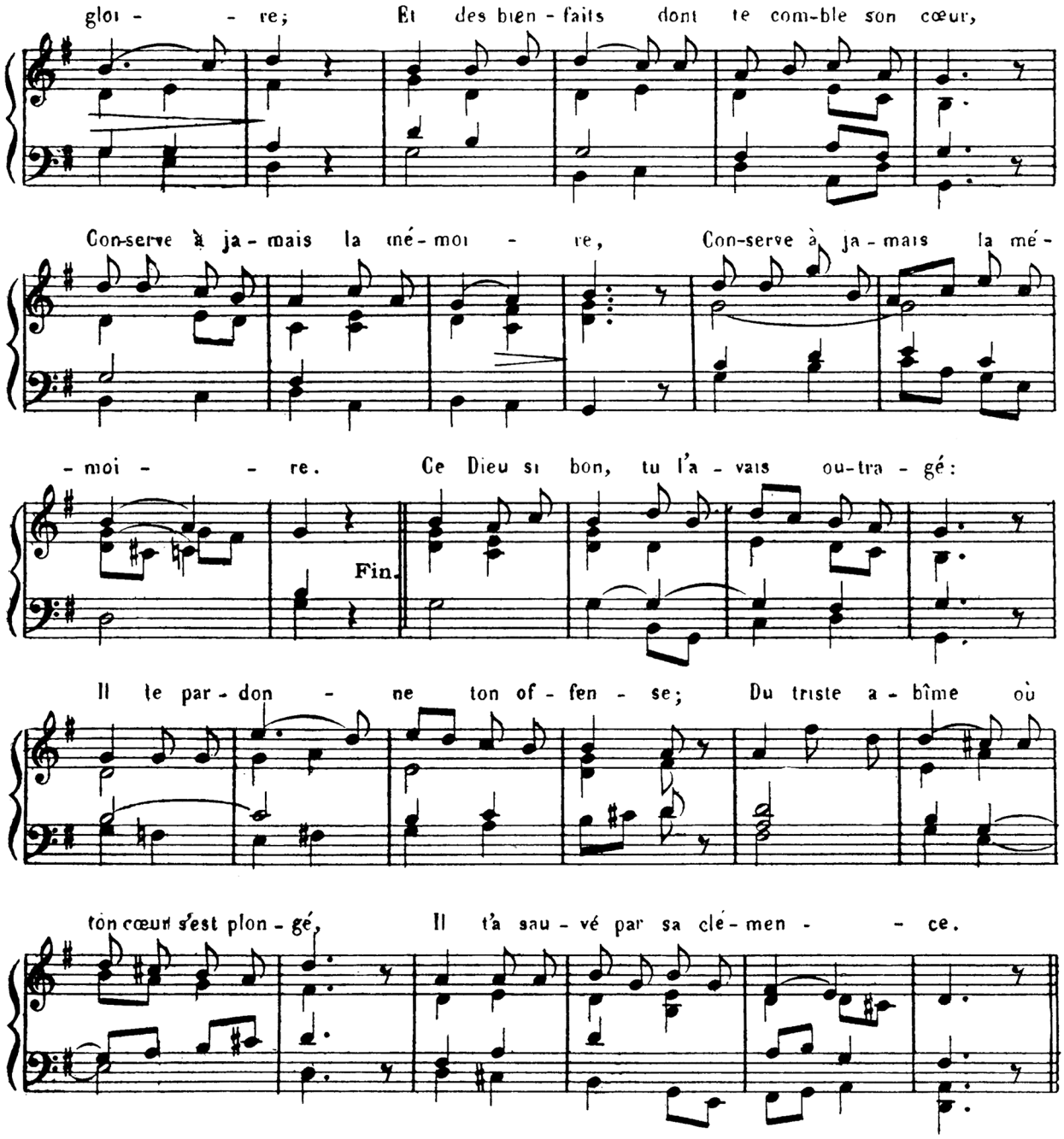

111. - Aux chants de ma reconnaissance.

MONPOU.

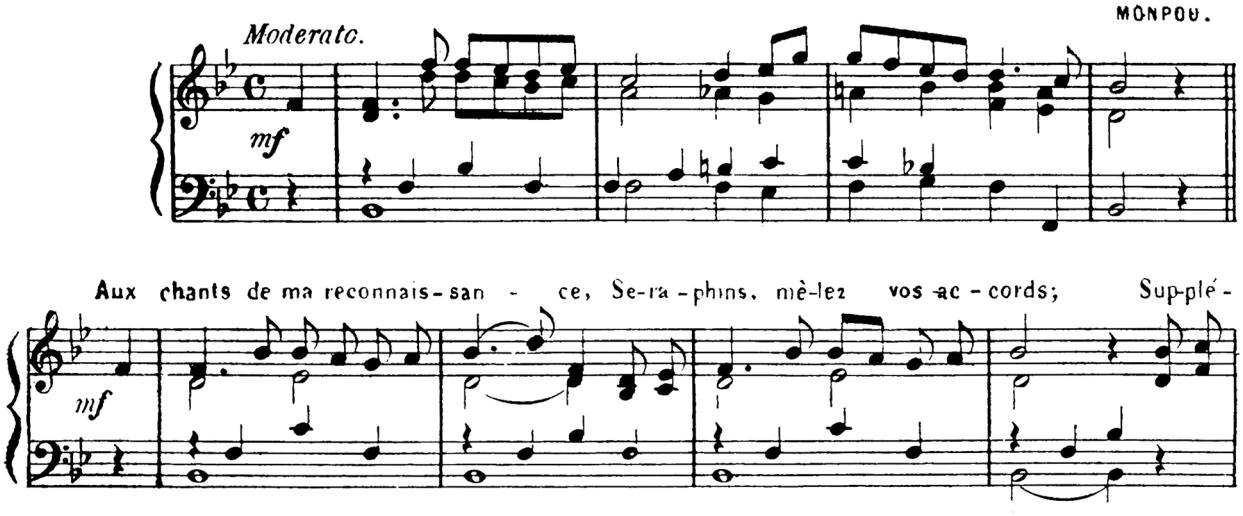

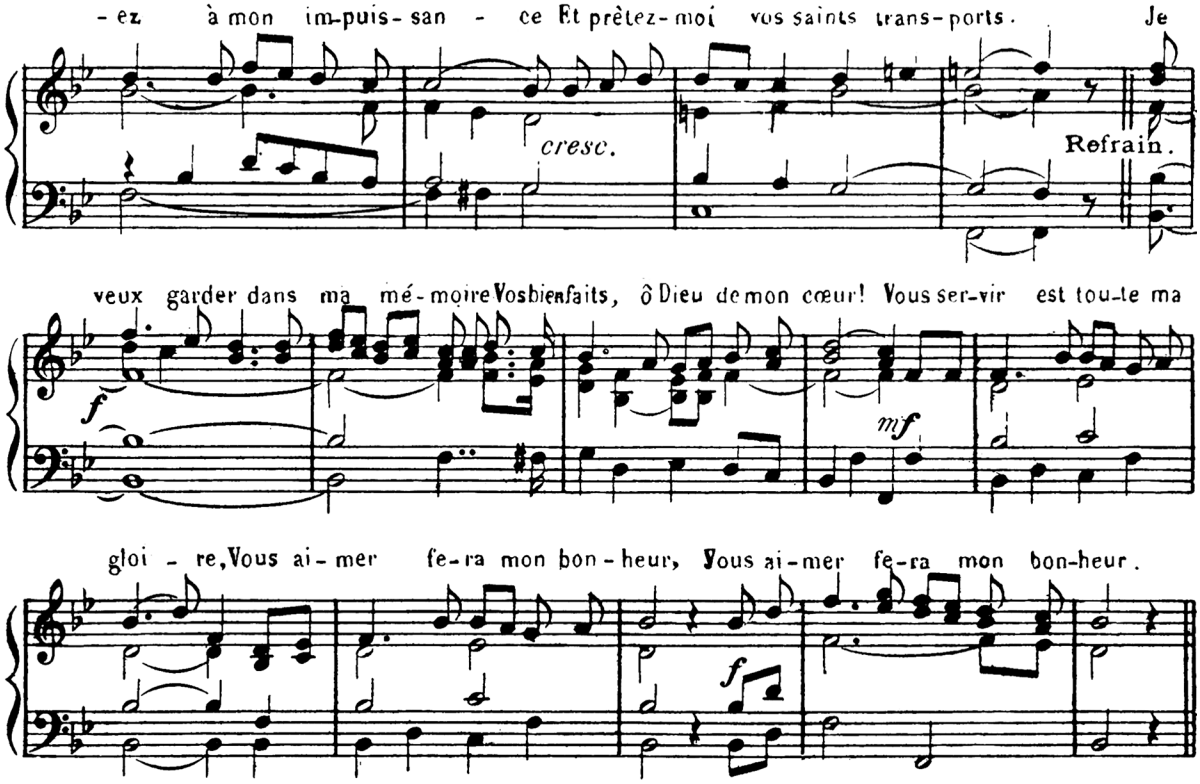

112. Honneur au Dieu du monde!

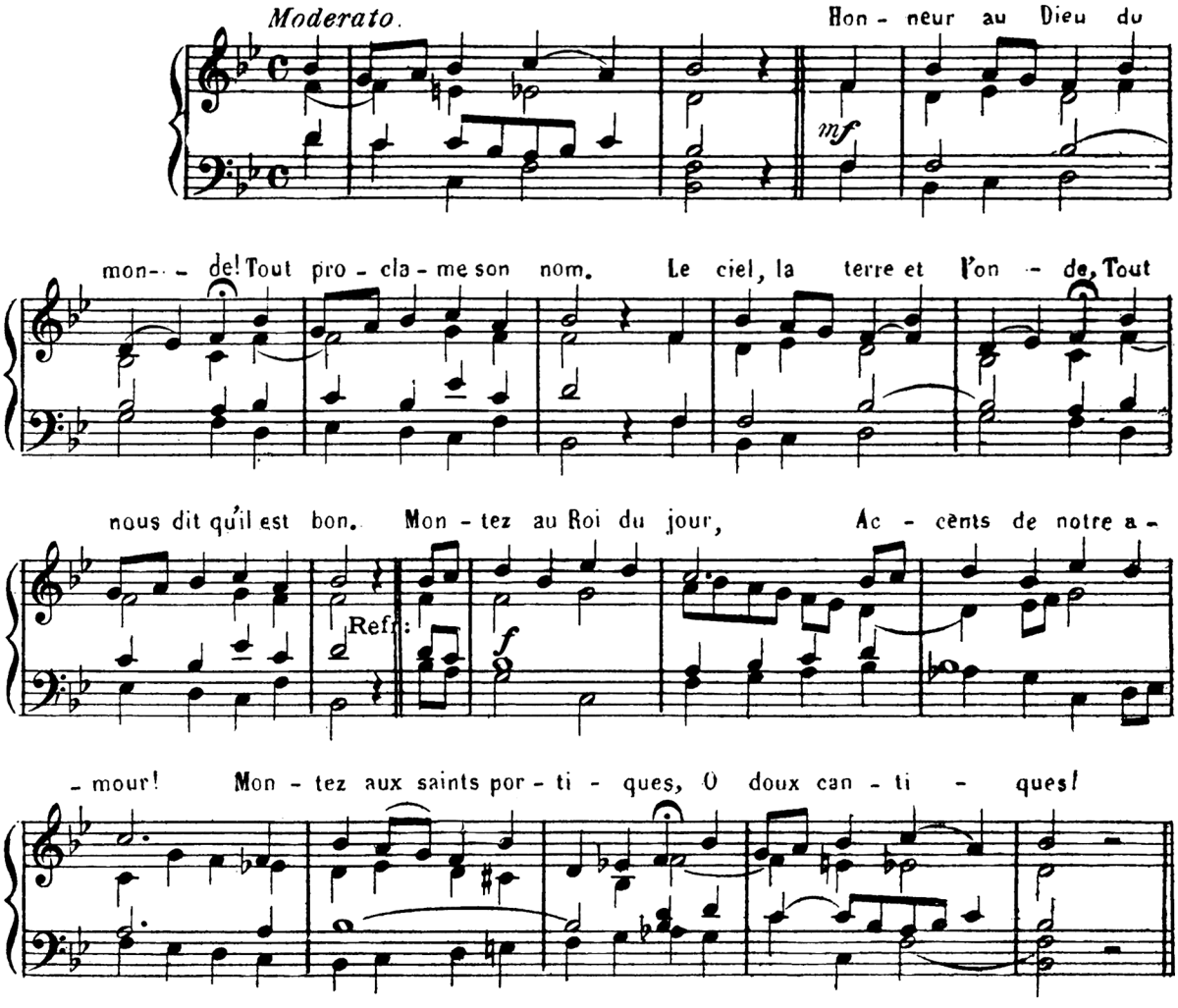

113.- Que le Seigneur est bon!

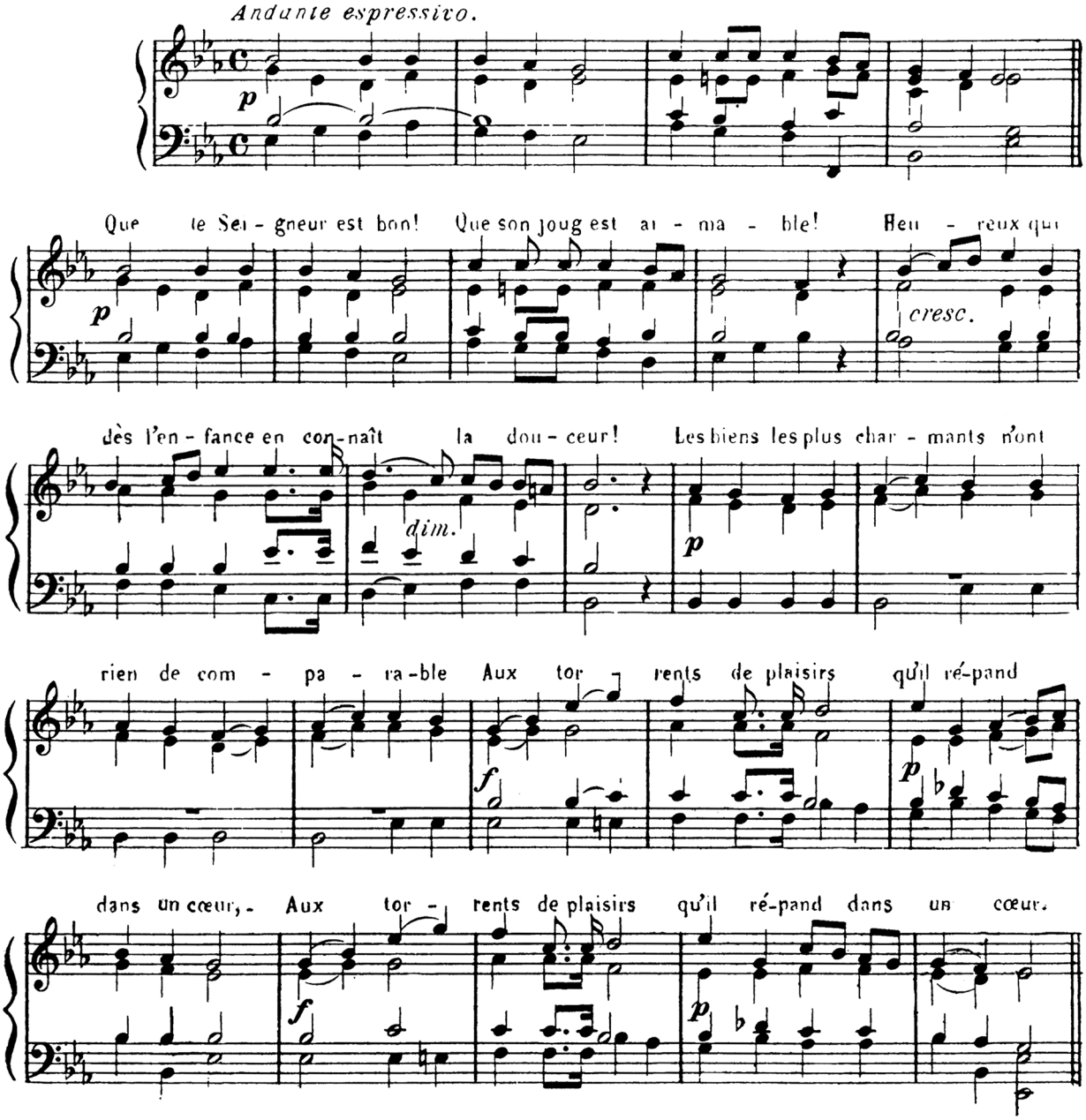

114.- Heureux qui sait goûter.

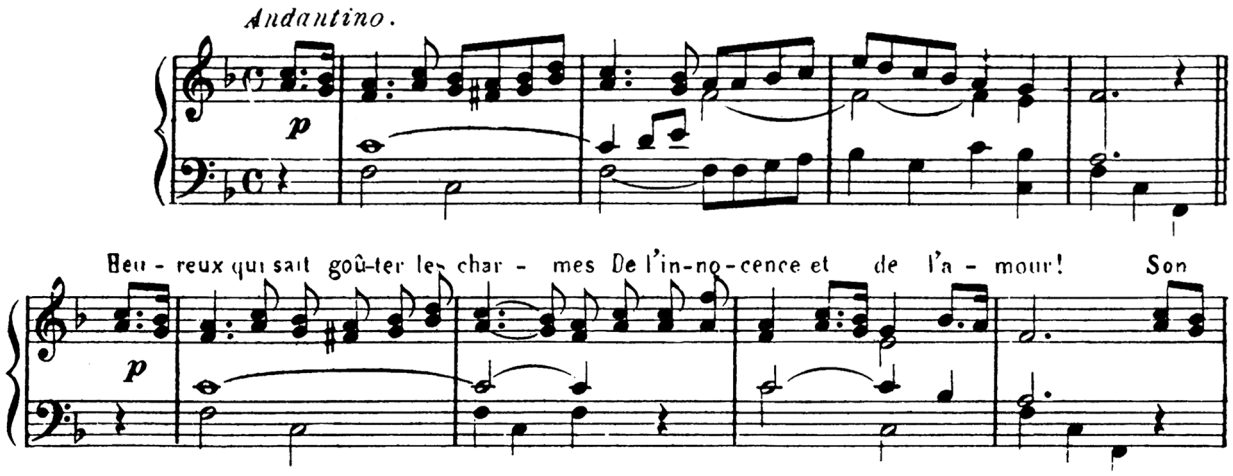

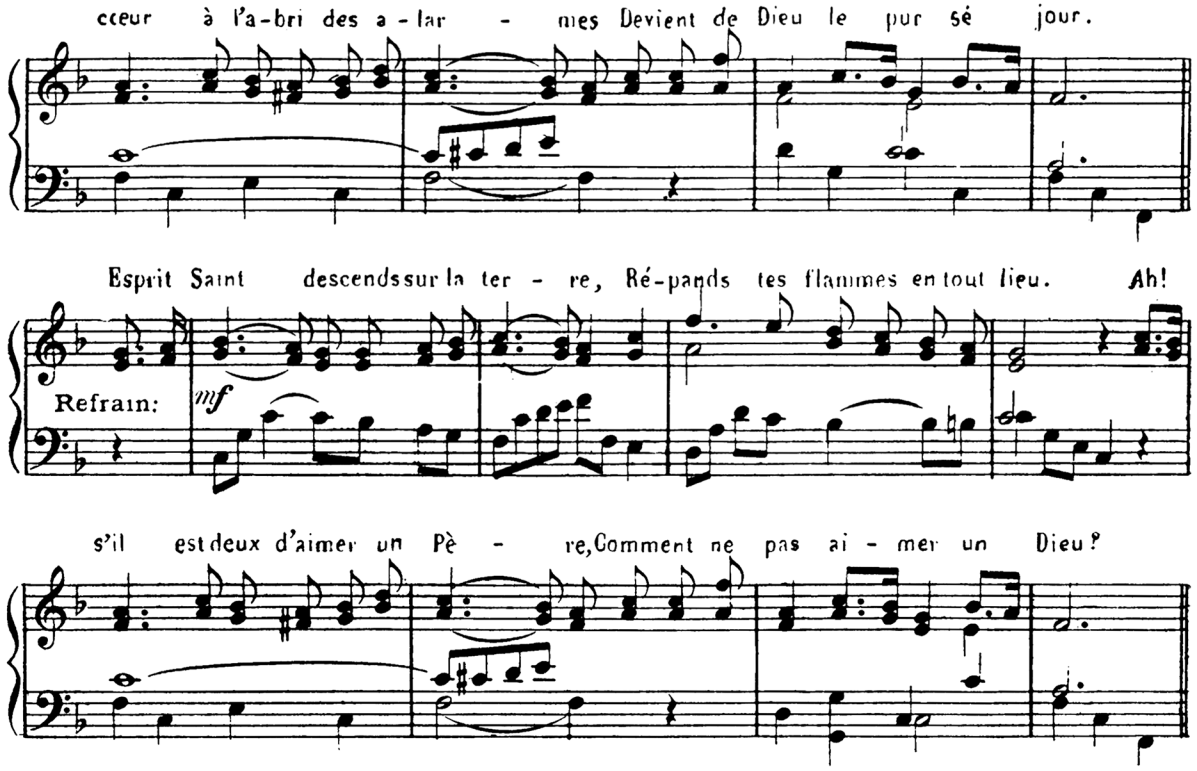

115.- Il n'est pour moi.

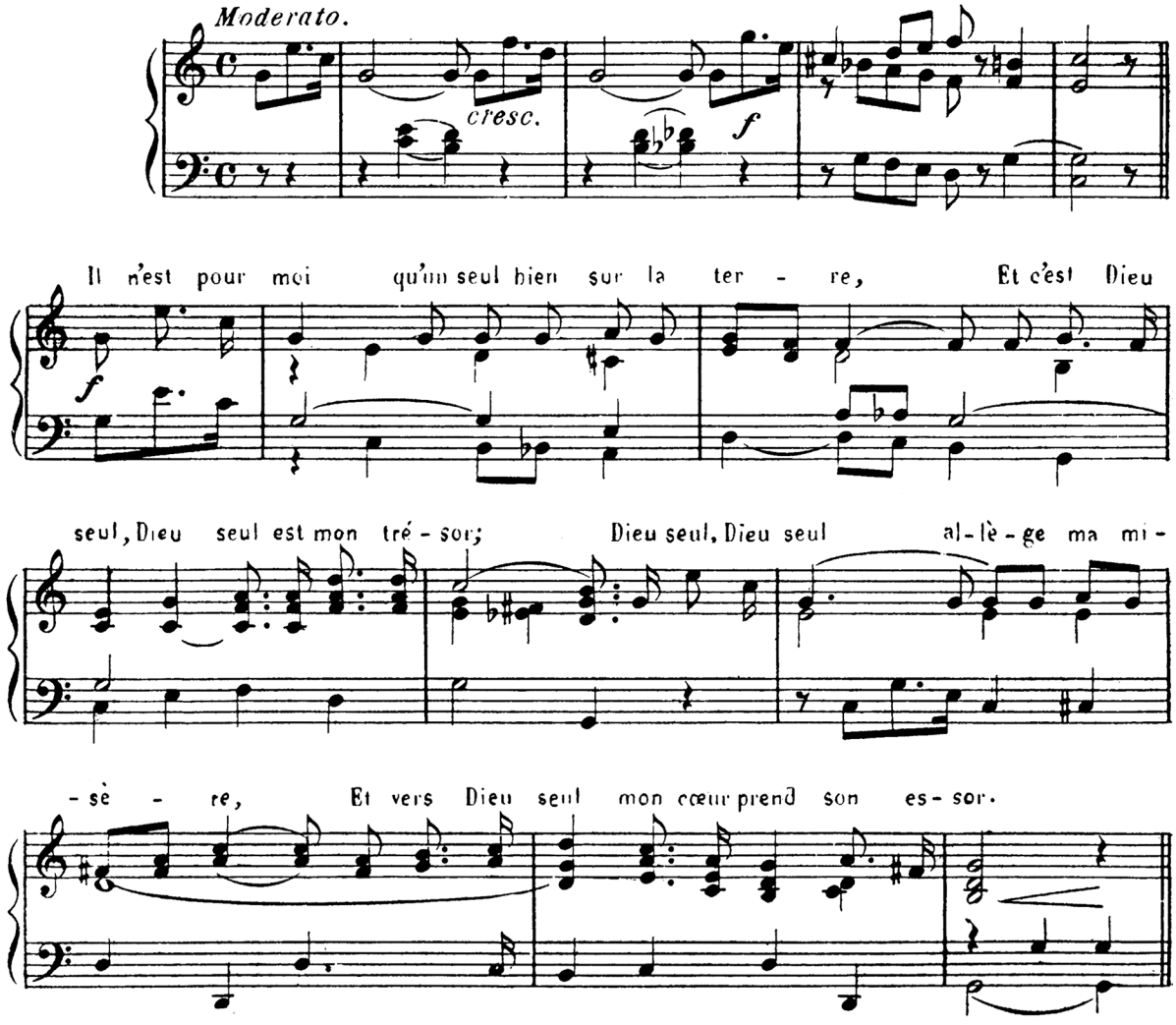

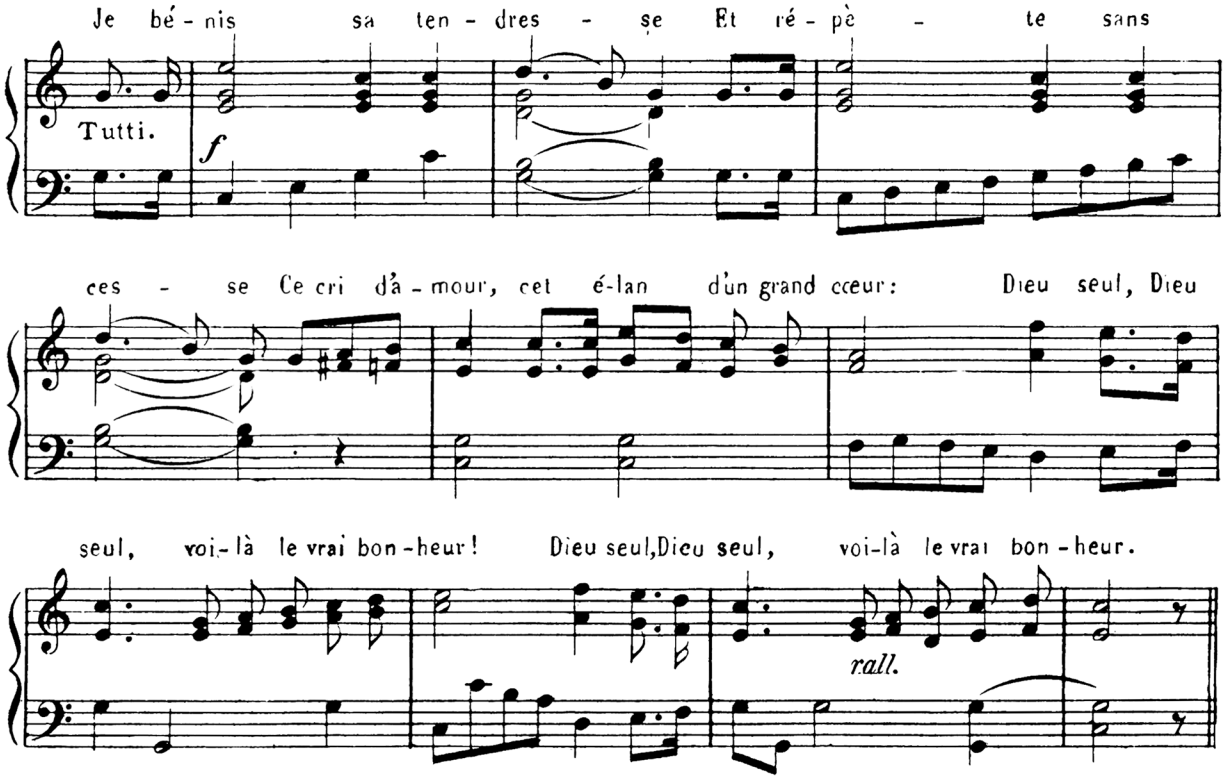

116.- Que Jésus est un bon maître!

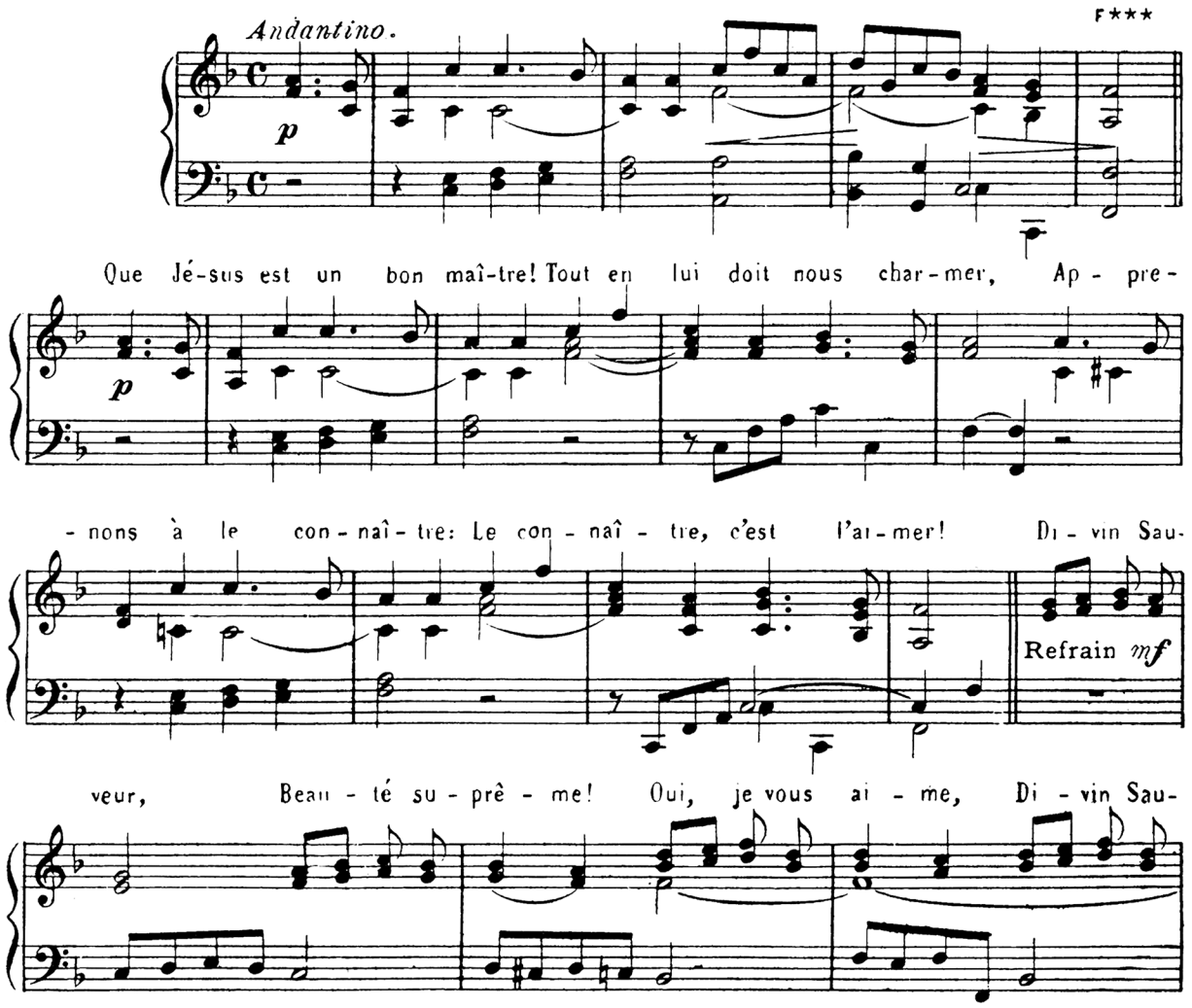

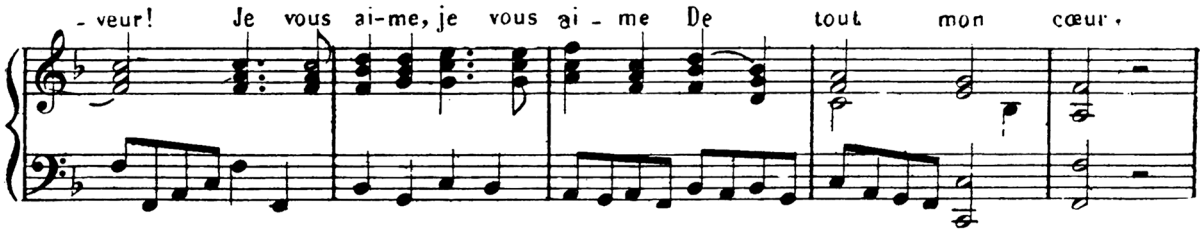

117.- Salut à vous, Roi du jeune âge.

H. POIVET

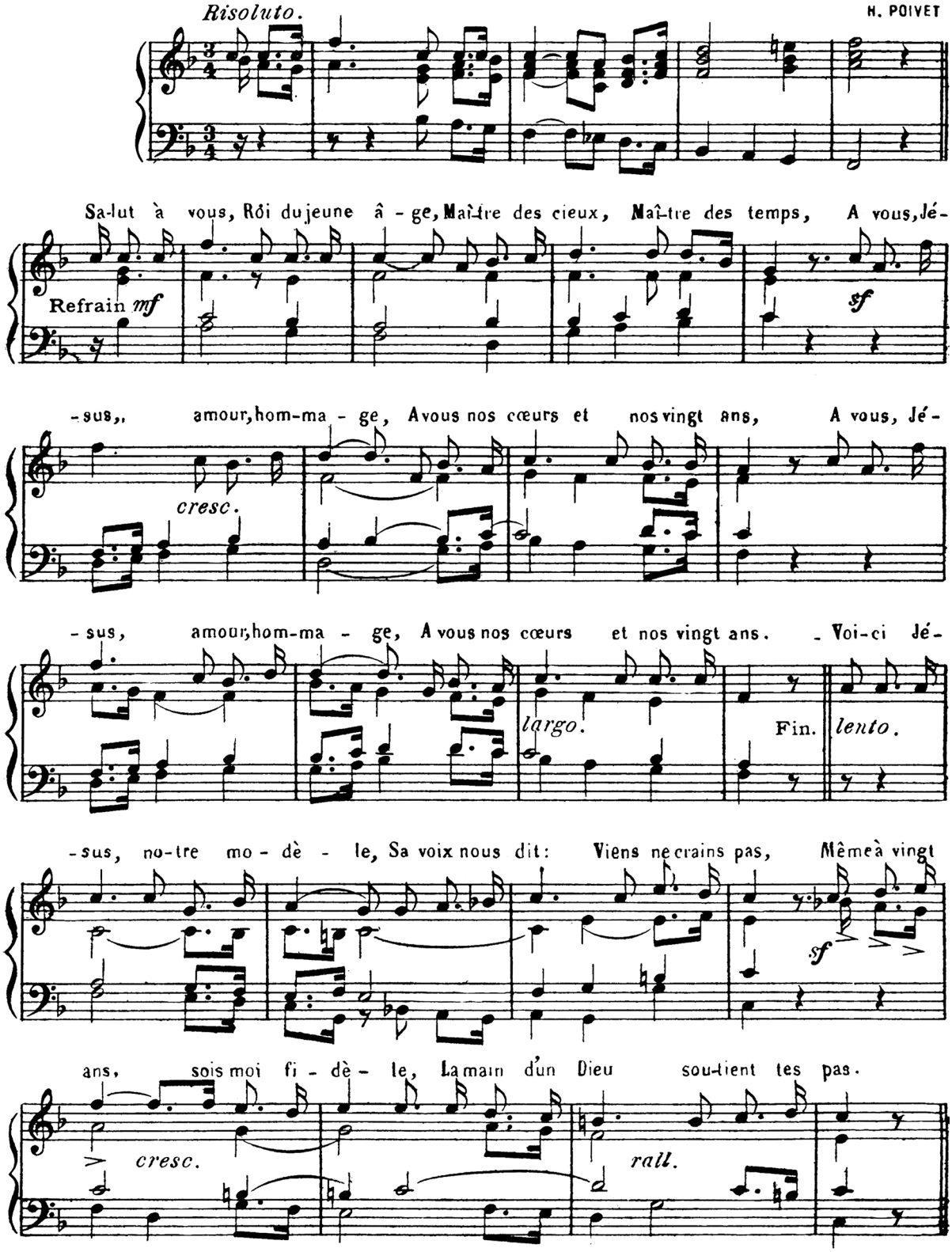

118.- O mon Sauveur.

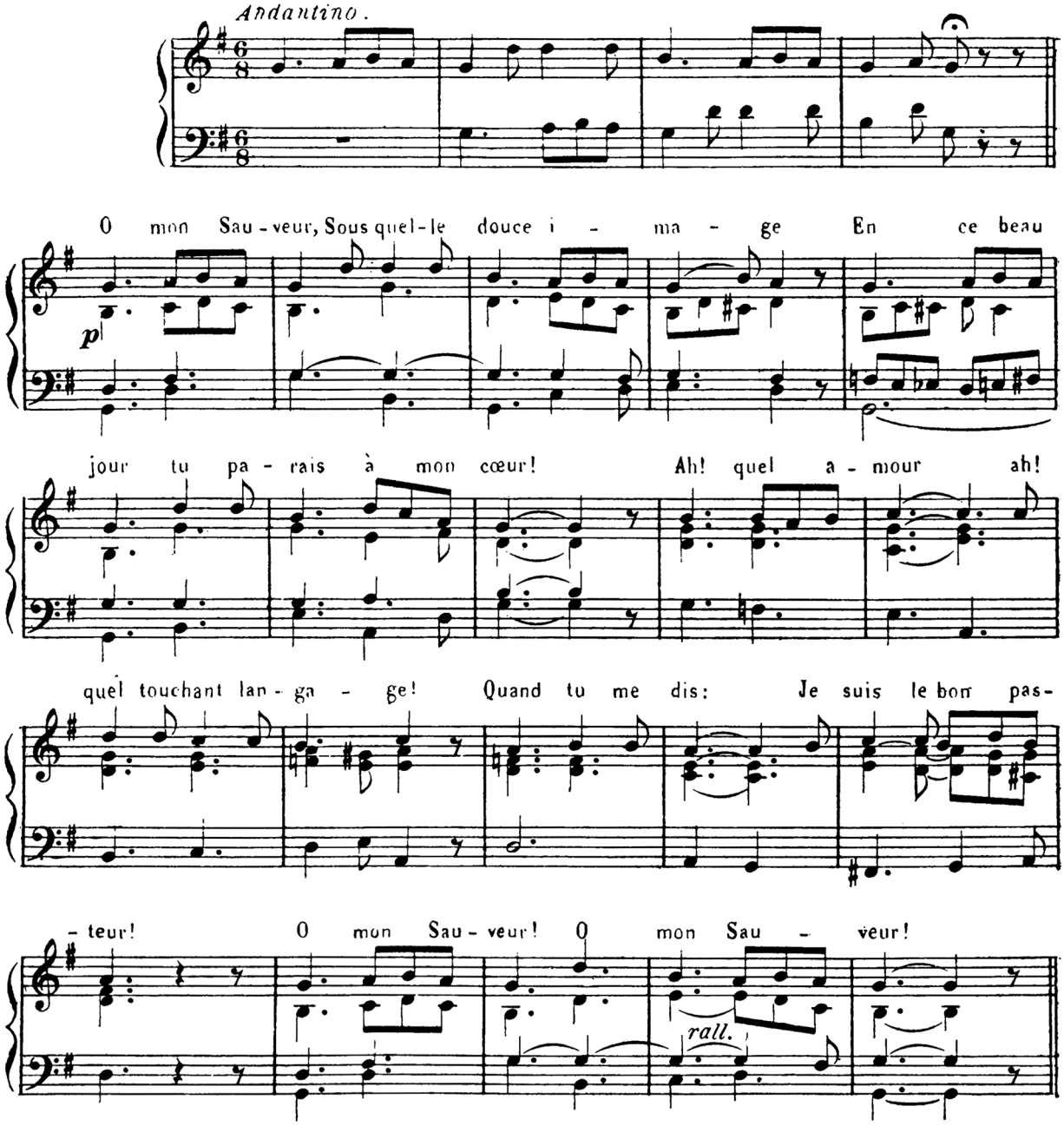

119.- Protège l'enfance.

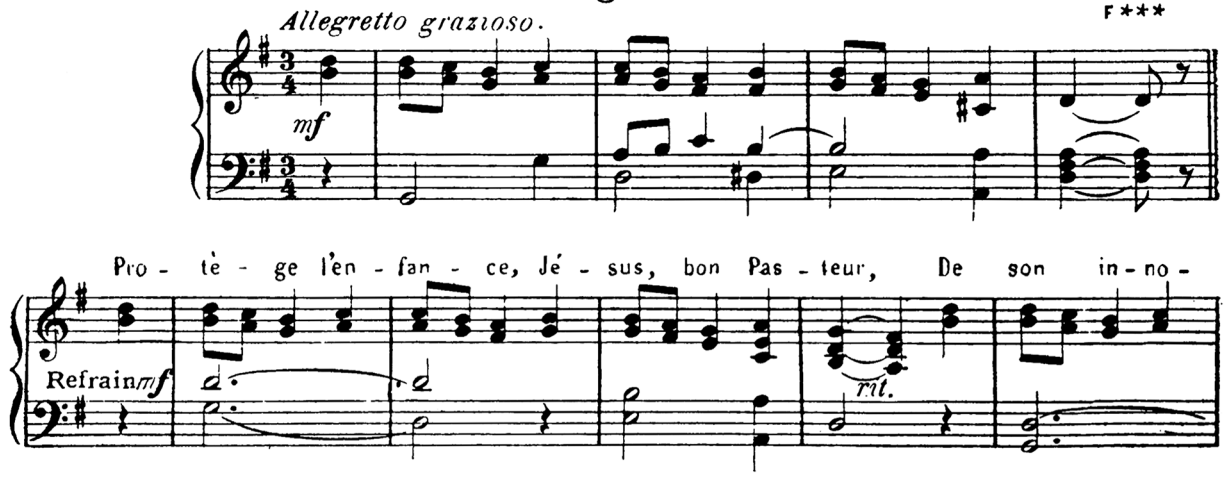

cen - ce con - ser - ve la fleur. De la dent cru - el - le Des

Fin. *p*

loups ra - vis - sants, O gar - dien fi - dè - le, Toi seul nous dé - fends.

rall.

120. Seigneur, mon Dieu.

Andante con anima.

dolce.

Seigneur, mon

mf

Dieu, je vous don-ne ma vi - e, Heureux d'avoir en - tendu votre ap-pel, Et ressen-

espress.

-ti dans mon â - me ra - vi - e Un a-vant goût des dé-li-ces du ciel. O douce i-

rinf.

- vresse! ô joie in-ex-pri-ma - ble! Je suis à vous Seigneur, mon seul a-mour. Vœu solen-

f

espress.

- nel! serment ir-ré - vo - ca - ble! Je vous ap-partiens sans re - tour.

marcato. *allarg.*

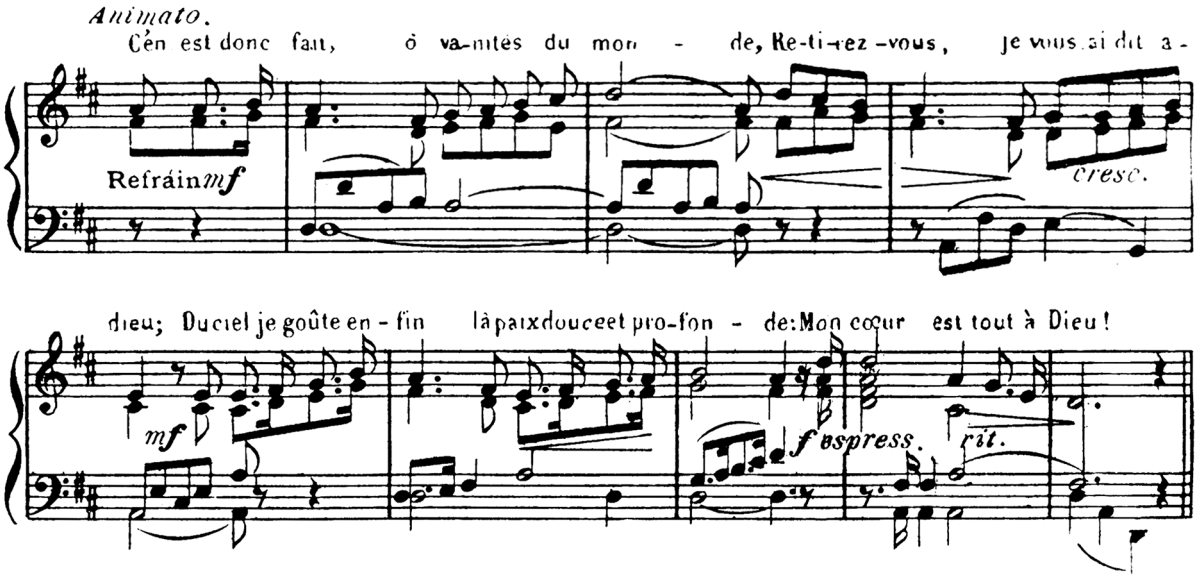

121. Franchis le Sanctuaire.

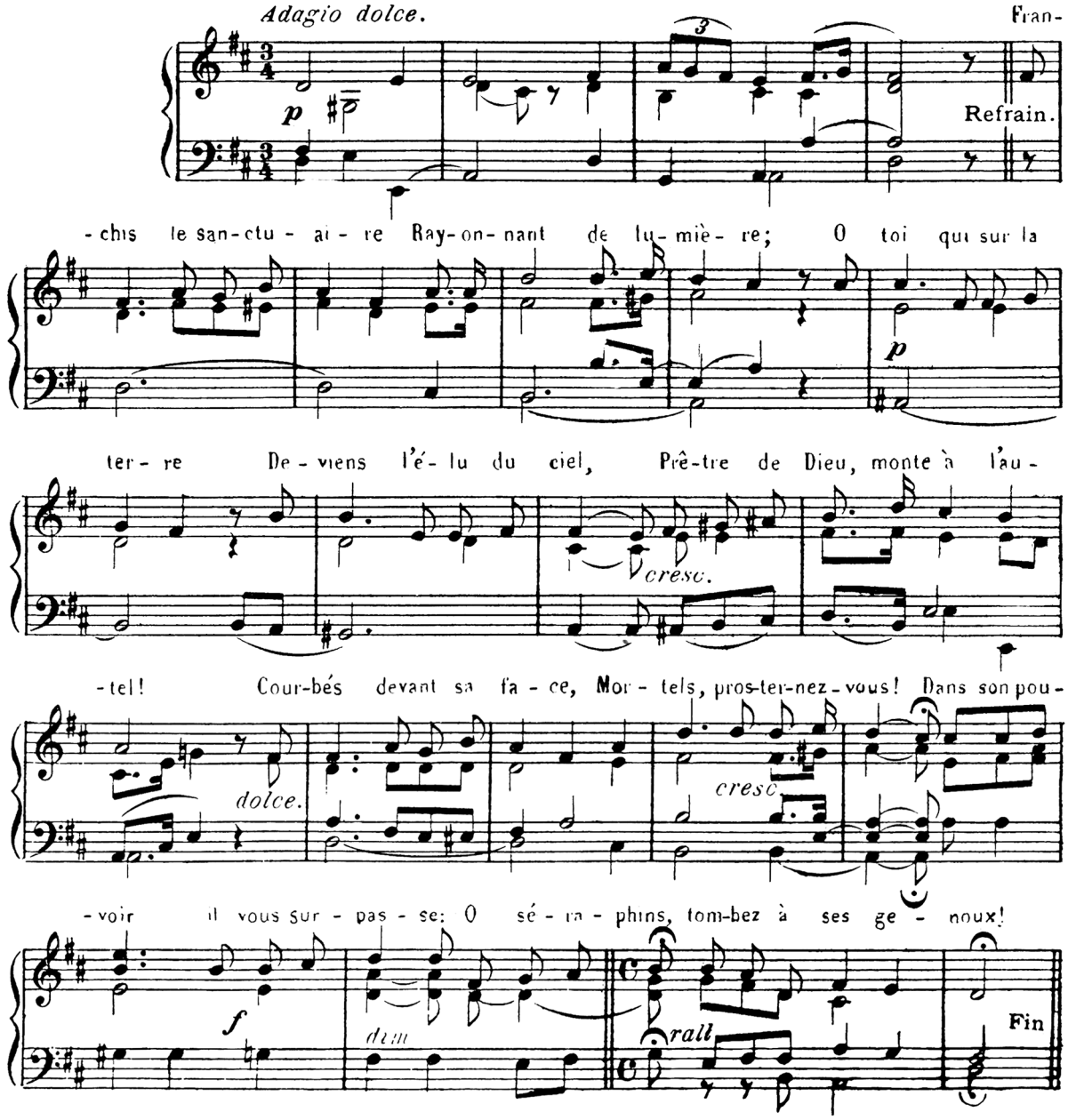

Espressivo, un peu moins lent.

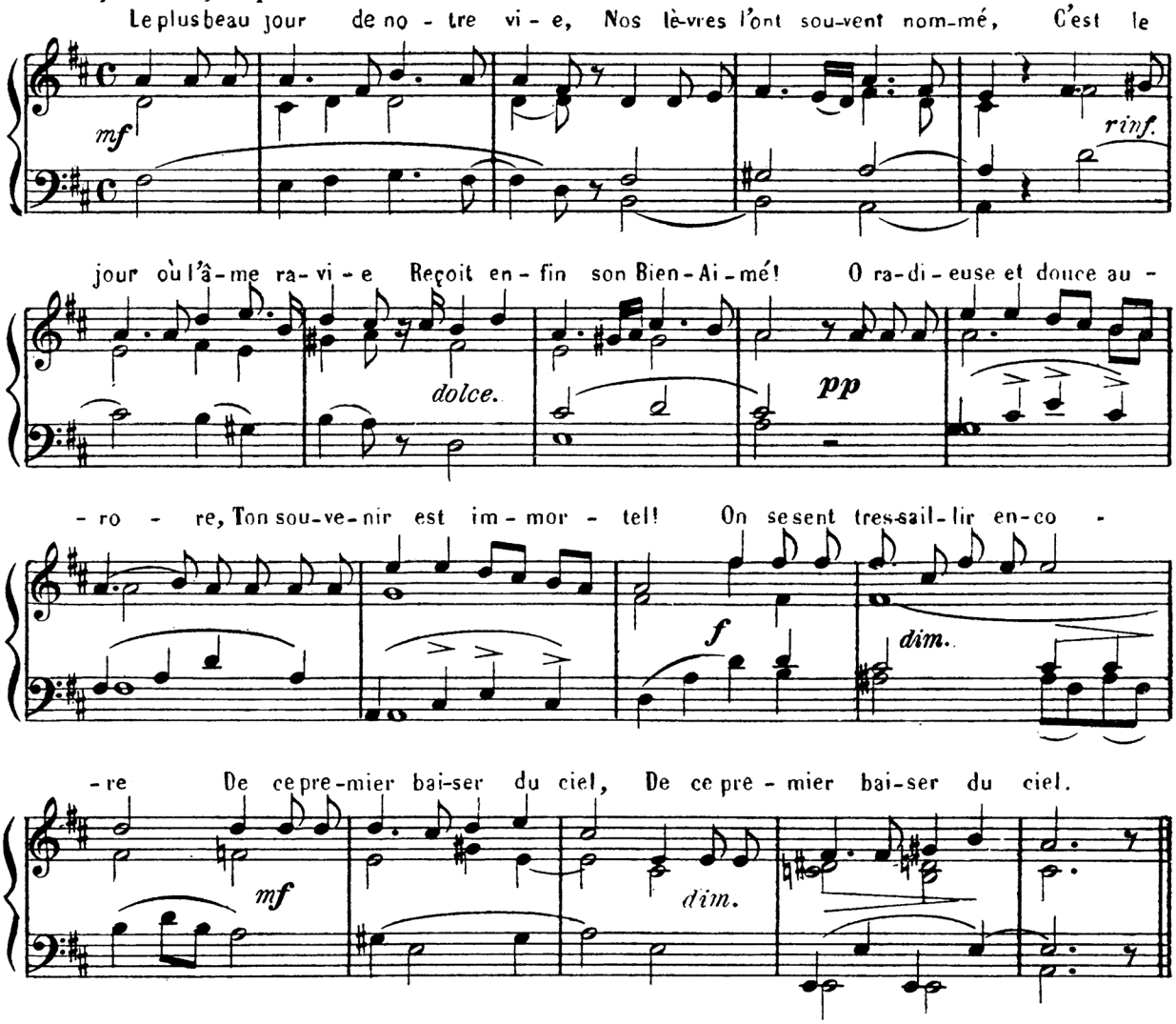

122. Avant de quitter notre Maître.

Andantino.

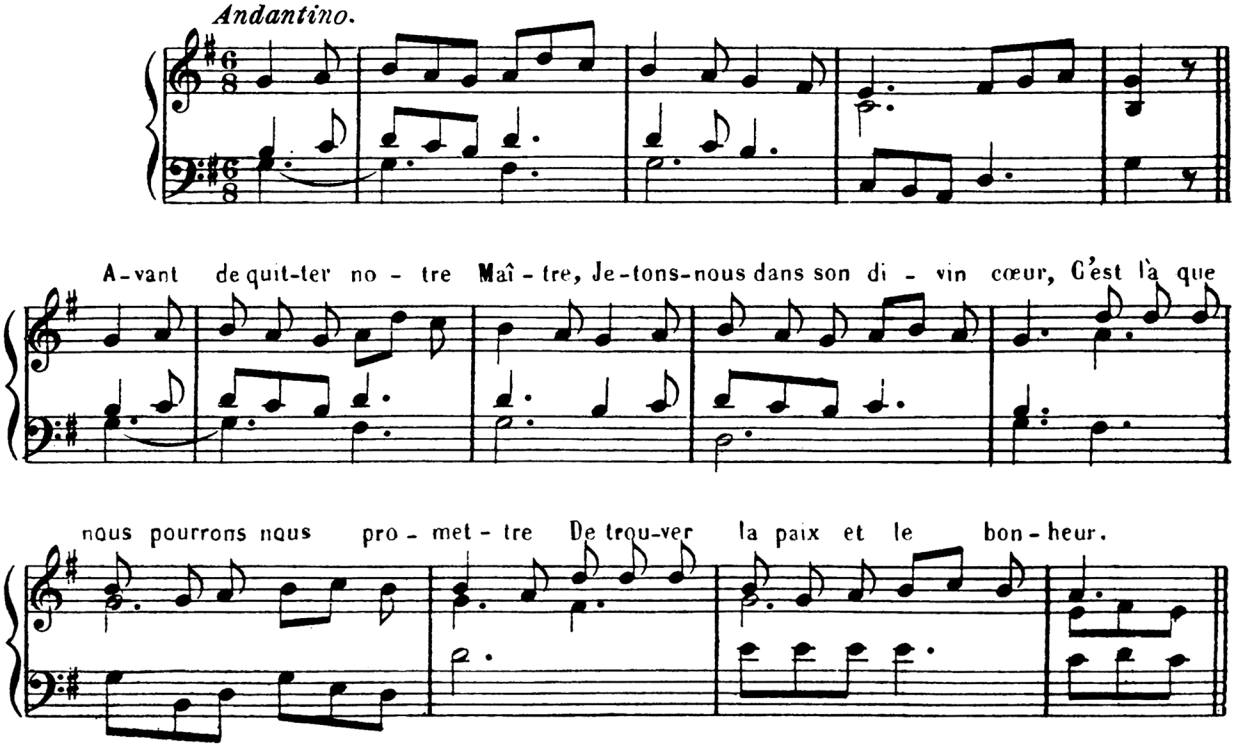

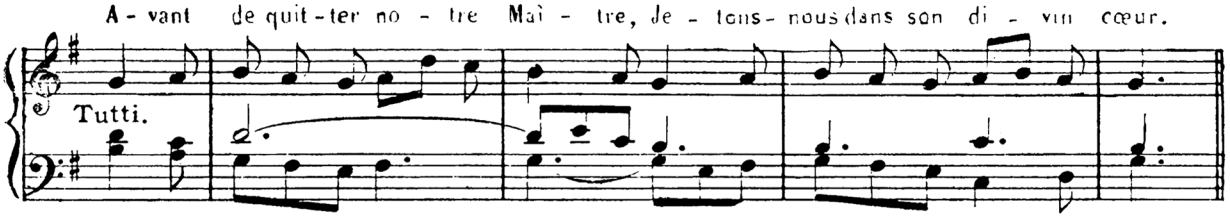

123. Loué soit à tout moment.

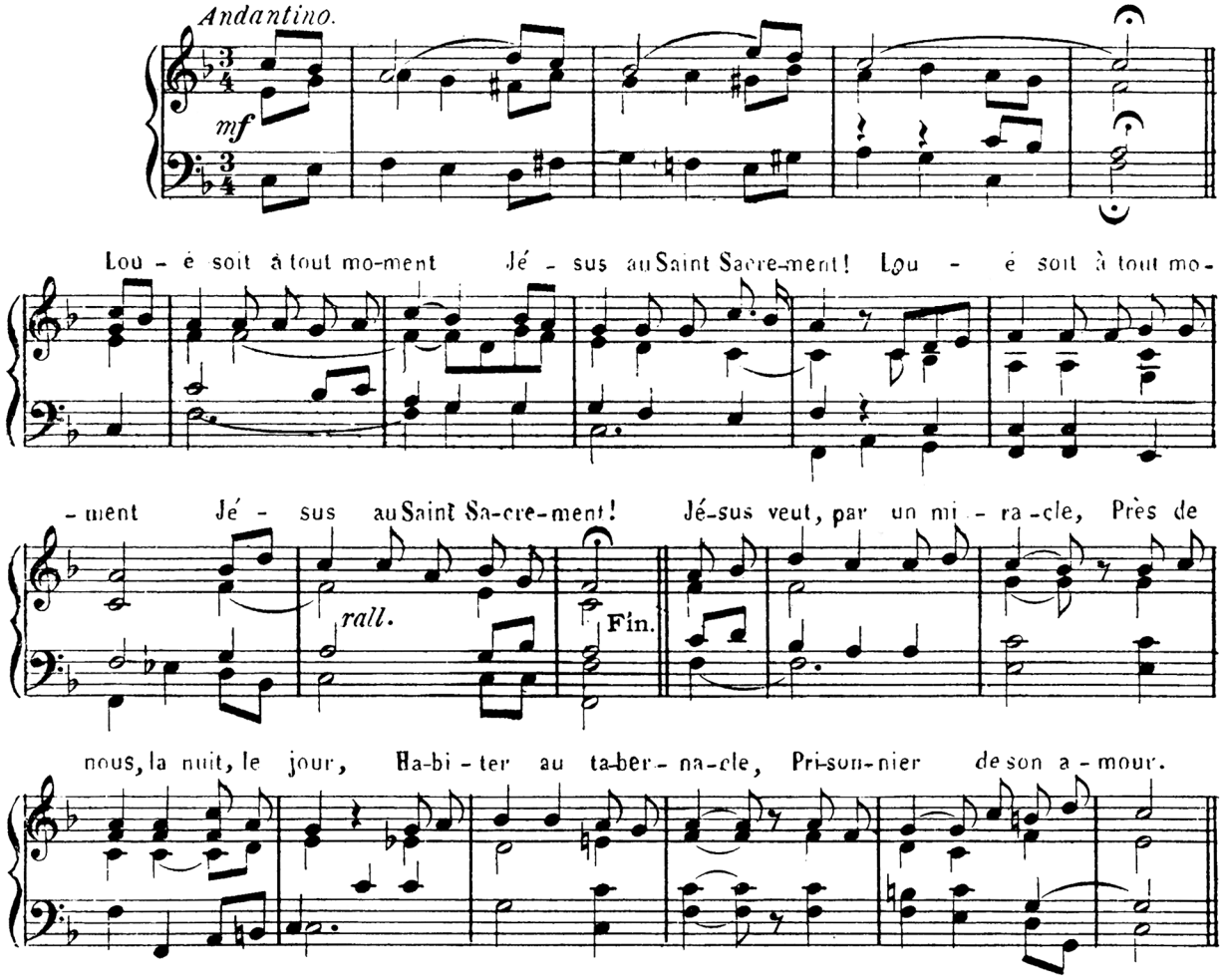

124. Je t'adore à genoux.

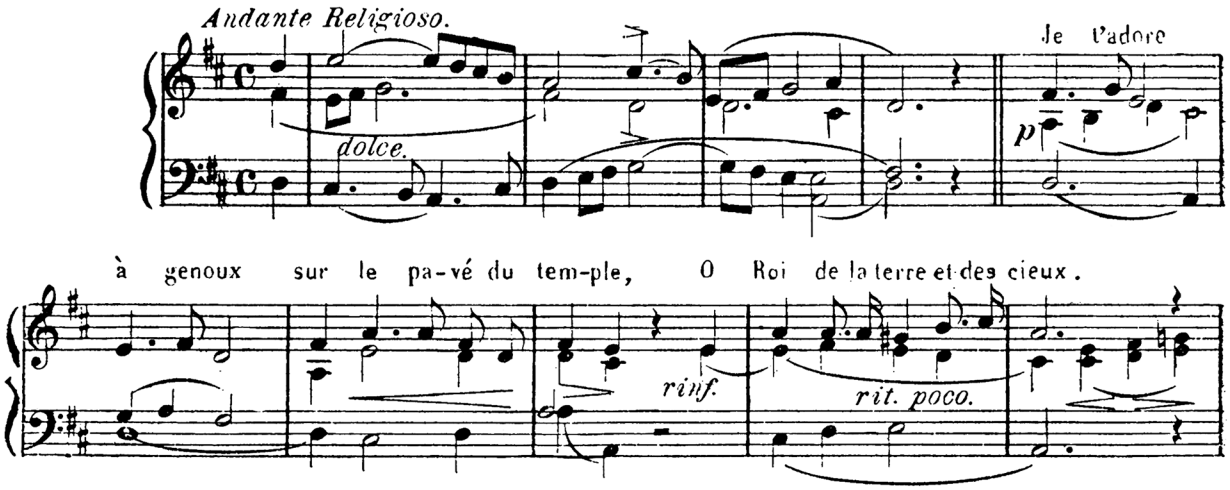

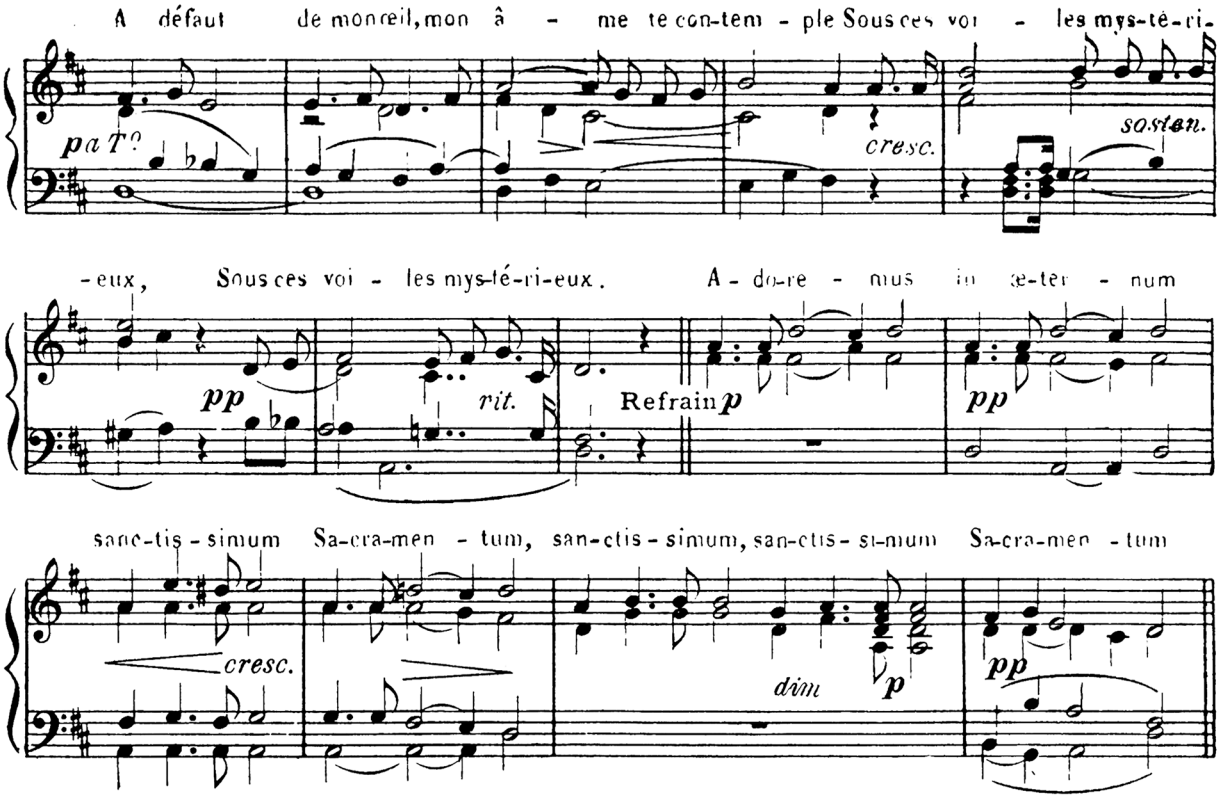

125.- Quel beau jour! Quel bonheur suprême!

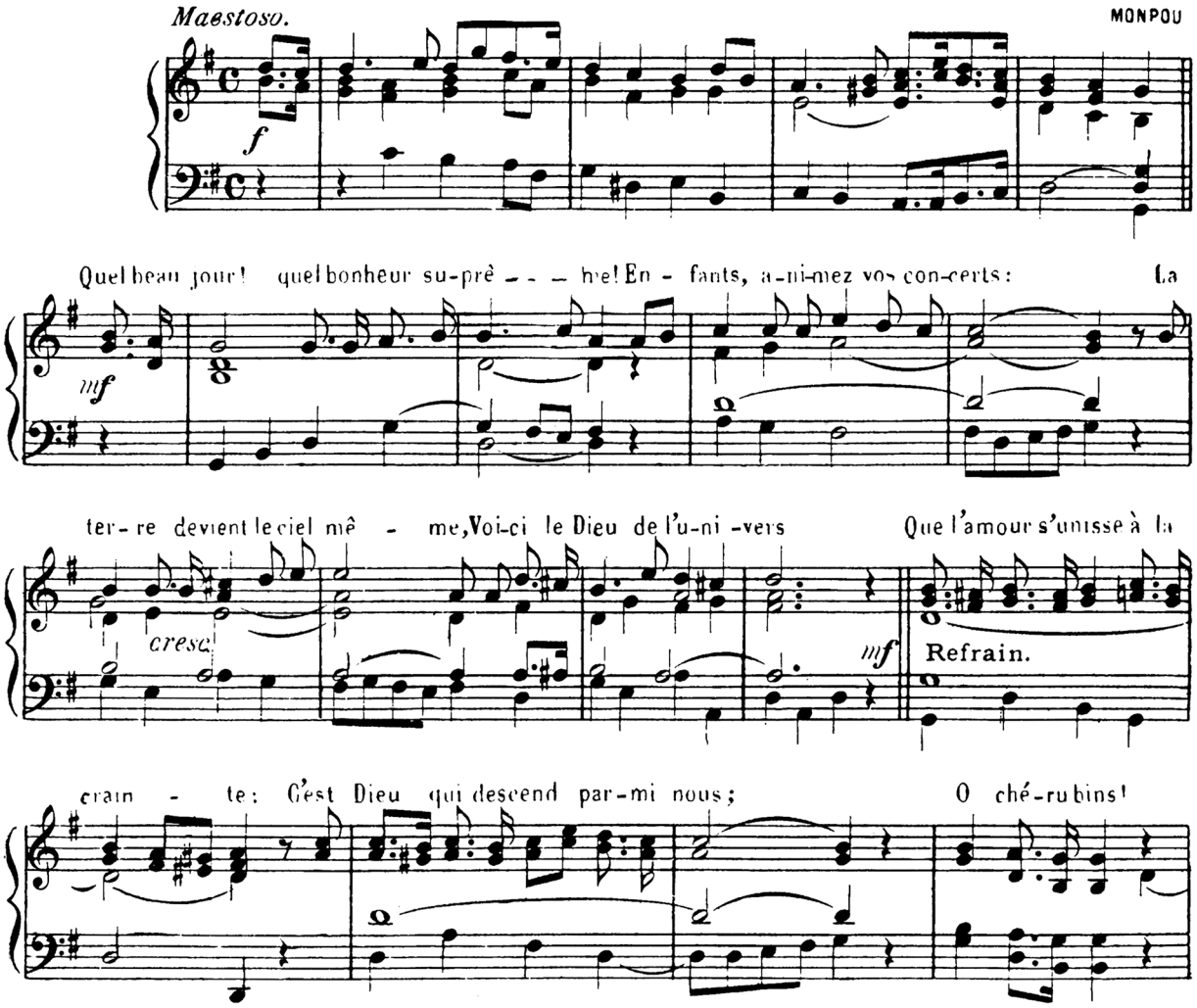

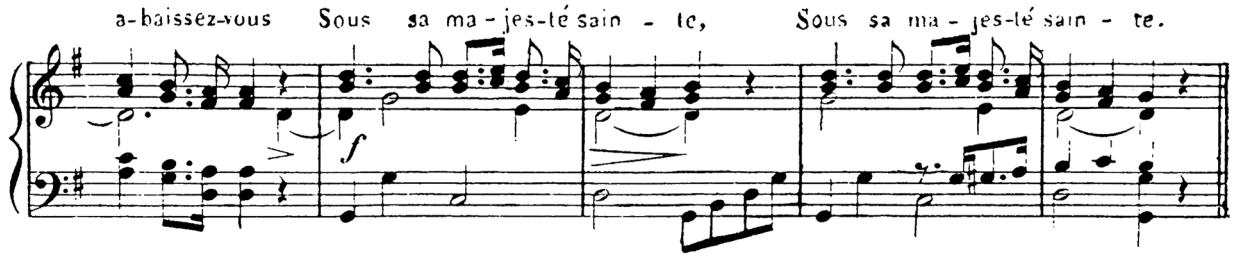

126 - Je te révere.

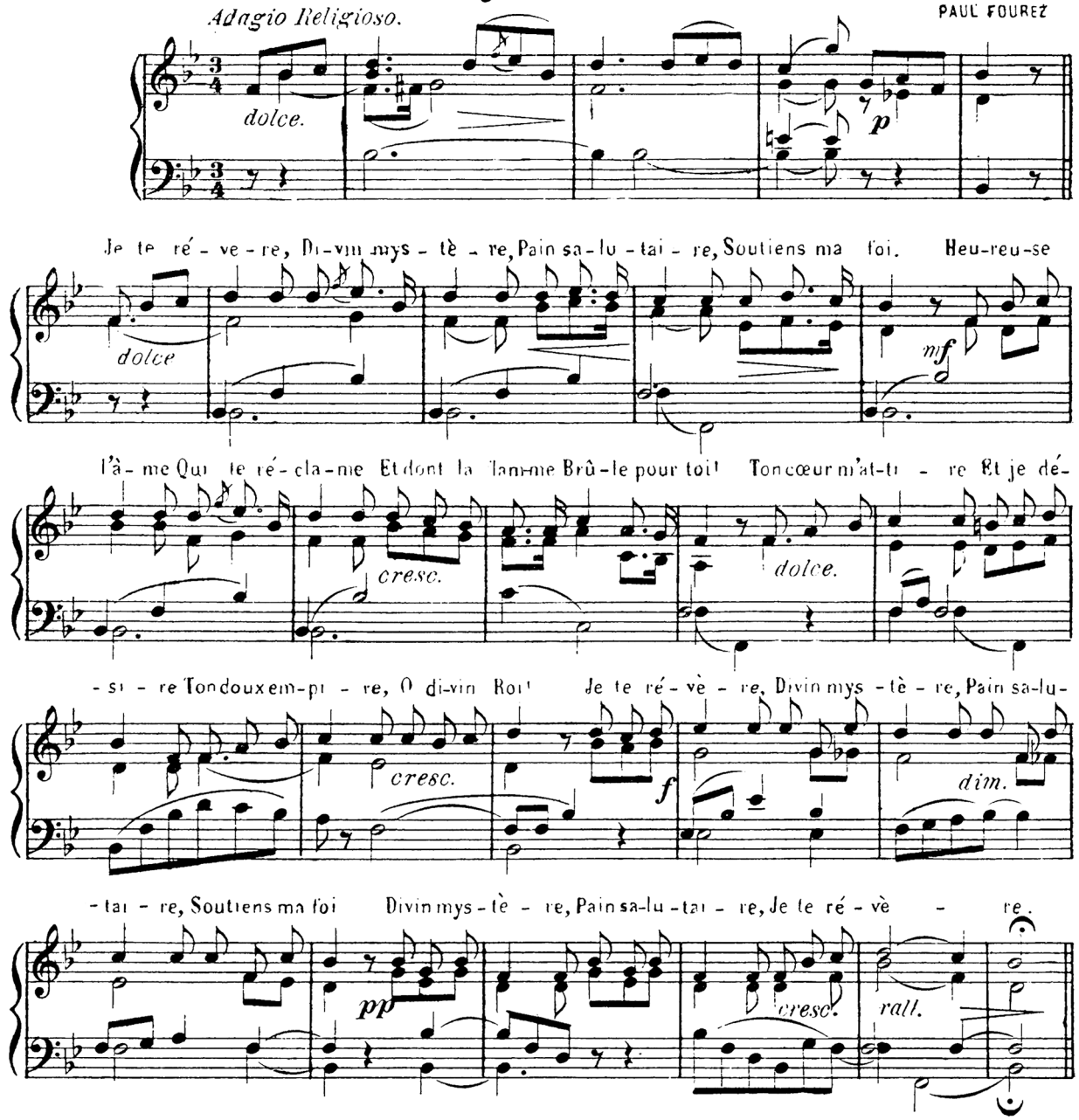

127. - O Roi des cieux.

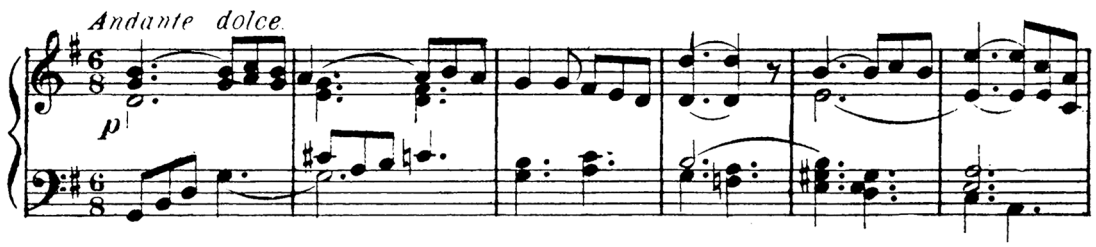

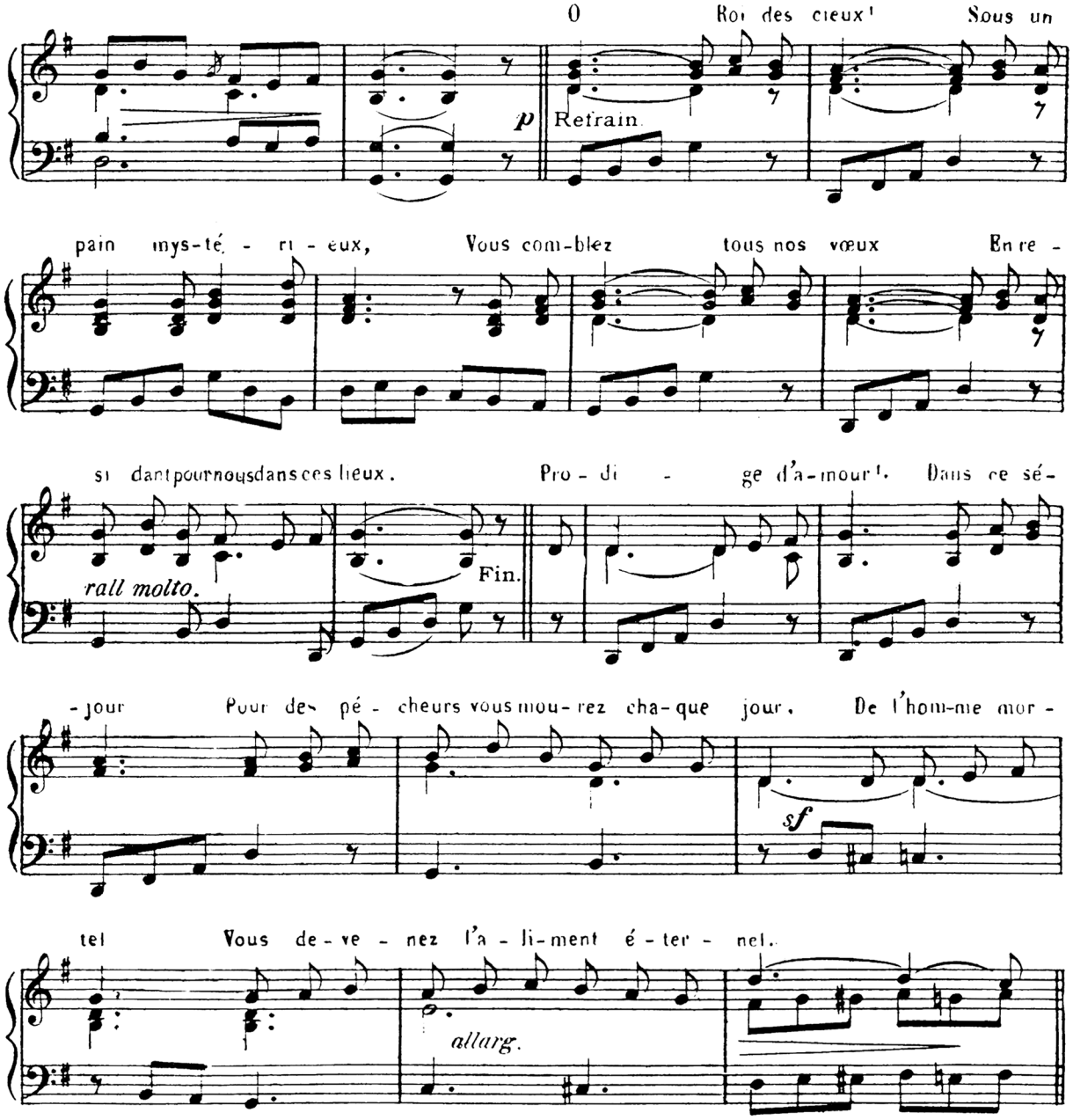

128. Dans ce profond mystère.

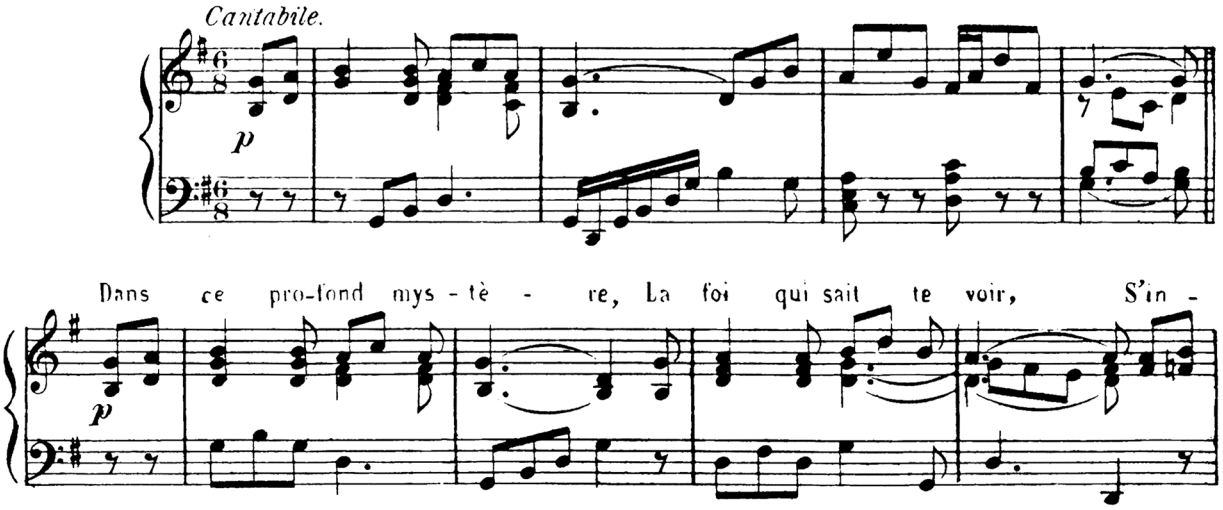

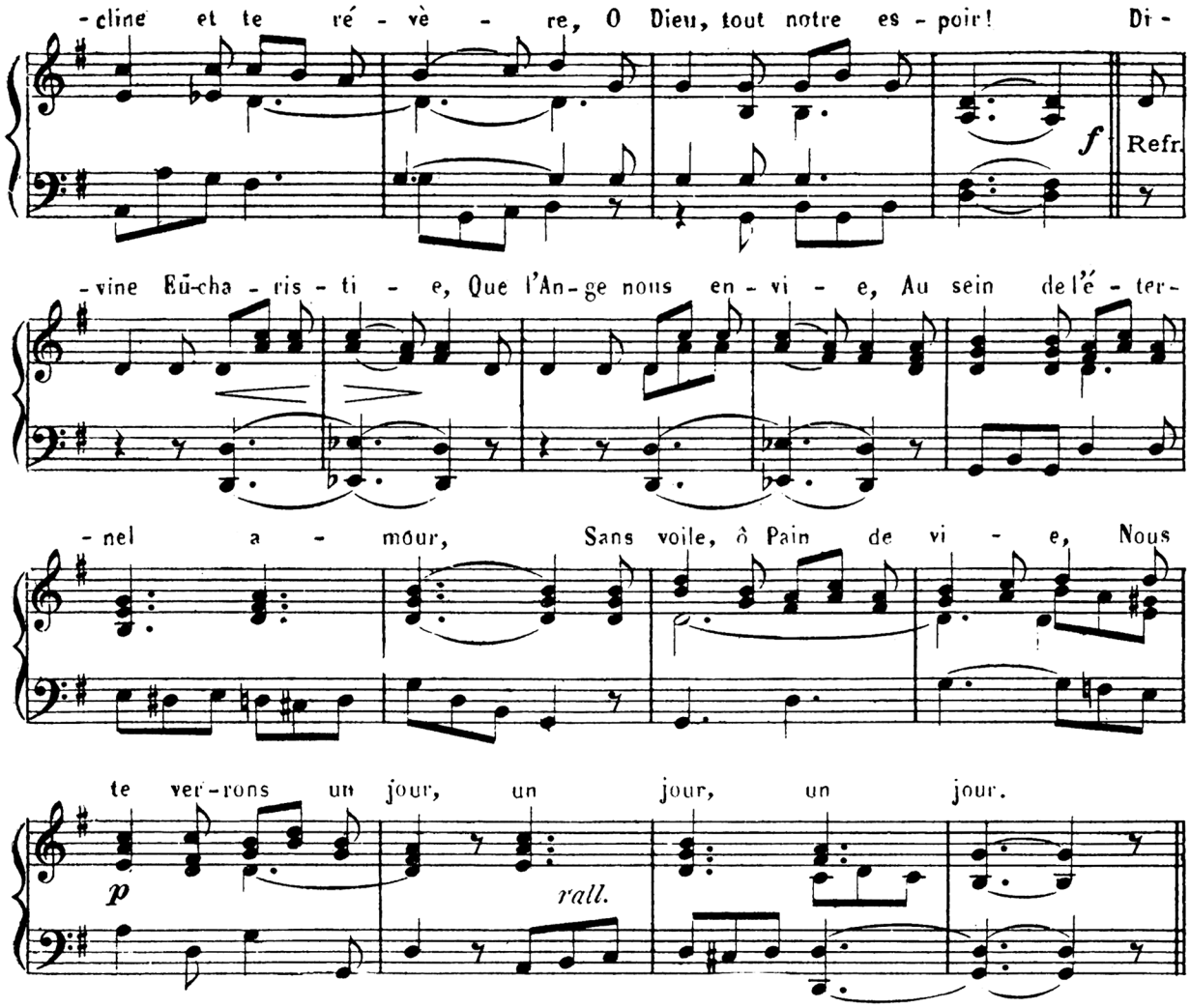

129. O prodige d'amour.

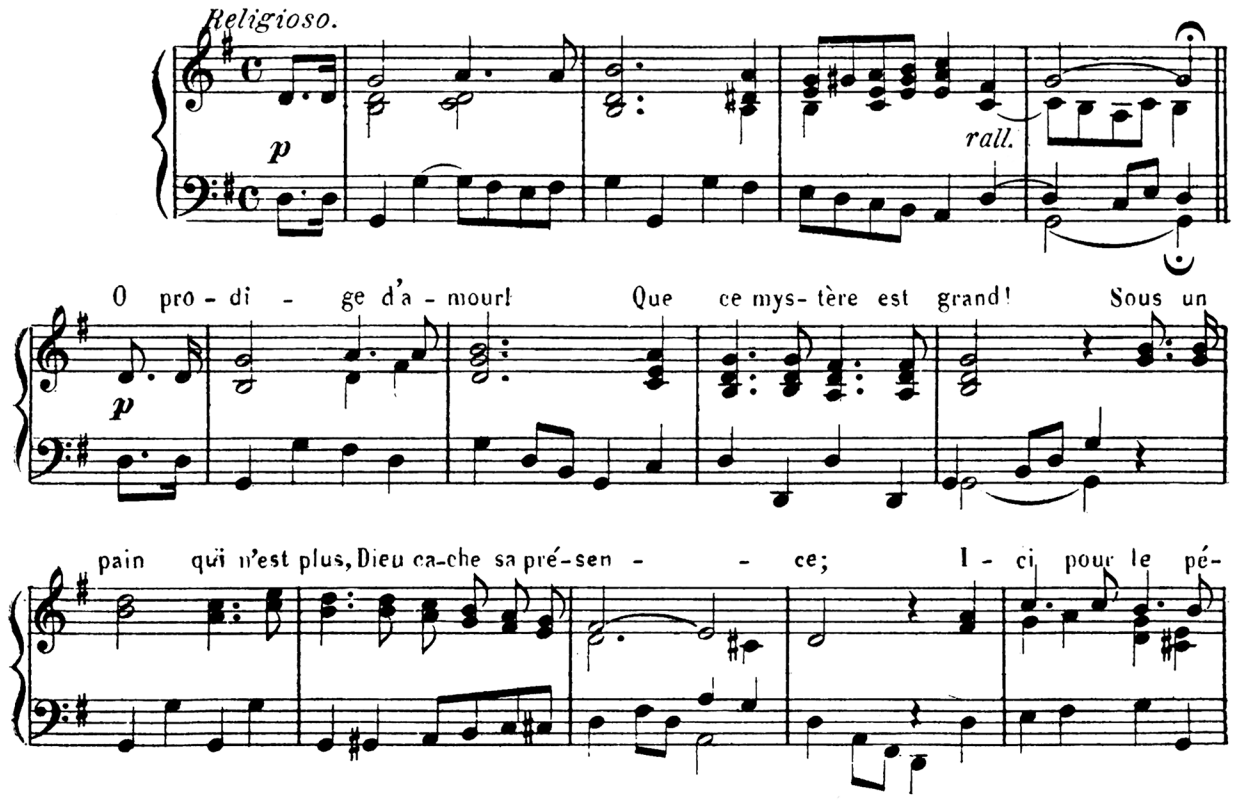

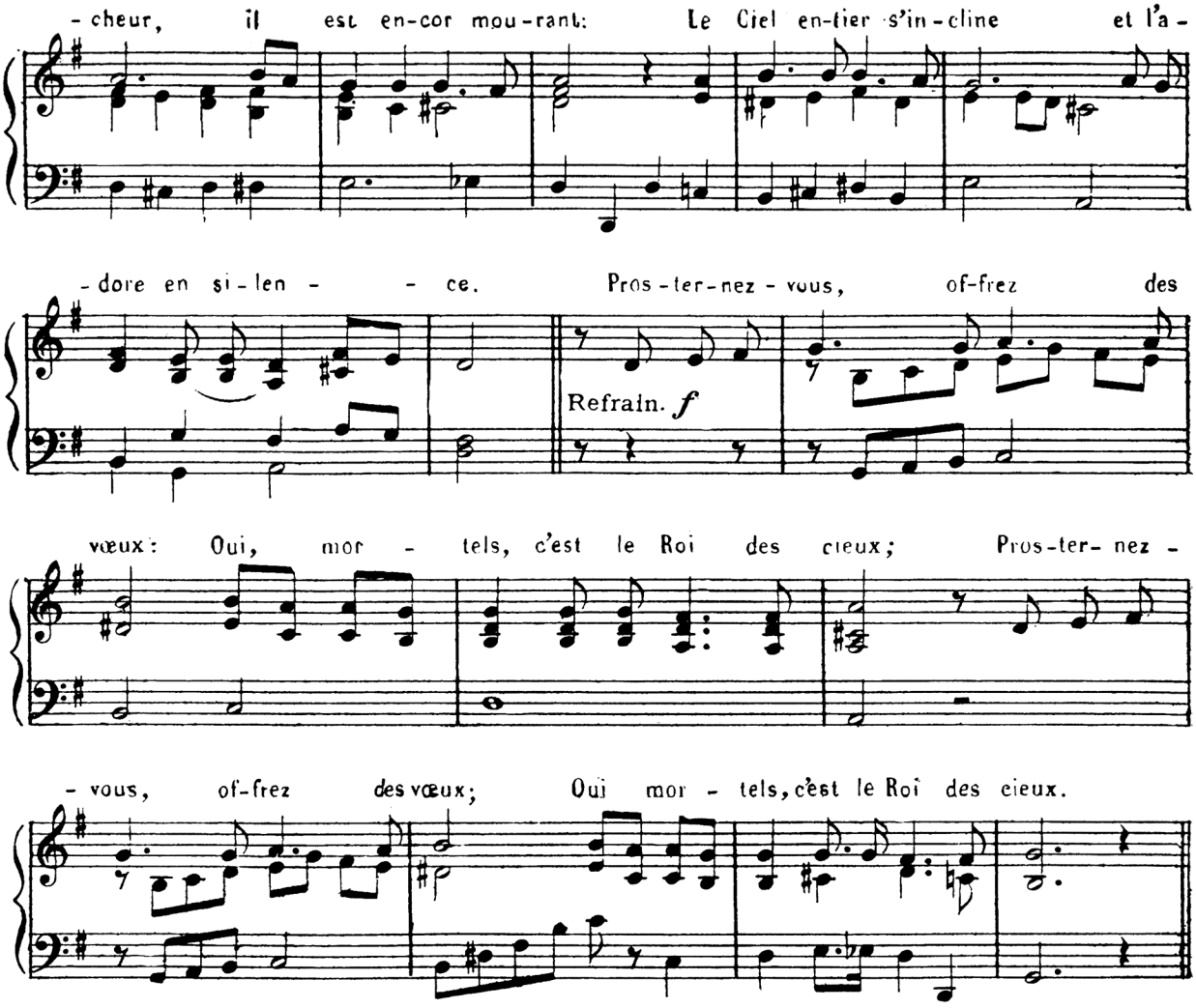

130.- Que cette voûte retentisse.

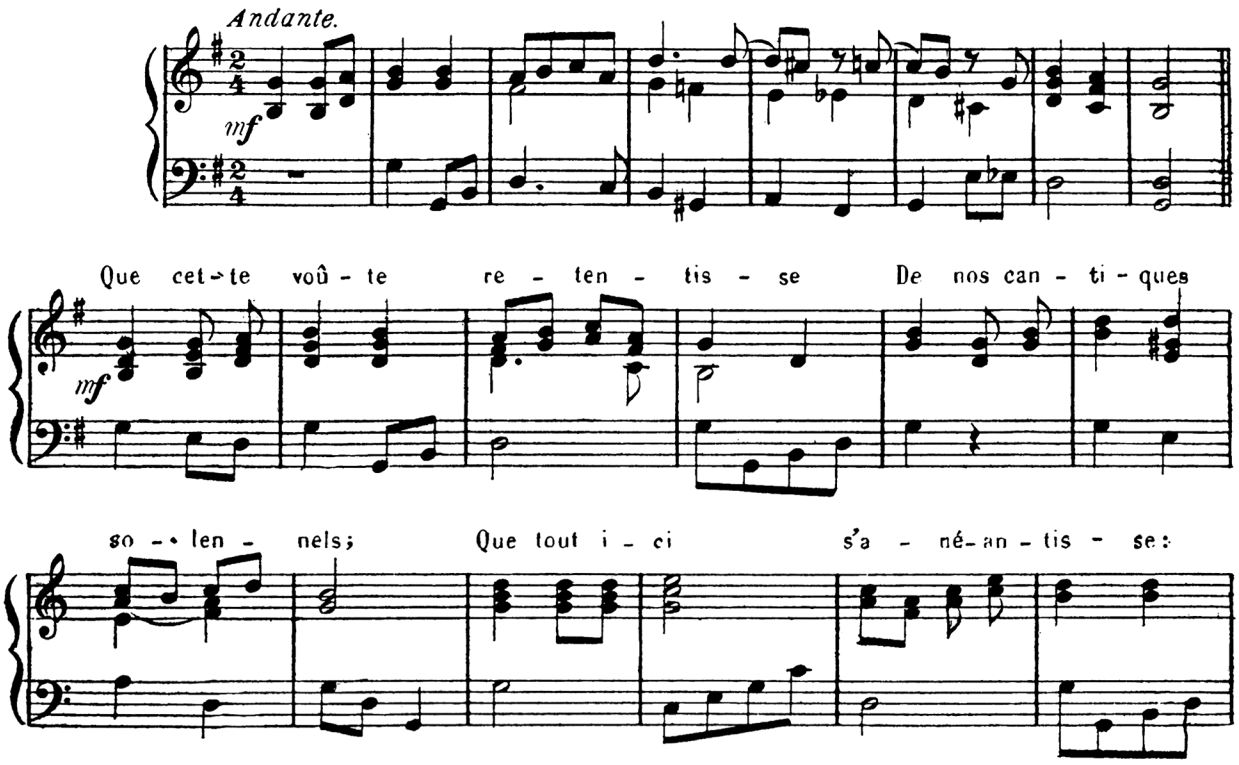

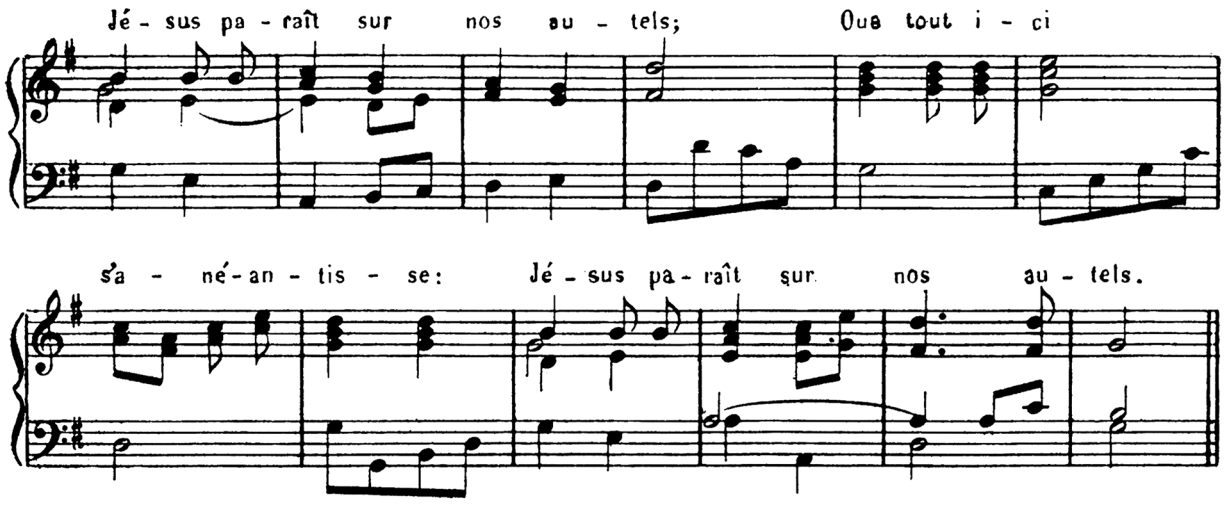

131. Recueillons-nous.

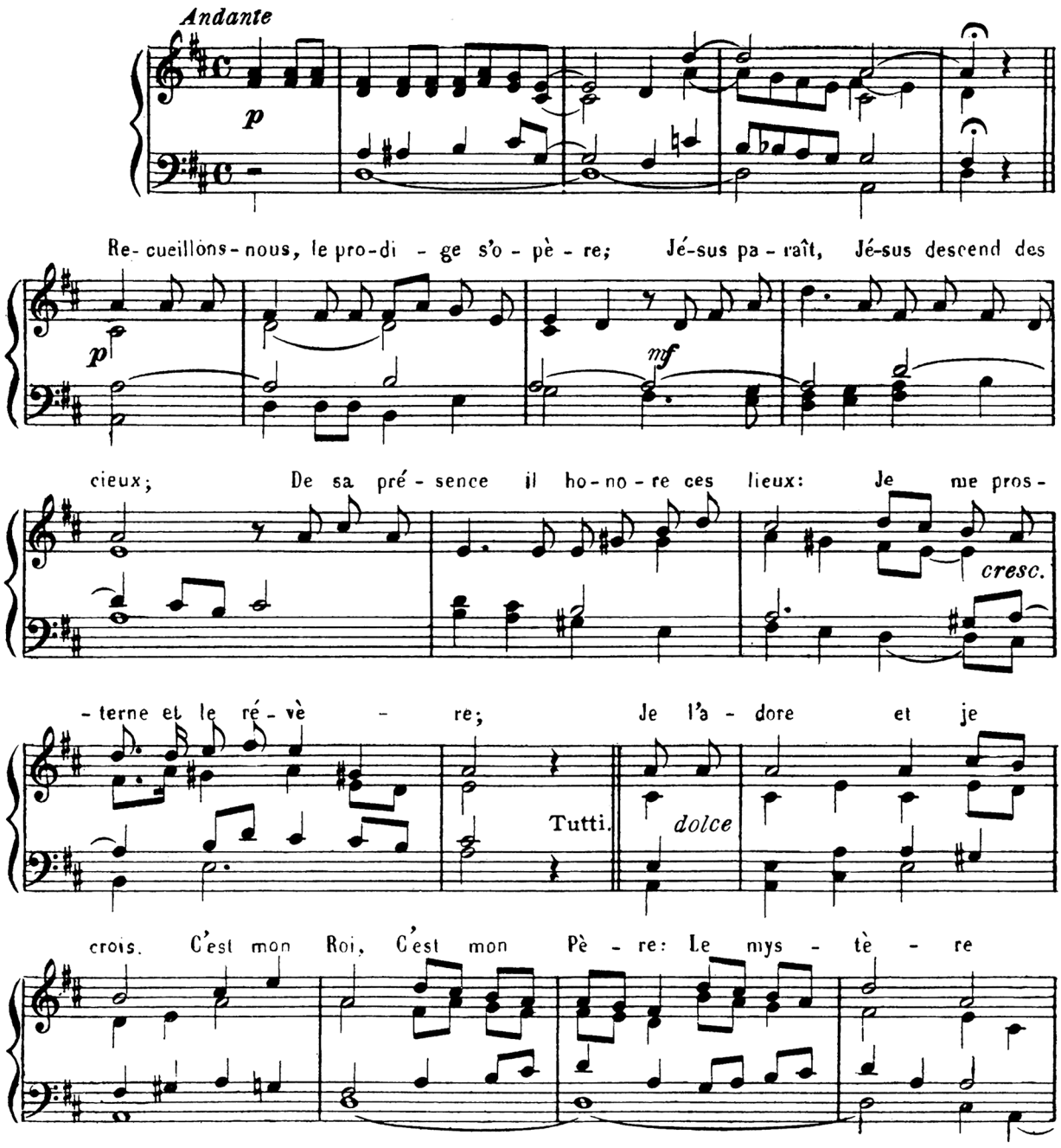

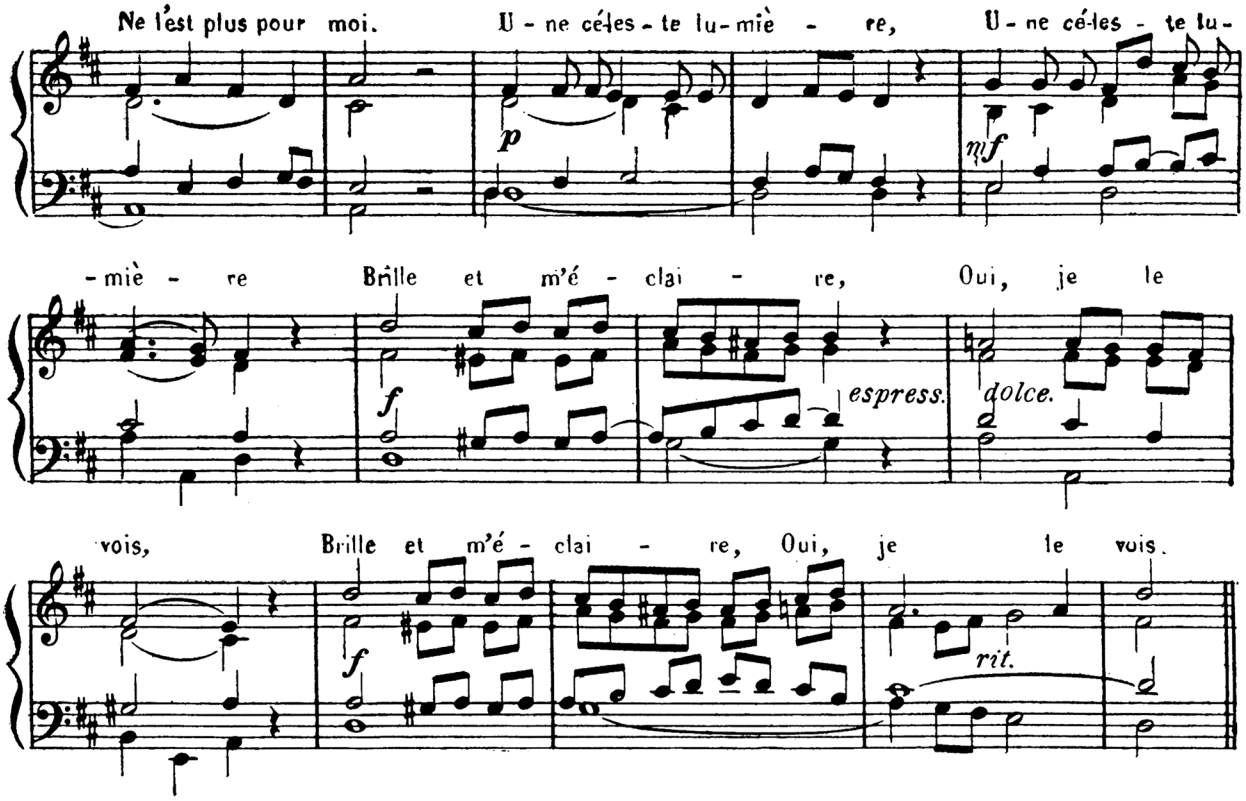

132.- Mon âme, ô Dieu.

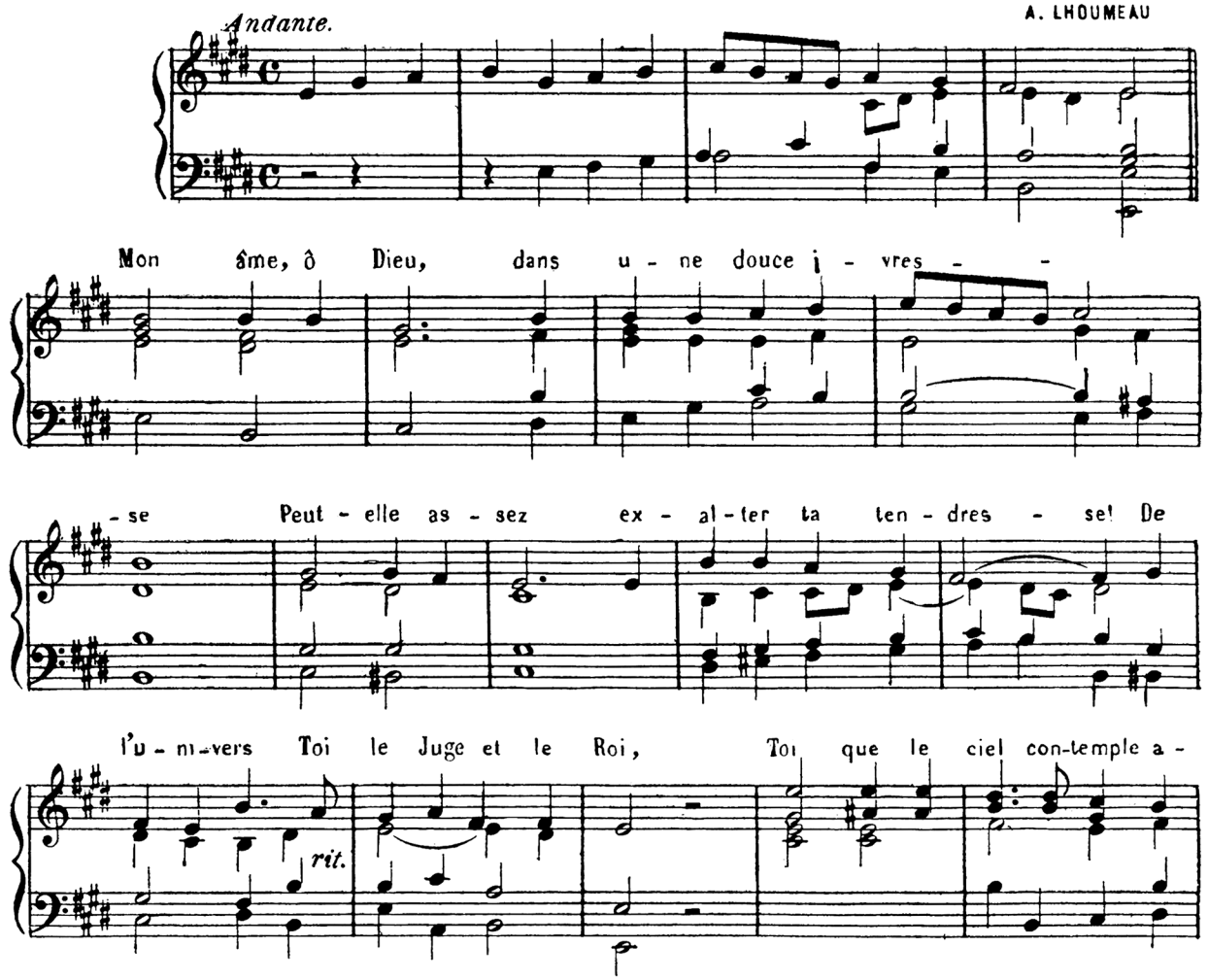

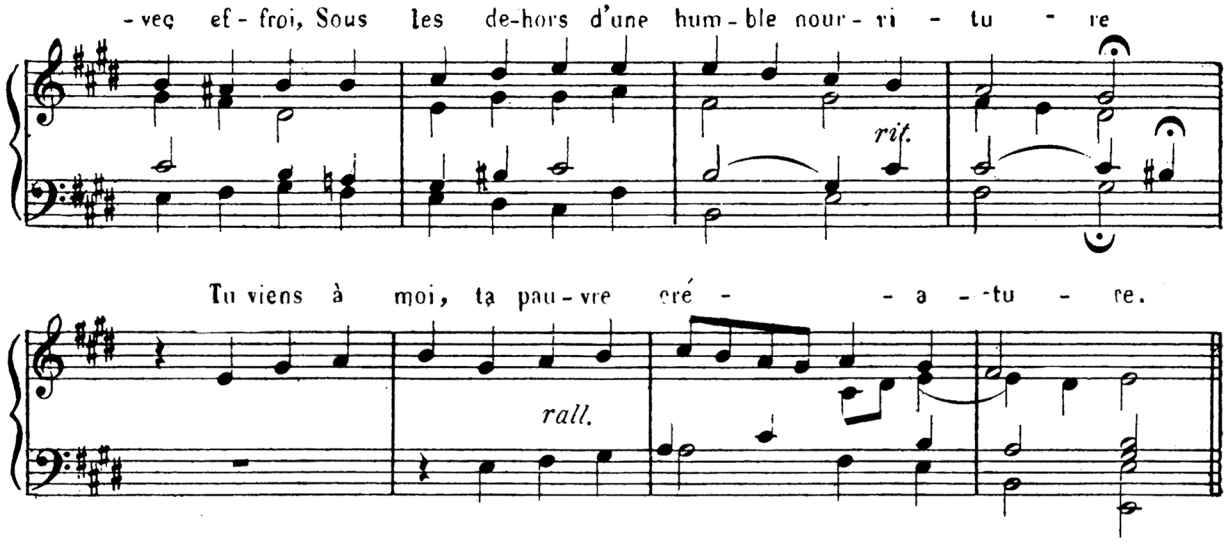

133. Mon Bien Aimé.

P. HERMANN

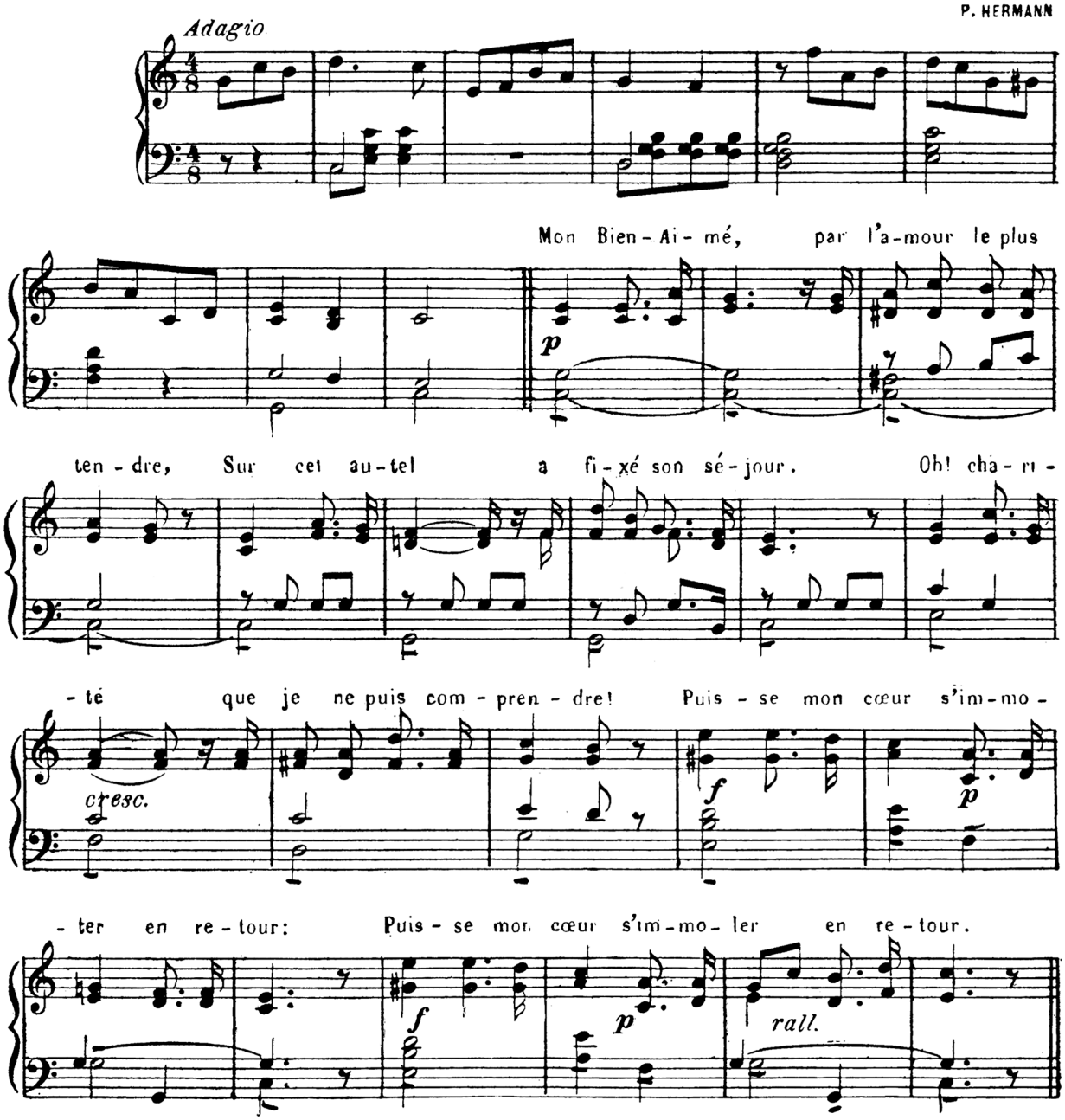

134.. Je crois en vous.

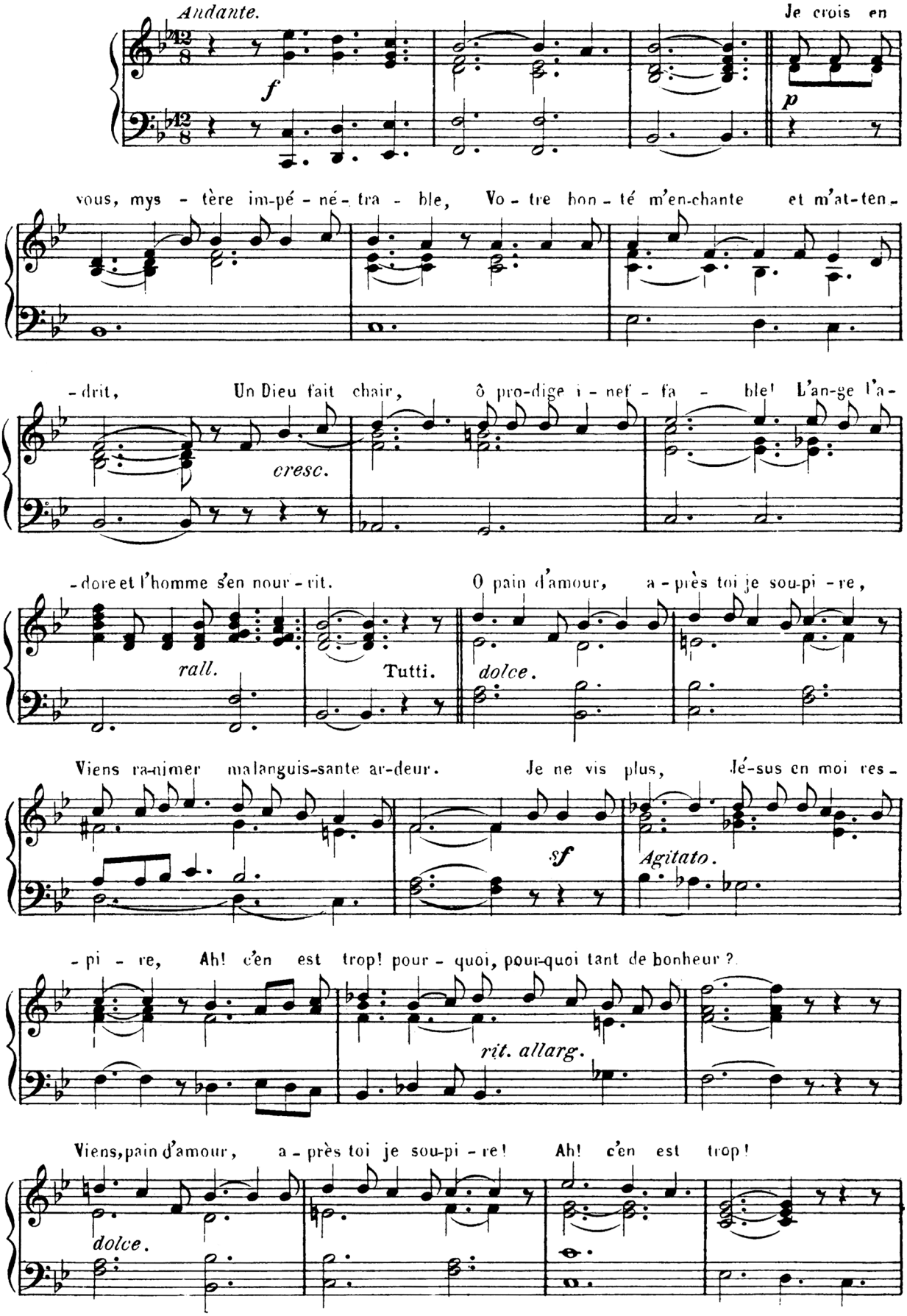

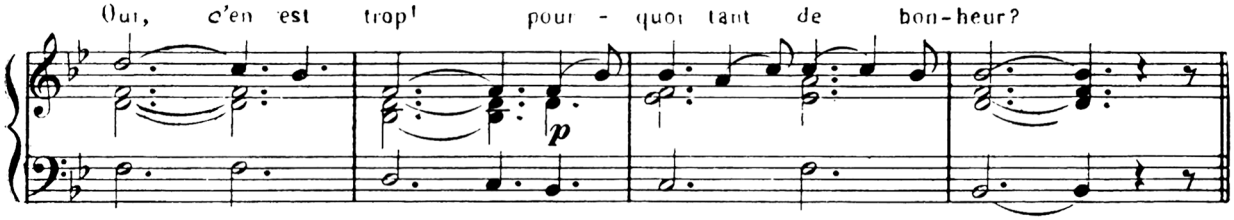

135.- Divin Jésus.

A. LHOUMEAU

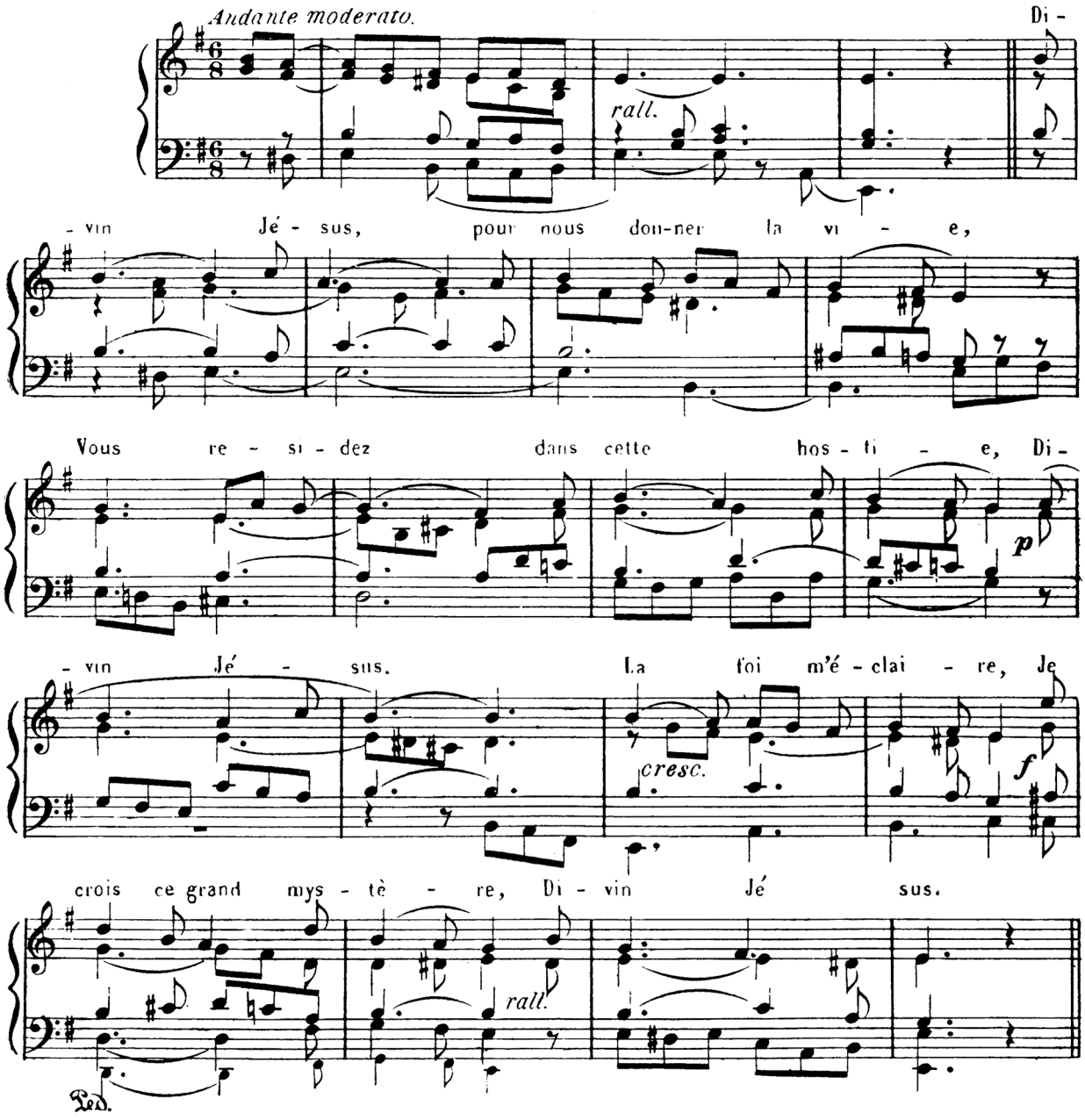

136.- Jésus dans ce mystere.

GIELY.

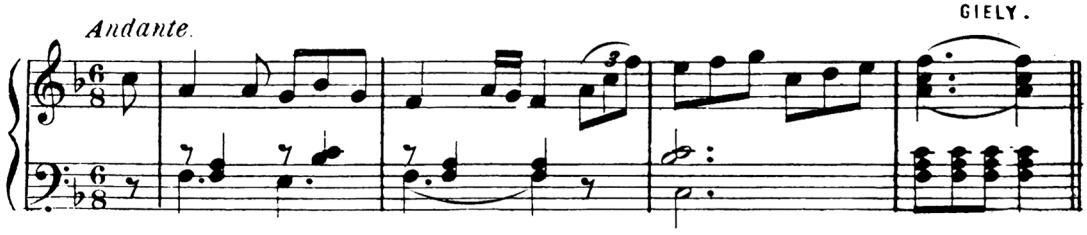

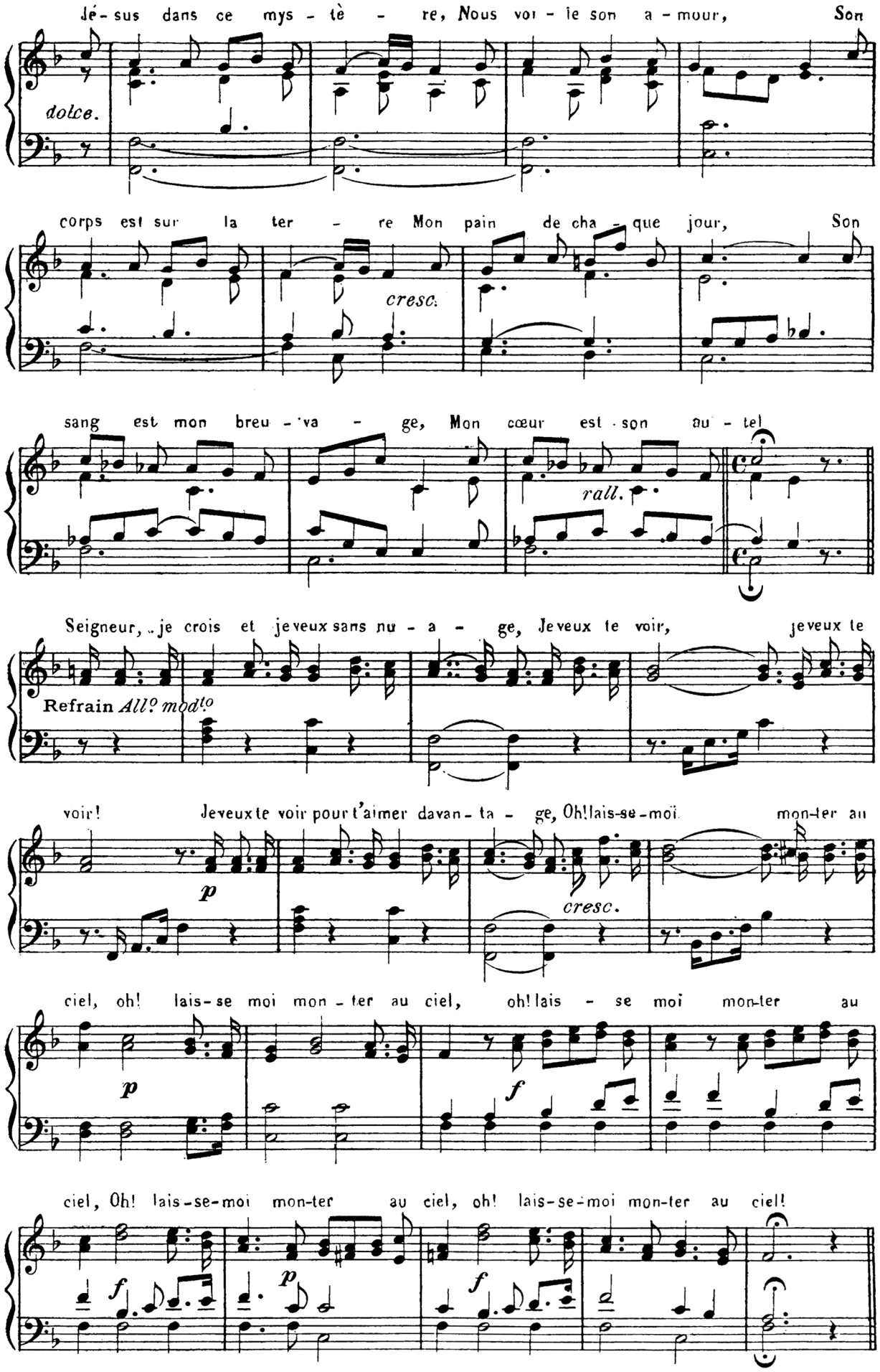
Jé - sus dans ce mys - tè - re, Nous voi - le son a - mour, Son
dolce.
corps est sur la ter - re Mon pain de cha - que jour, Son
cresc.
sang est mon breu - va - ge, Mon cœur est son au - tel
rall.
Seigneur, je crois et je veux sans nu - a - ge, Je veux te voir, je veux te
Refrain All? mod?o
voir! Je veux te voir pour t'aimer davan - ta - ge, Oh! lais-se-moi mon-ter au
p
cresc.
ciel, oh! lais-se moi mon - ter au ciel, oh! lais - se moi mon-ter au
p
f
ciel, Oh! lais-se-moi mon-ter au ciel, oh! lais-se-moi mon-ter au ciel!
f
p
f

137.- Dieu vivant, Dieu d'amour.

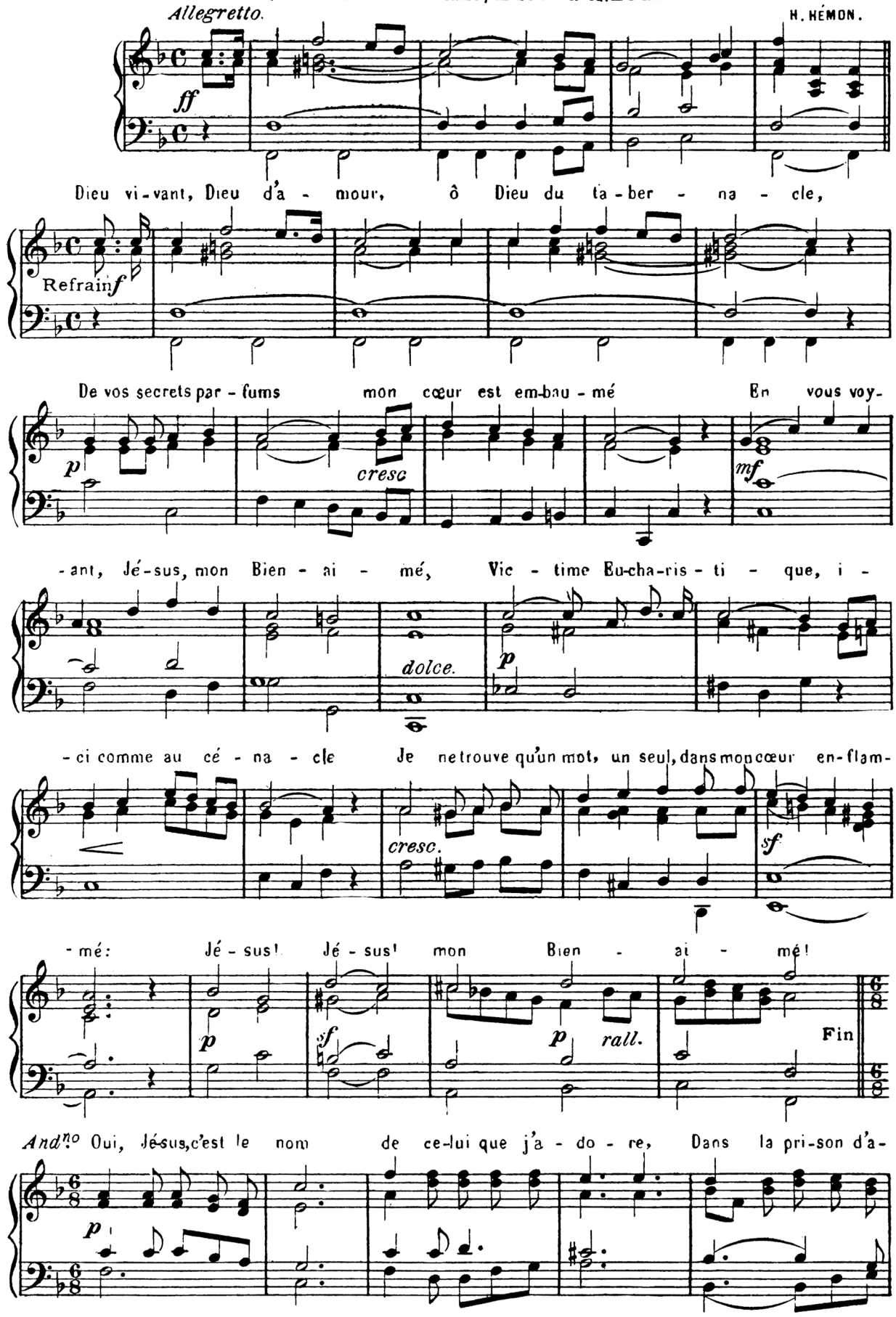

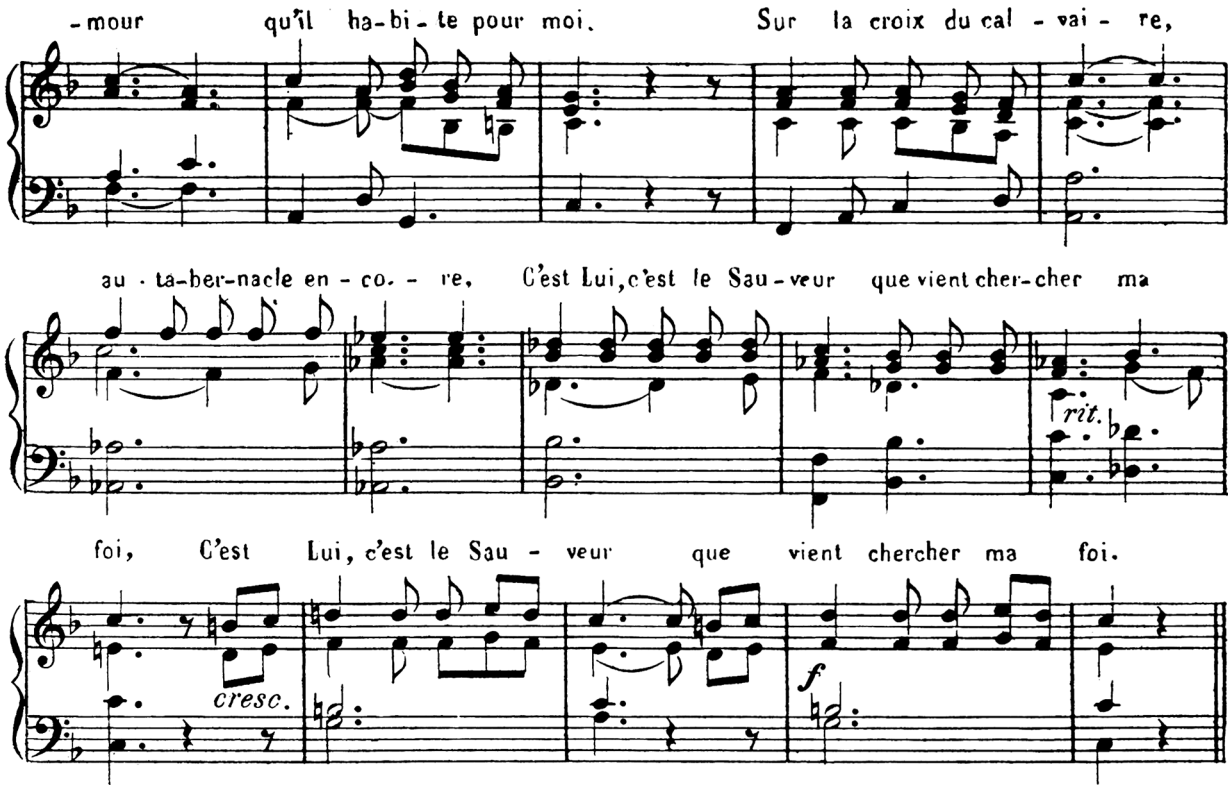

138. Silence, ô Cieux.

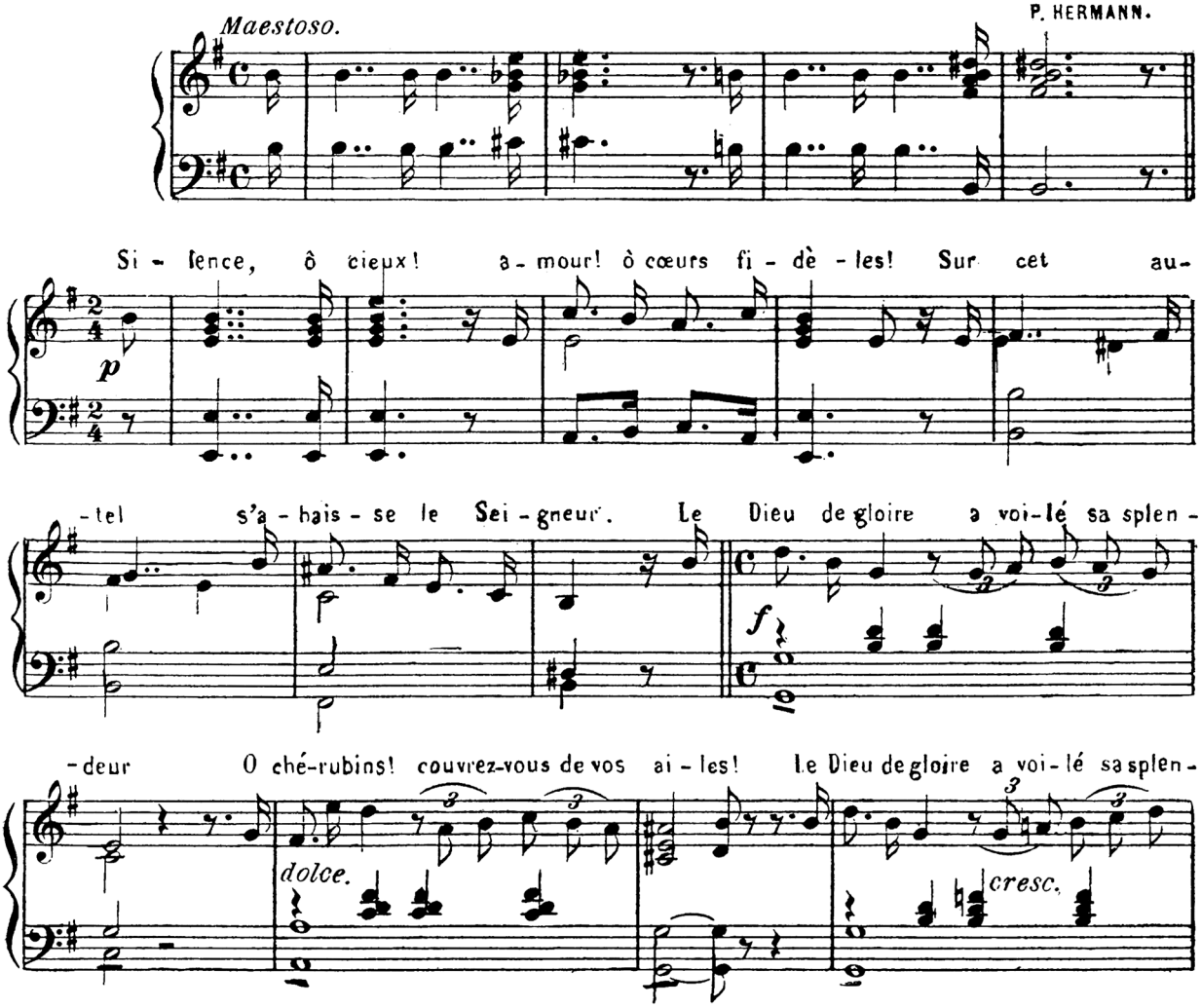

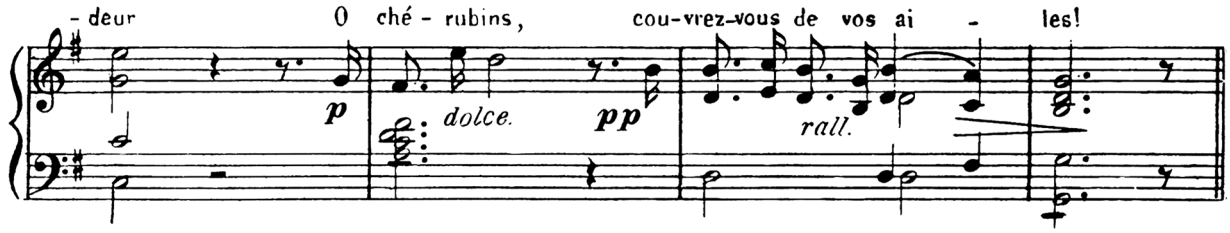

139. Je t'ai fait, Dieu d'amour.

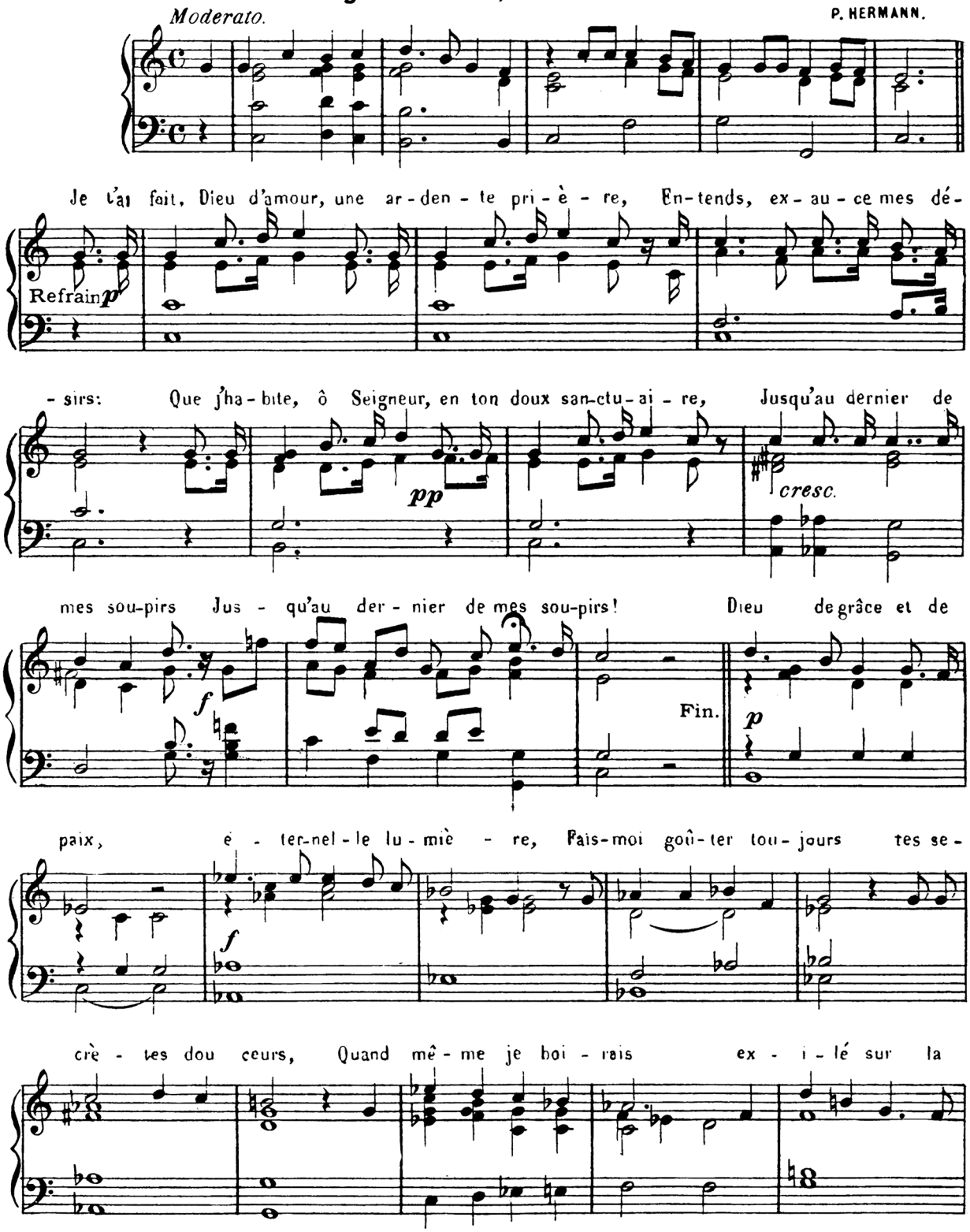

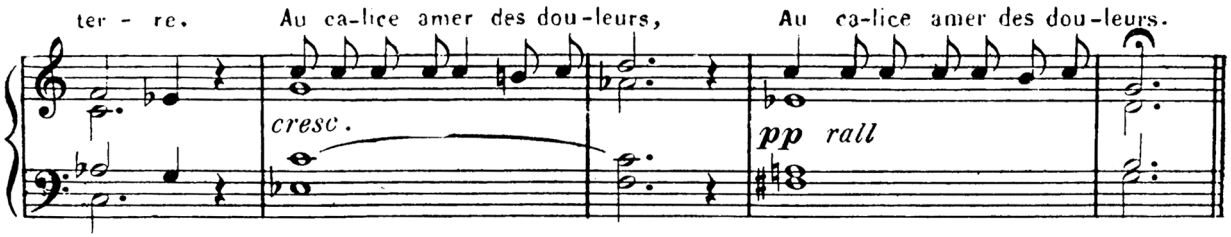

140. Voici Jésus.

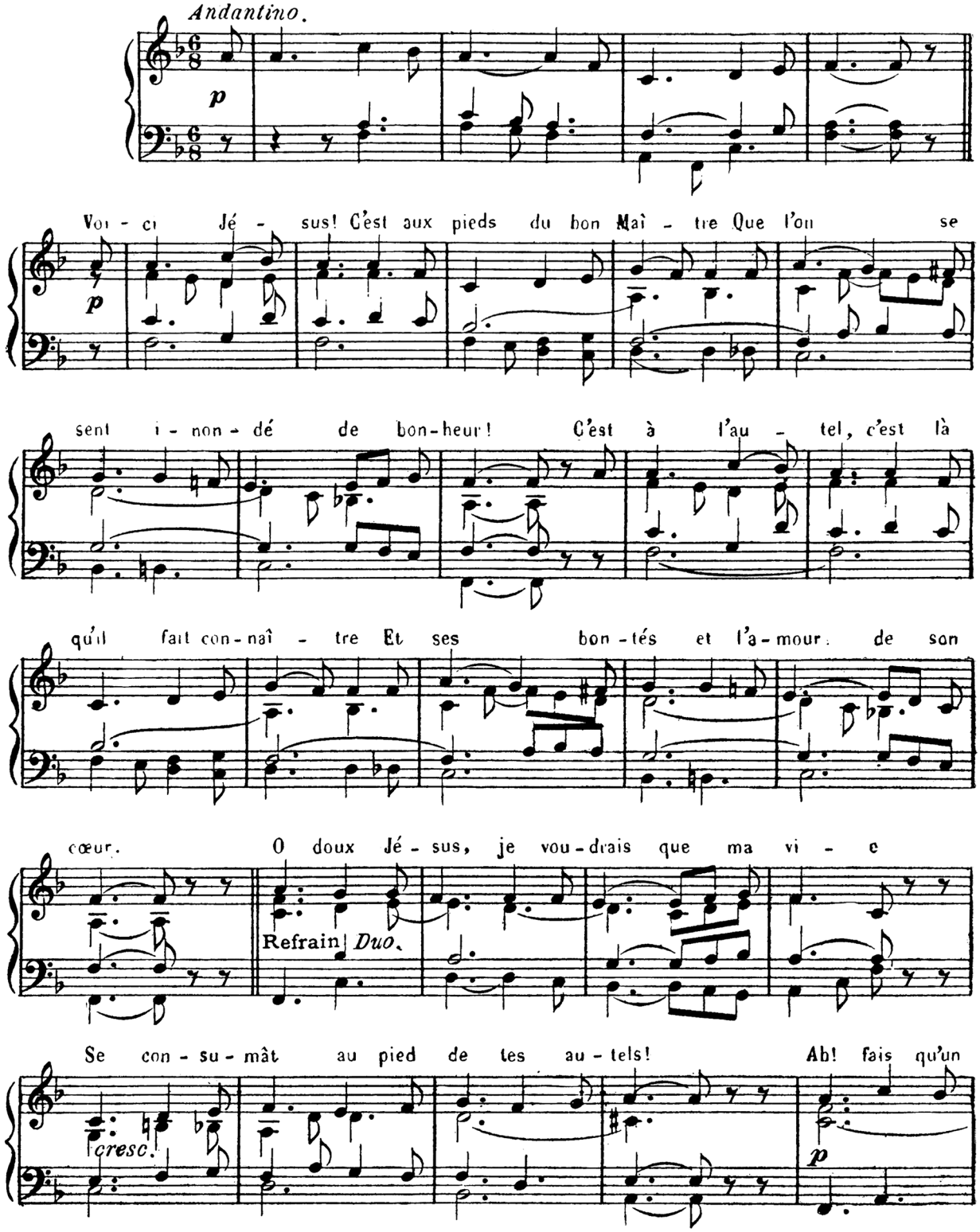

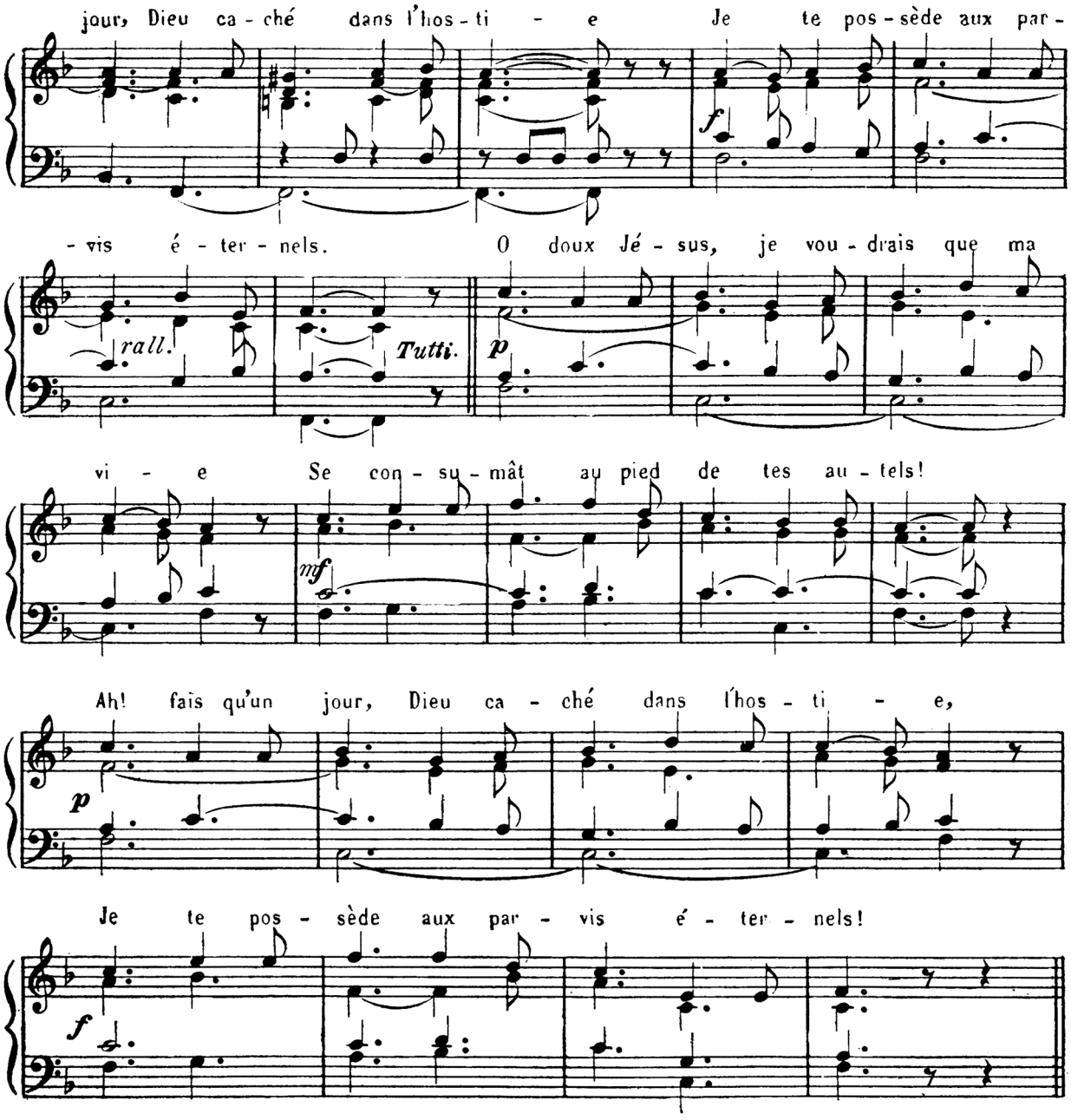

141. Qu'ils sont aimés, tes tabernacles!

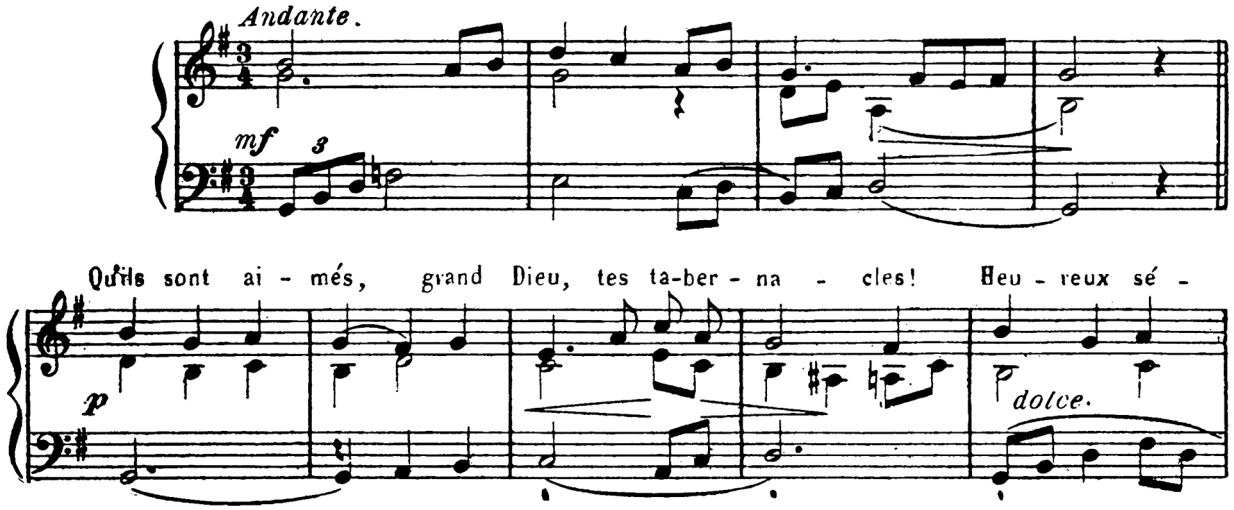

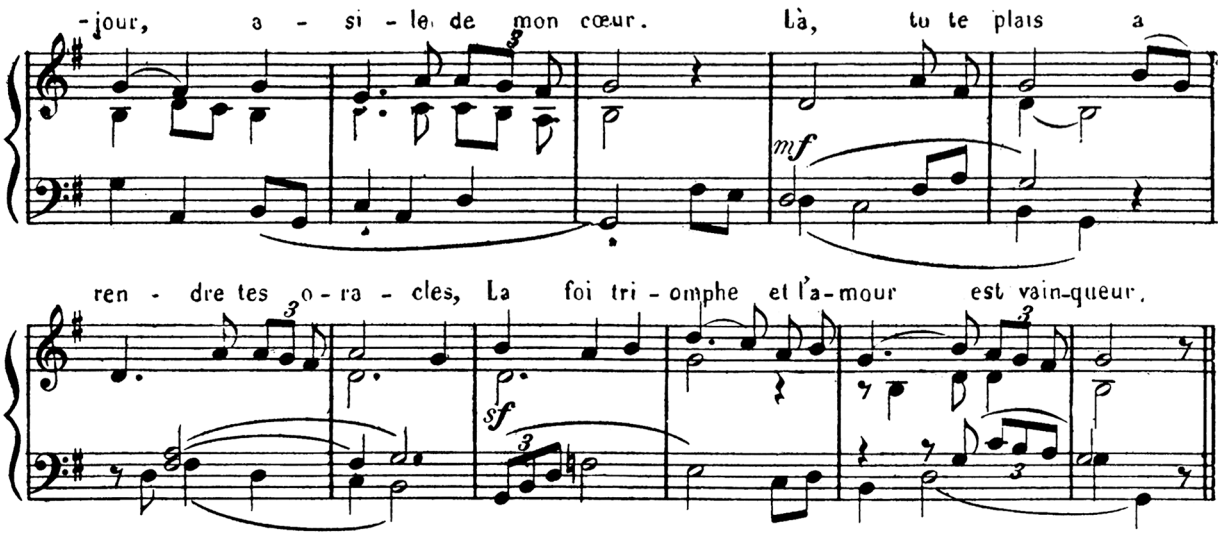

142.- Dieu des vertus.

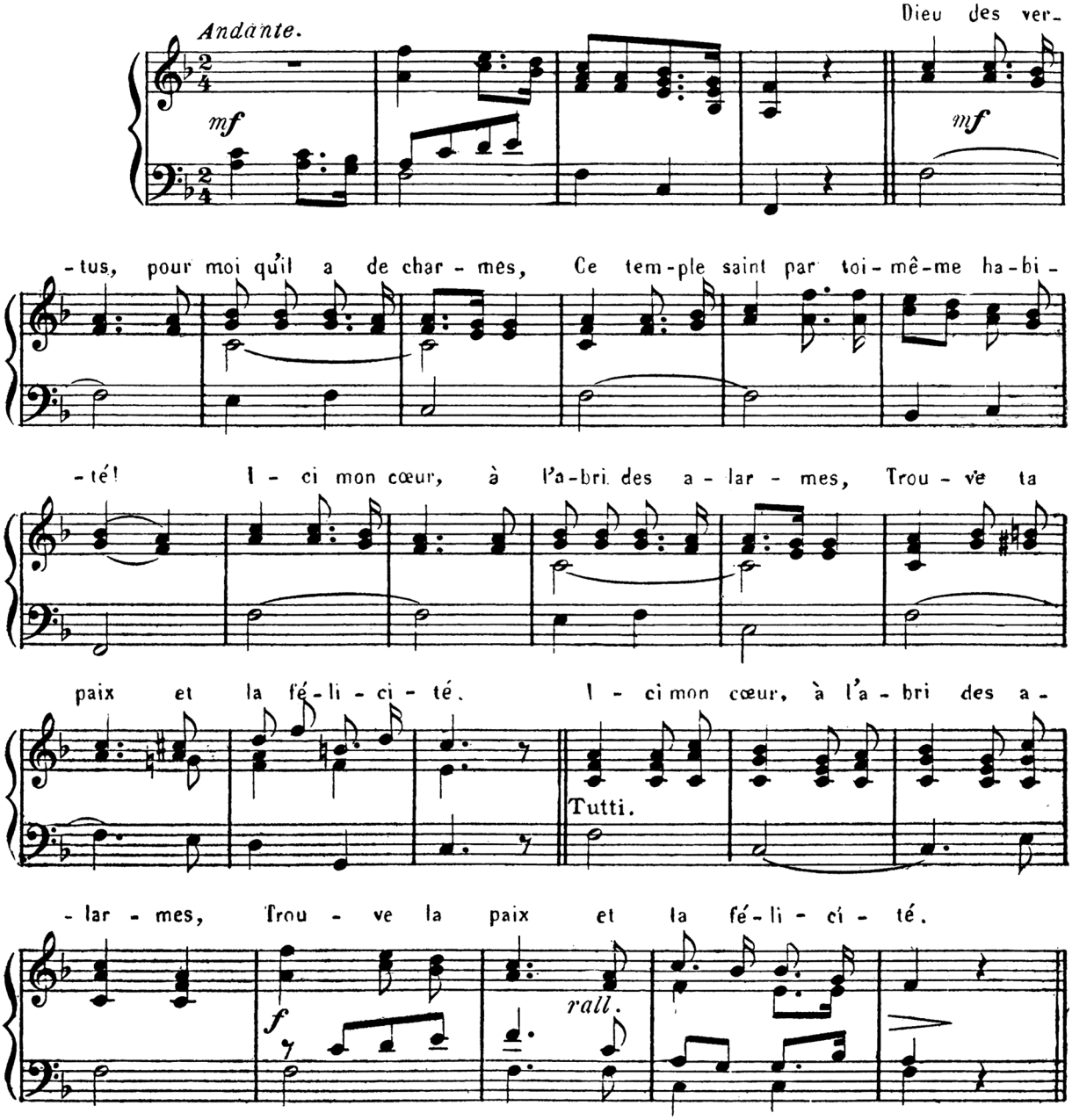

143.- Au pied des saints Autels.

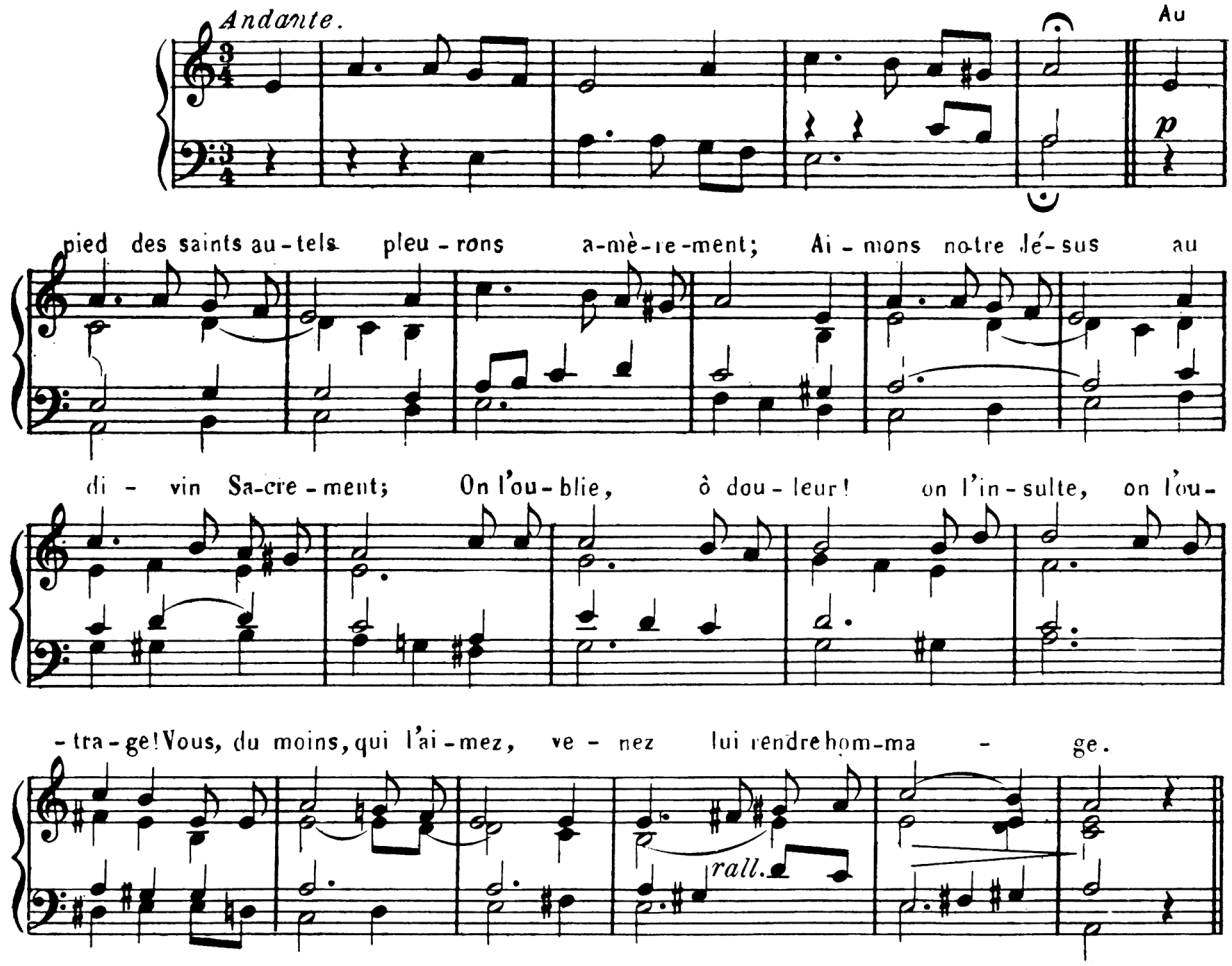

144.- O Dieu présent sur cet autel.

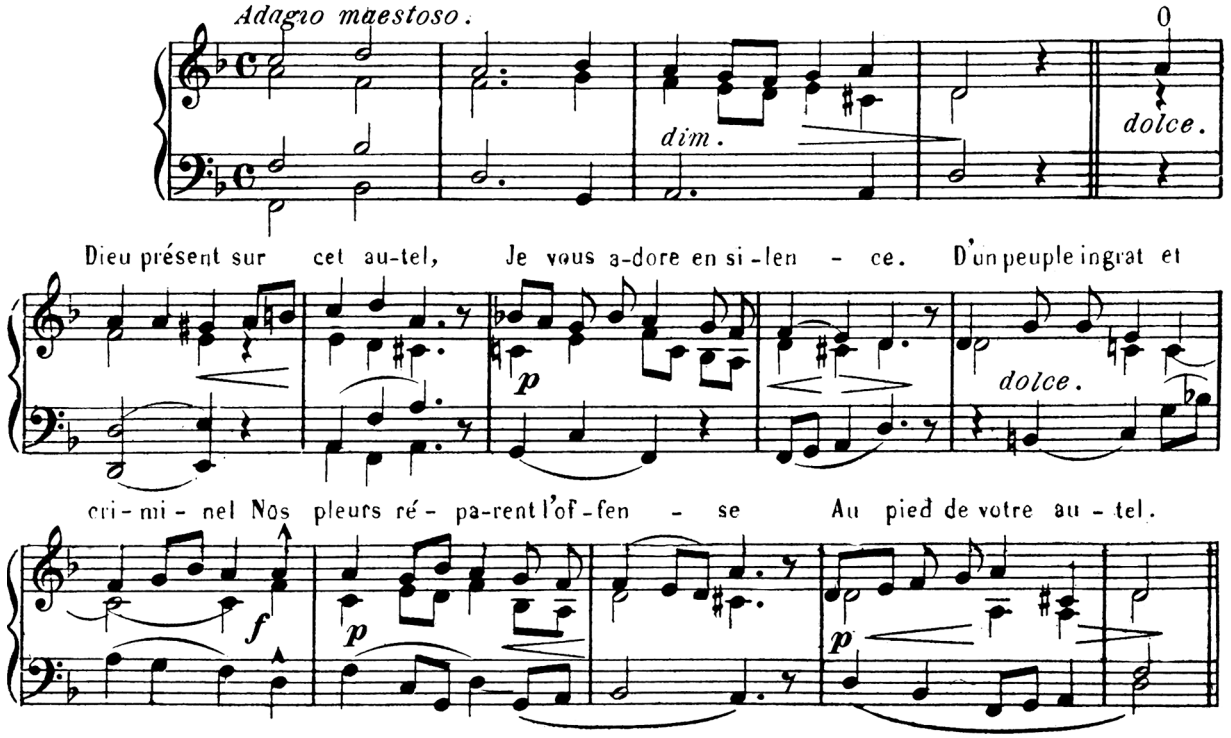

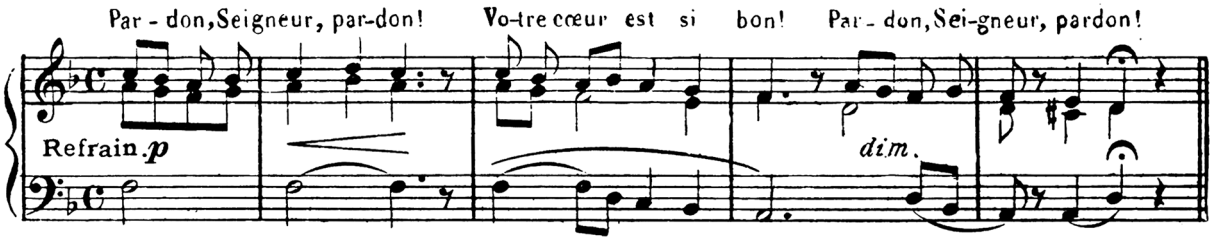

145.- De ton sépulcre glorieux.

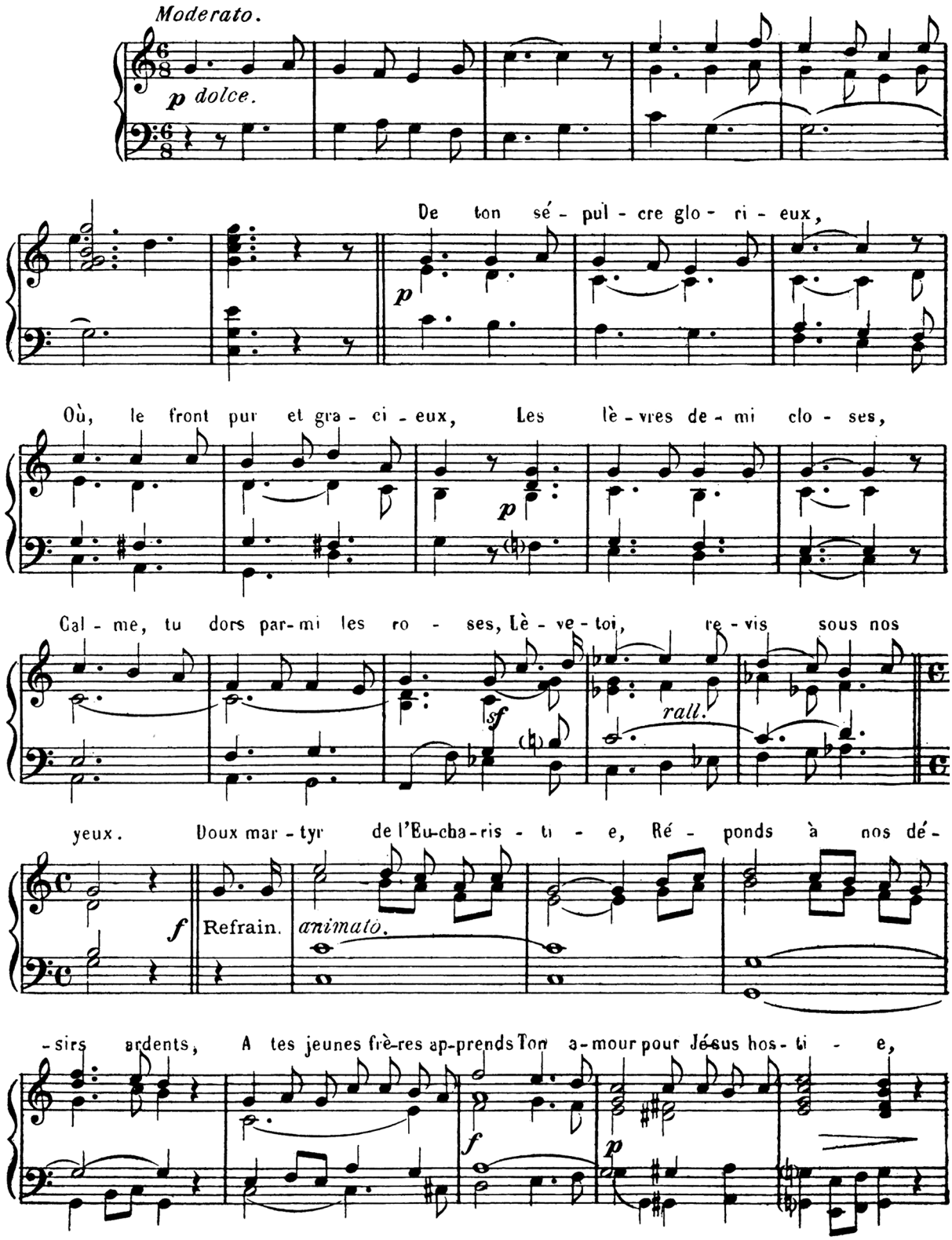

A tes jeu-nes frè-res ap-prends Ton a-mour pour Jé-sus hos-ti-e.

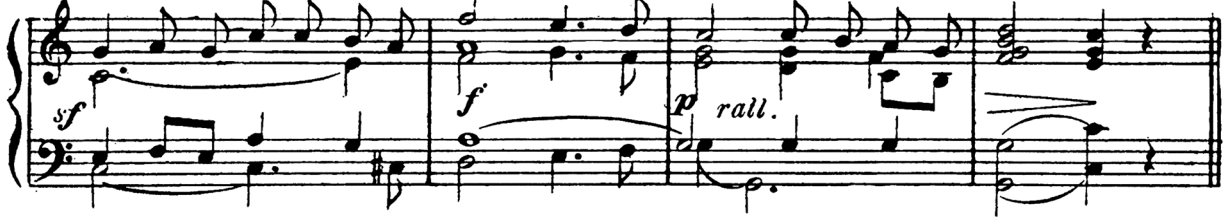

146.- Le voici l'Agneau.

ABBÉ DEMORE

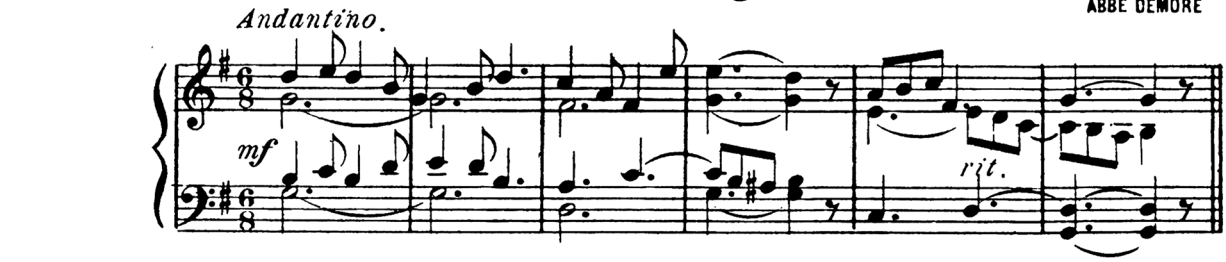

Le voi-ci l'A-gneau si doux, Le vrai pain des an-ges, Il descend du

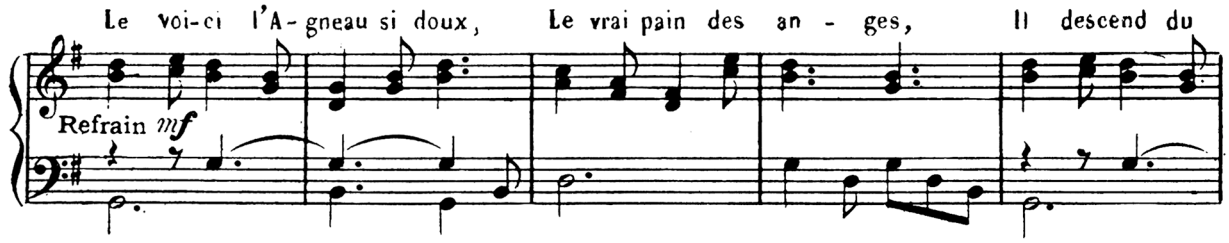

ciel pour nous: A-do-rons-le tous. C'est un ten-dre Pè-re,

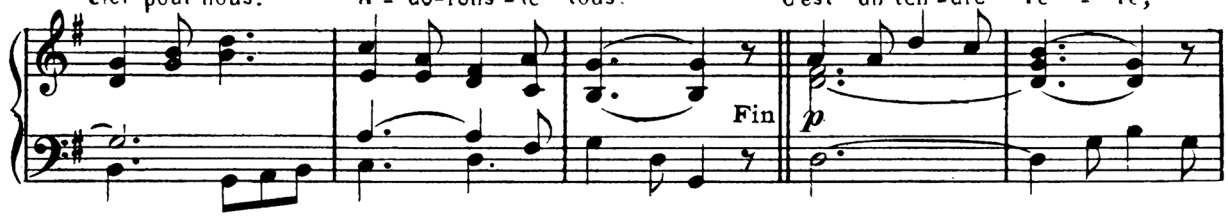

C'est le bon Pas-teur, En lui seul j'es-pè-re, C'est mon bienfai-teur.

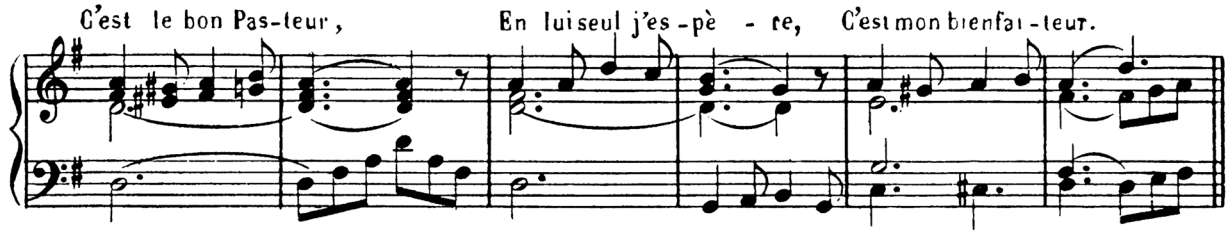

147.- Il va venir.

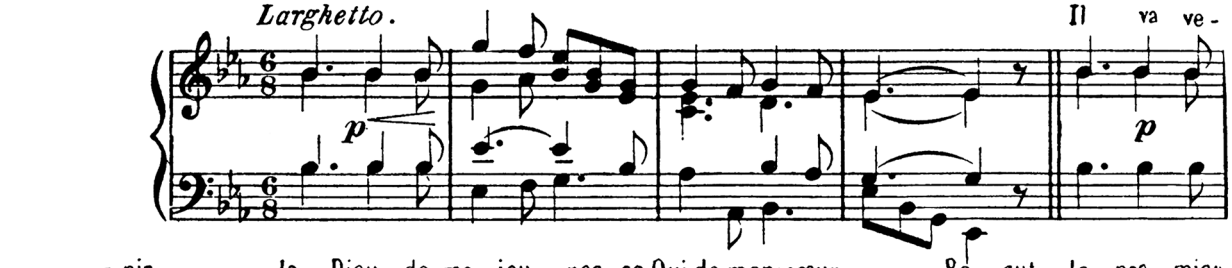

-nir le Dieu de ma jeu-nes-se, Qui de mon cœur Re-çut le pre-mier

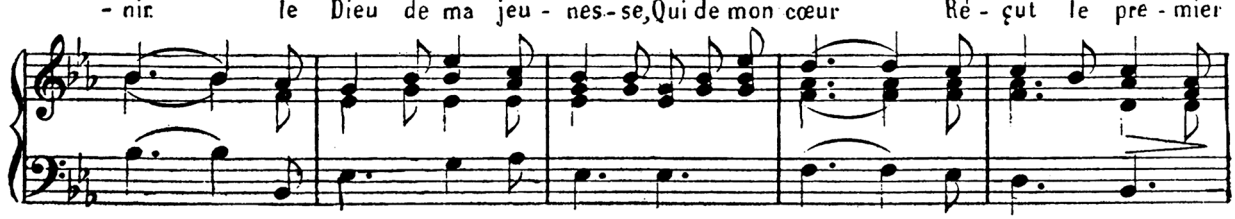

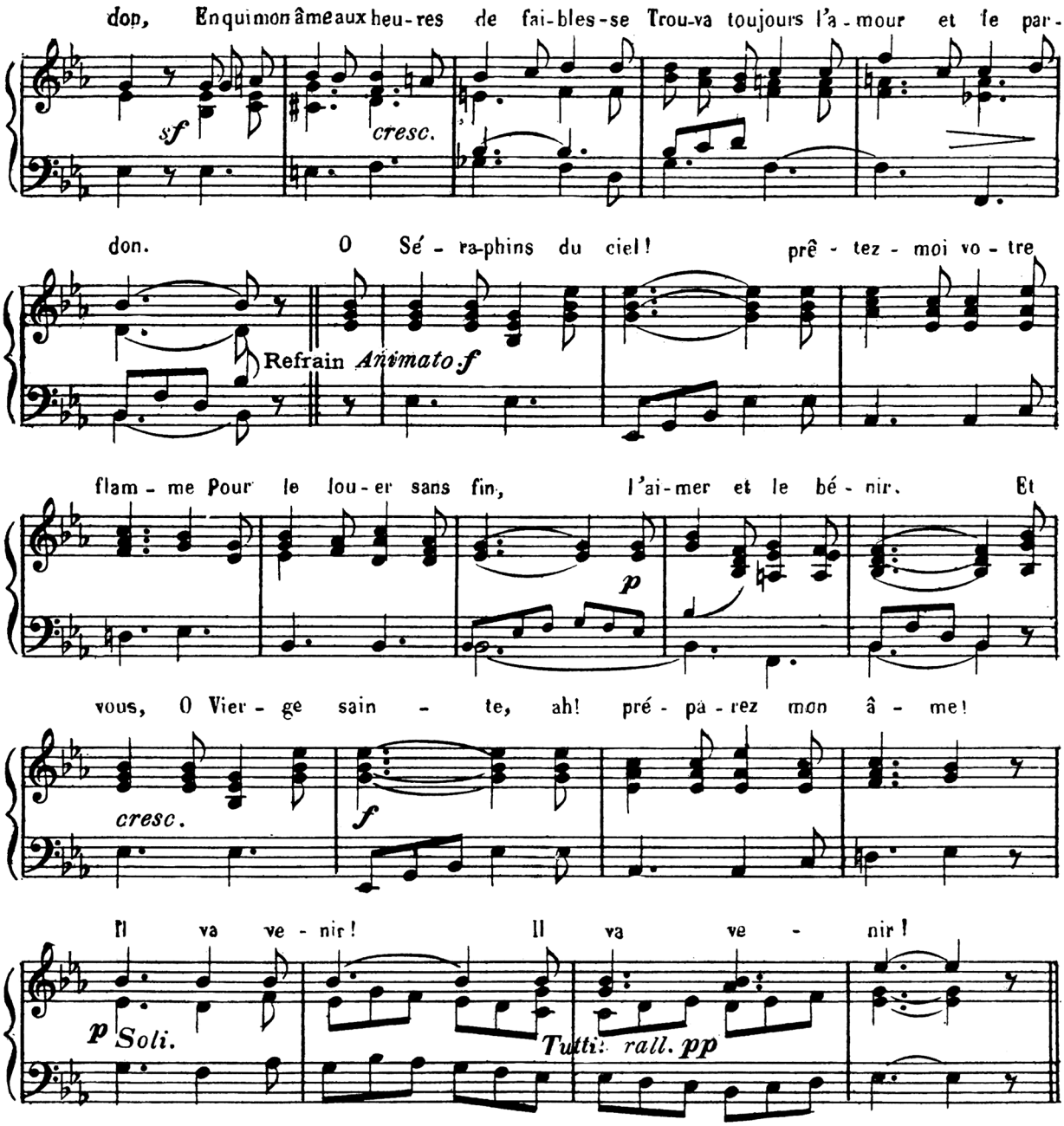

148.- Enfant que j'aime.

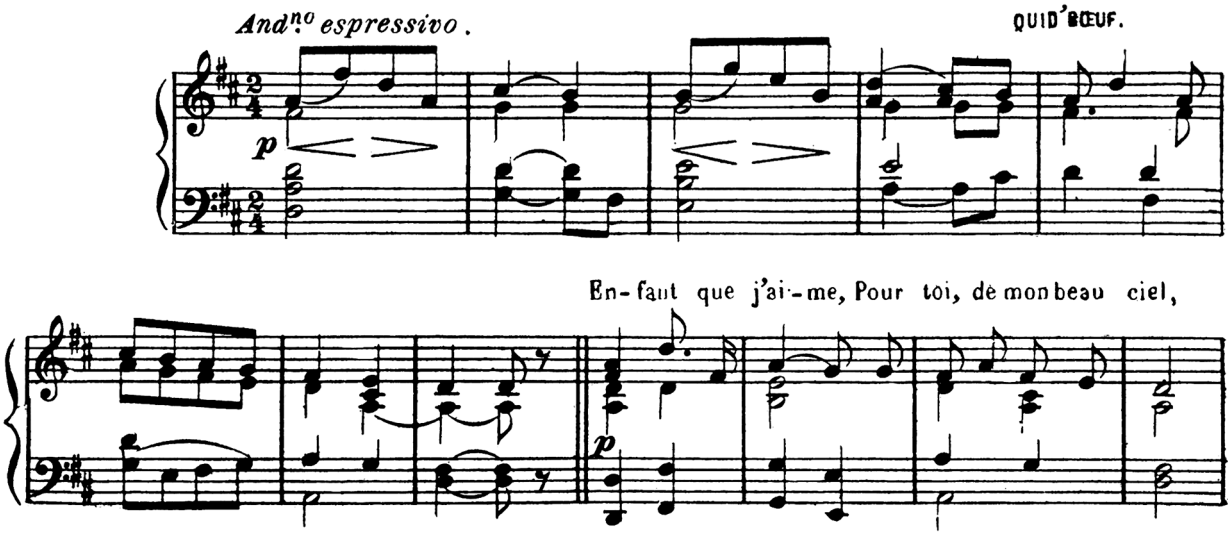

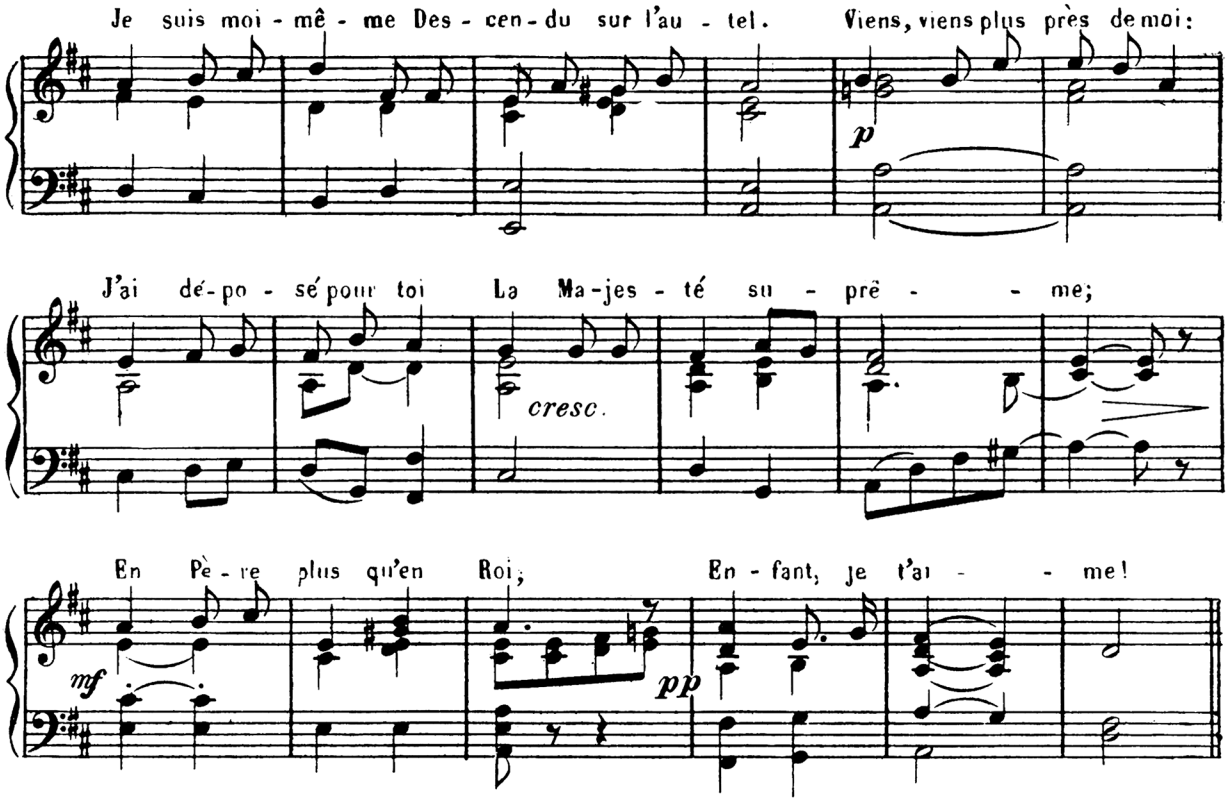

149 Tu vas remplir le vœu.

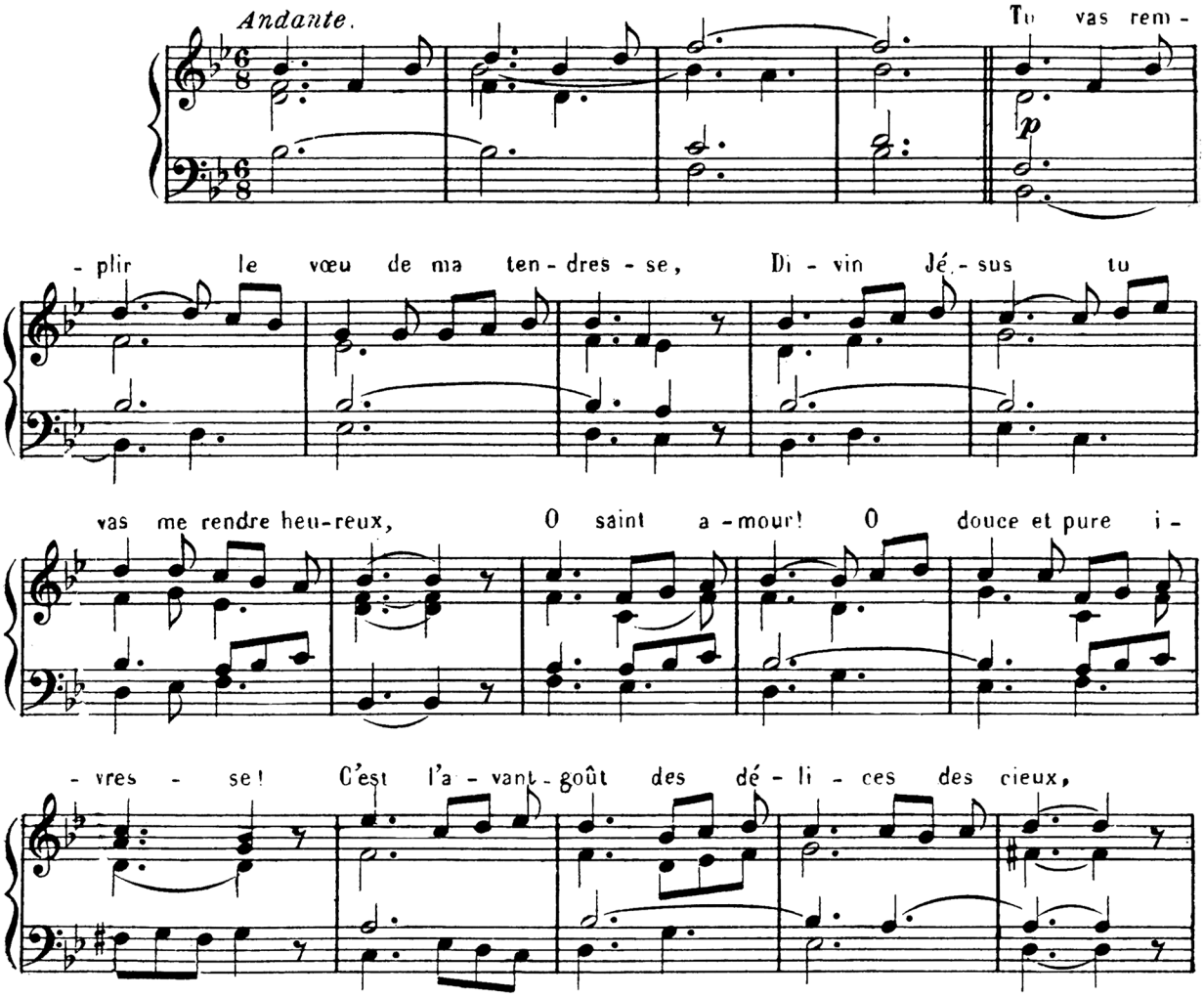

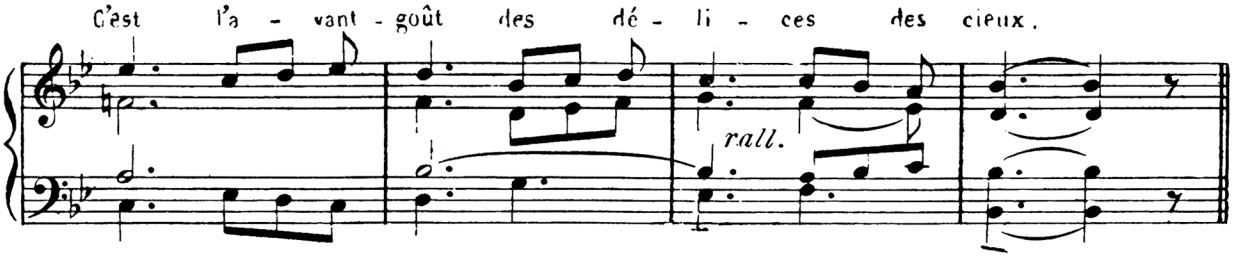

150. - Mon doux Jésus, pourquoi.

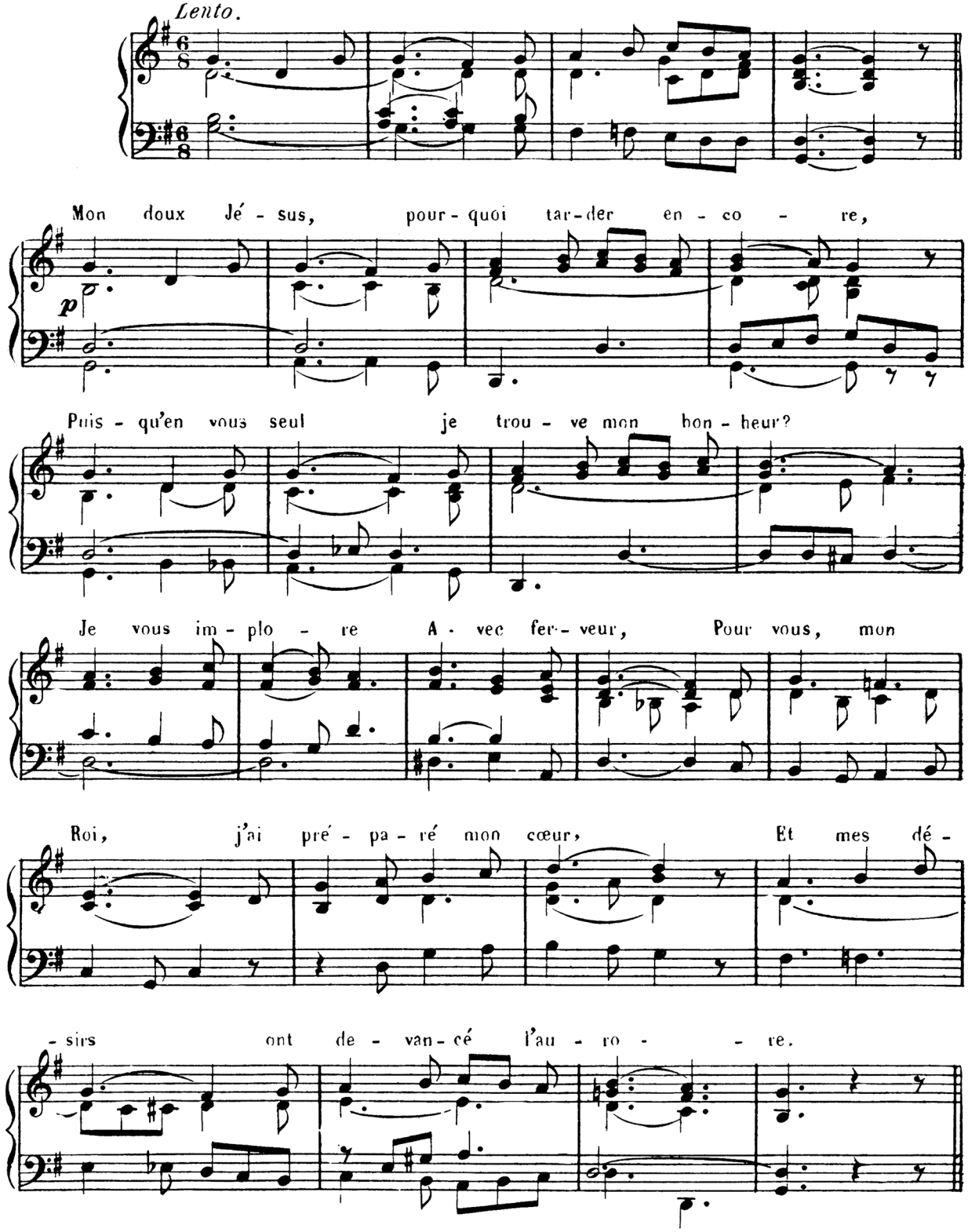

151.- Seigneur, je crois.

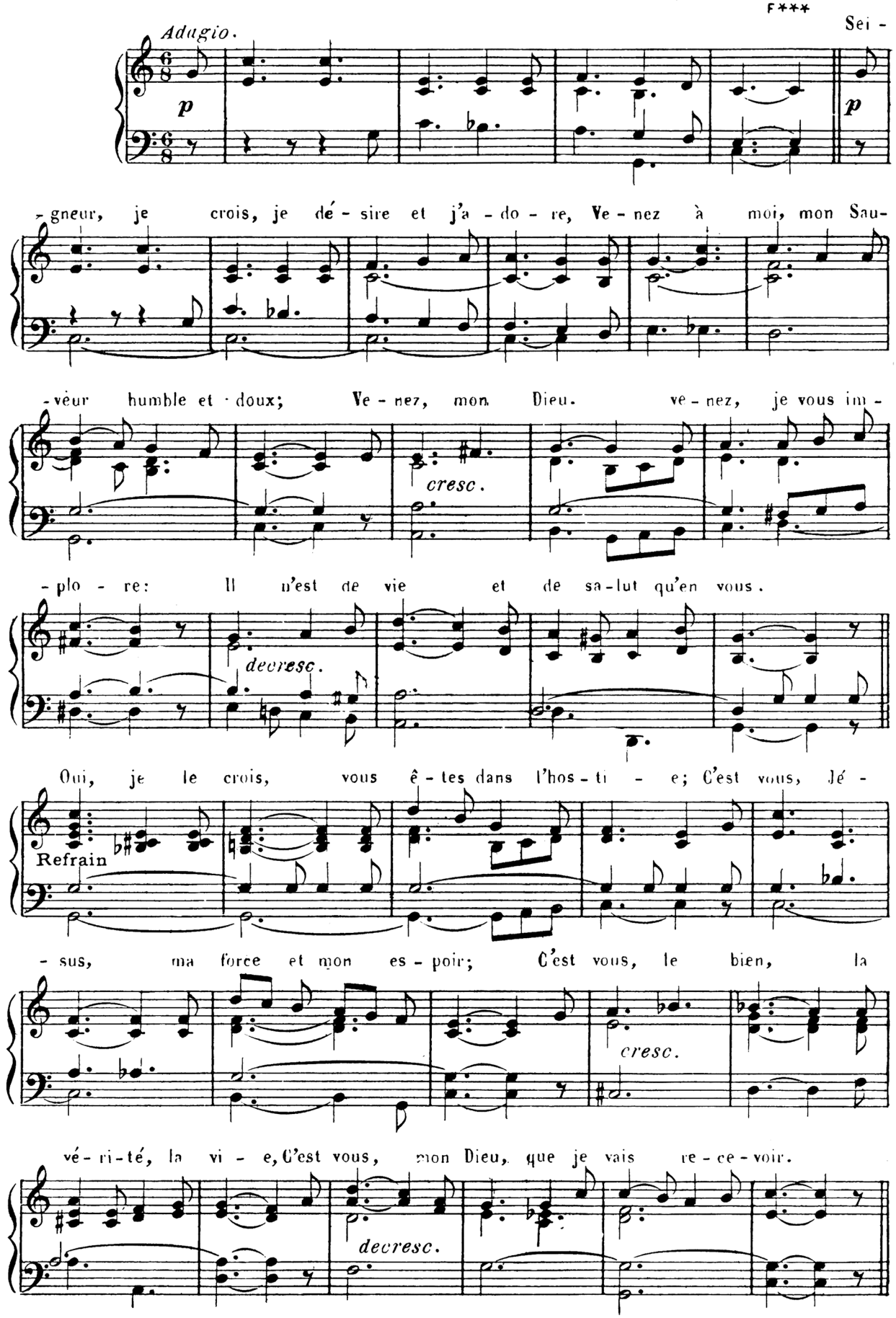

152.- Depuis longtemps je vous appelle.

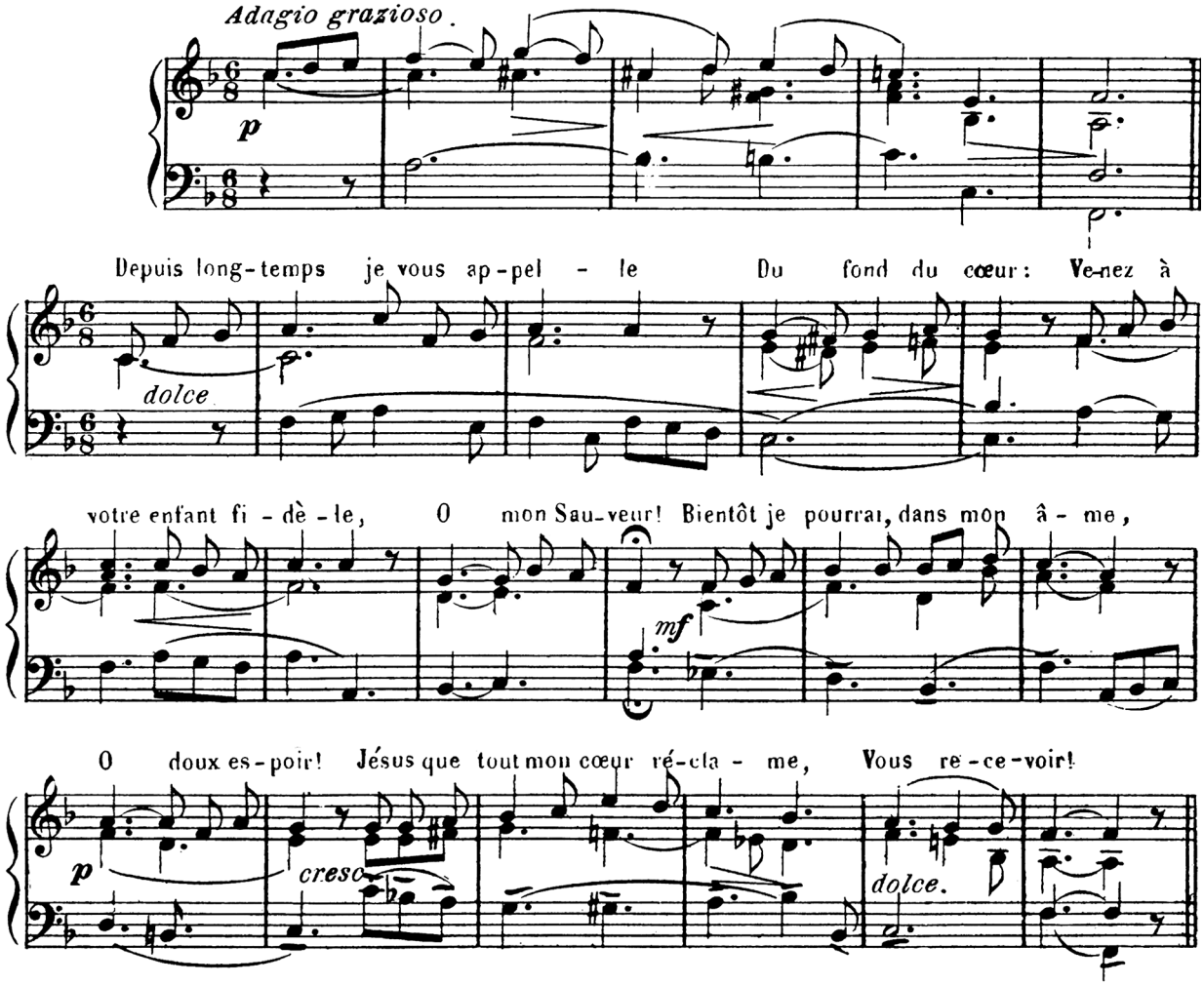

153.- O mon bon Jésus.

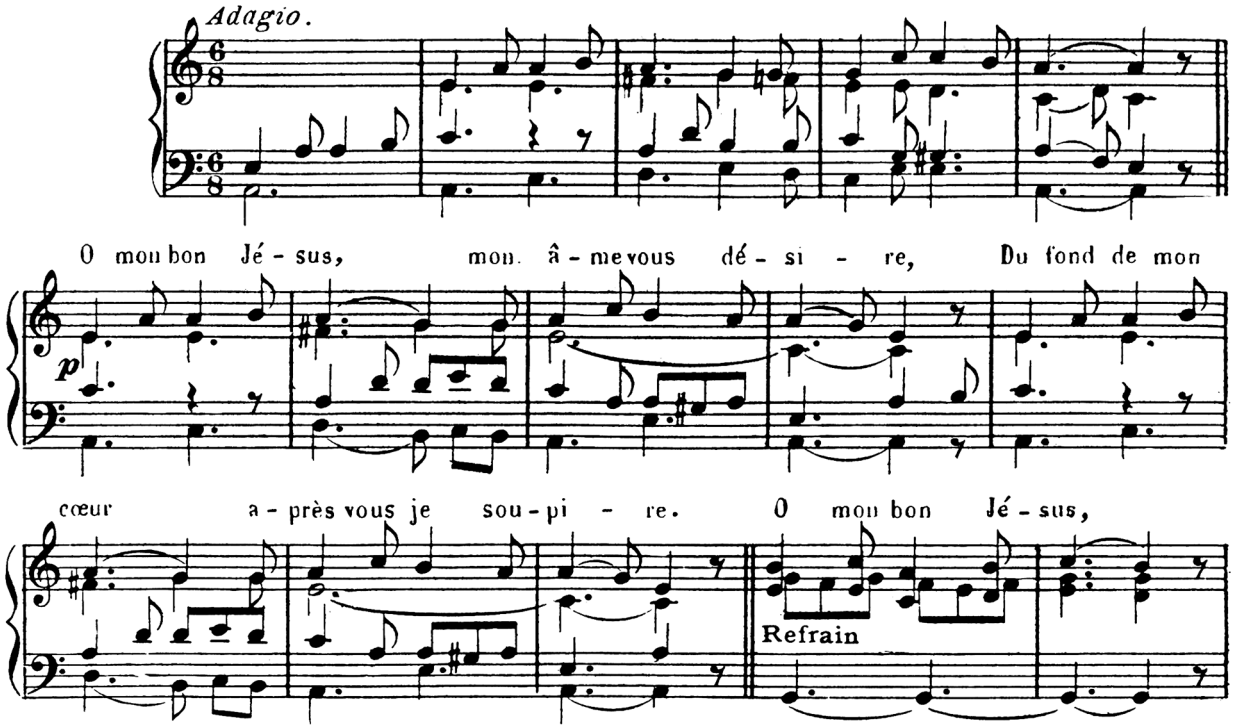

ô mon cher a - mour, Ré-gnez dans mon cœur la nuit et le jour.

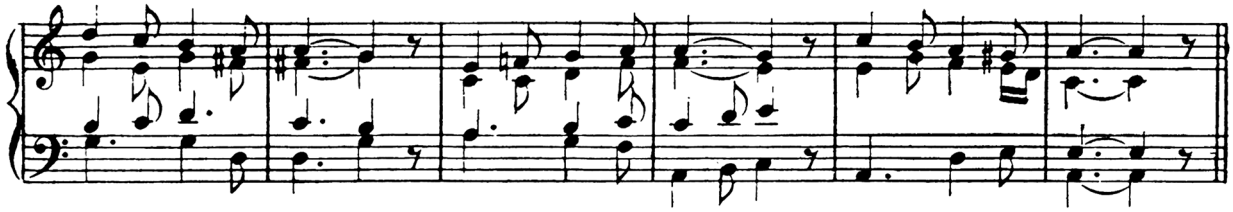

154.- Jésus, jusques a quand.

LAMBILLOTTE

Andante espressivo.

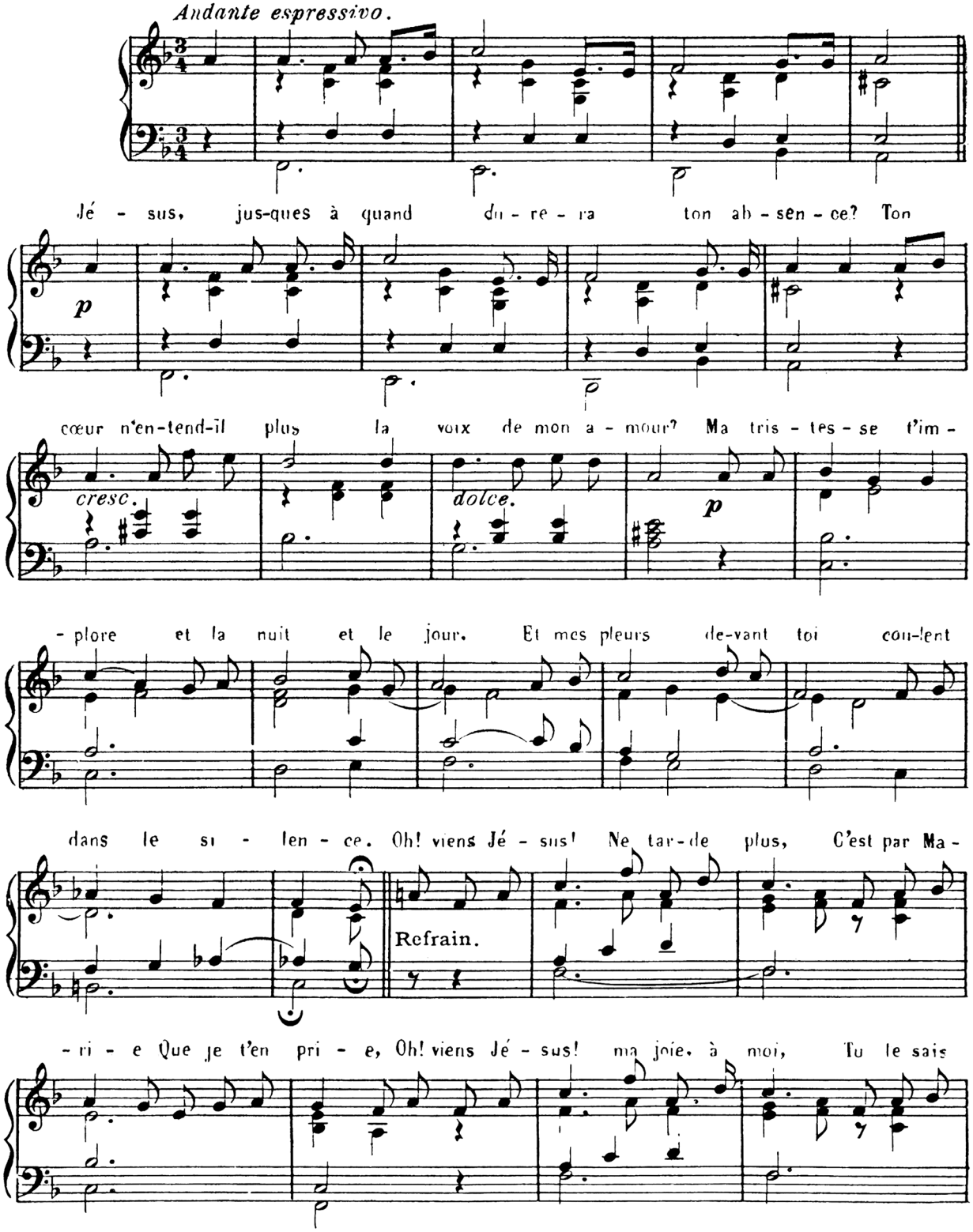

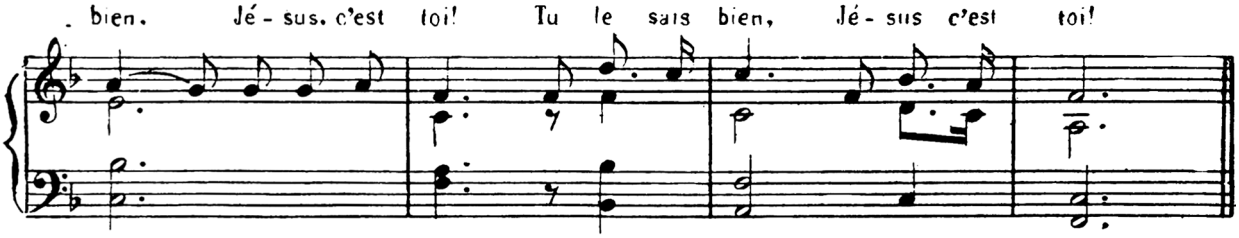

155. Pain vivant!

P. HERMANN.

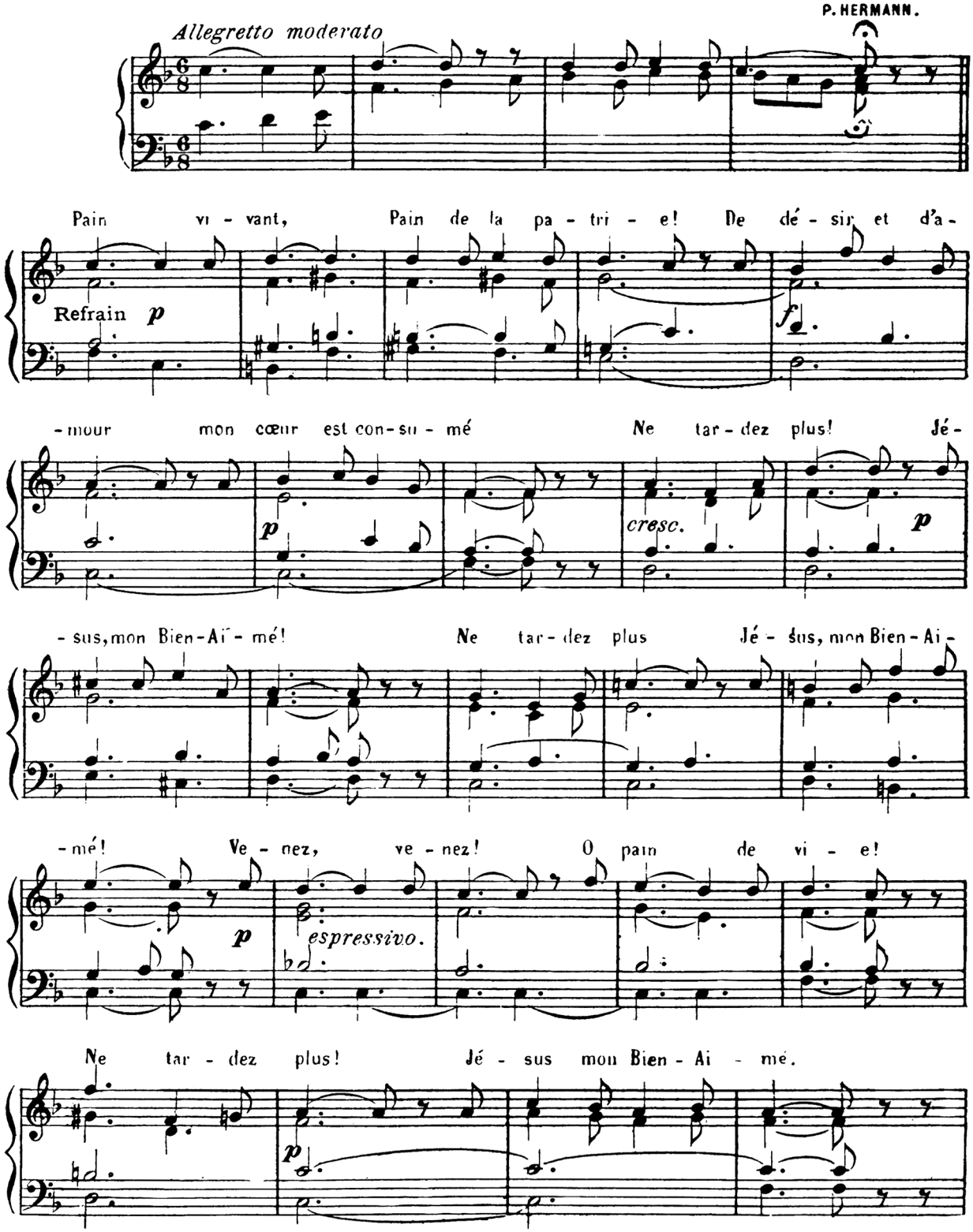

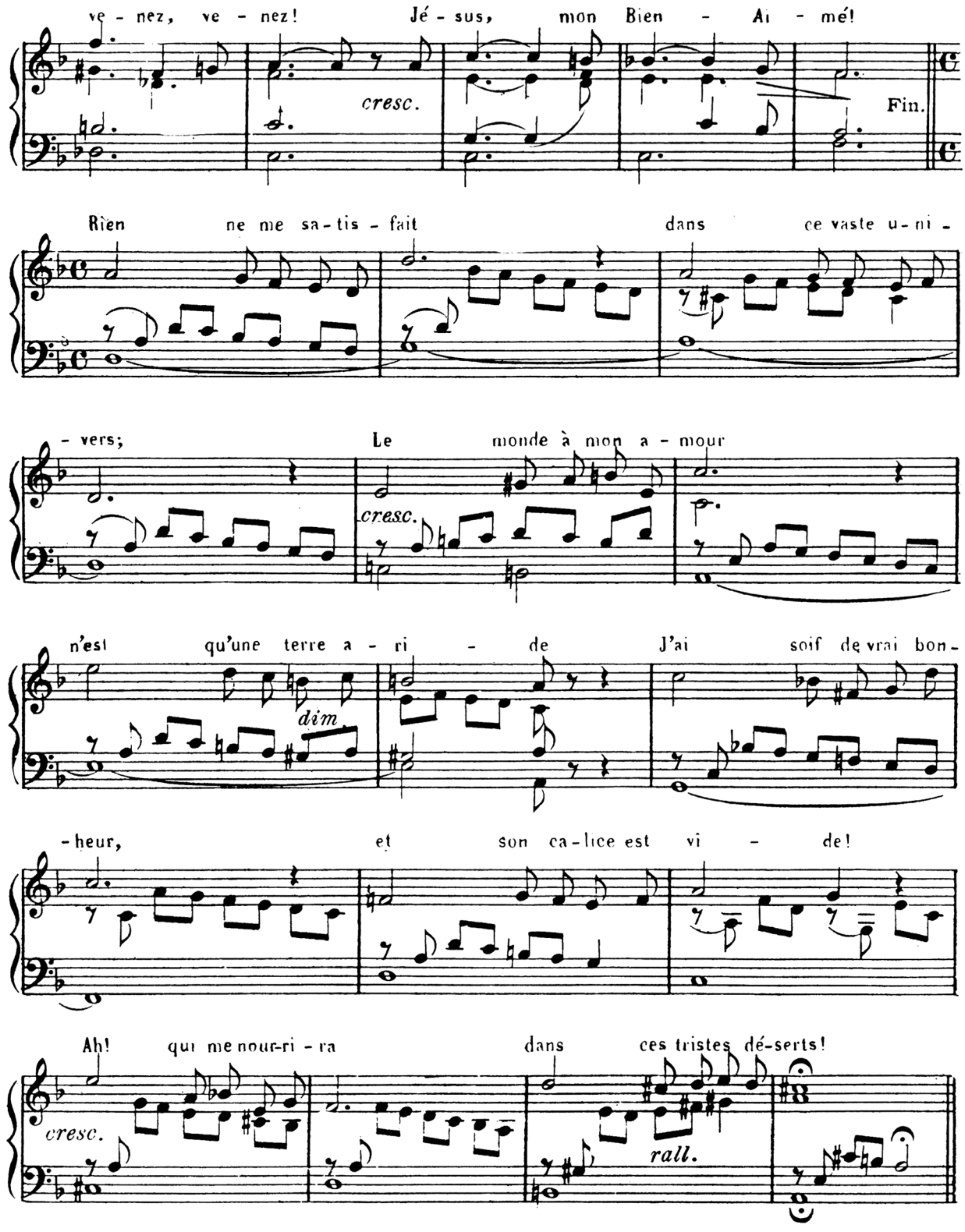

156.- Combien de fois, effrayé.

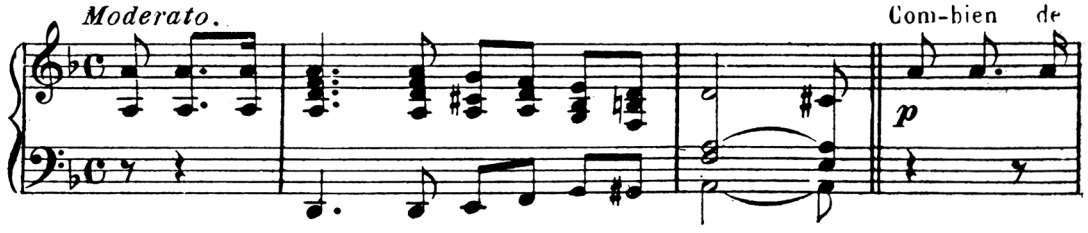

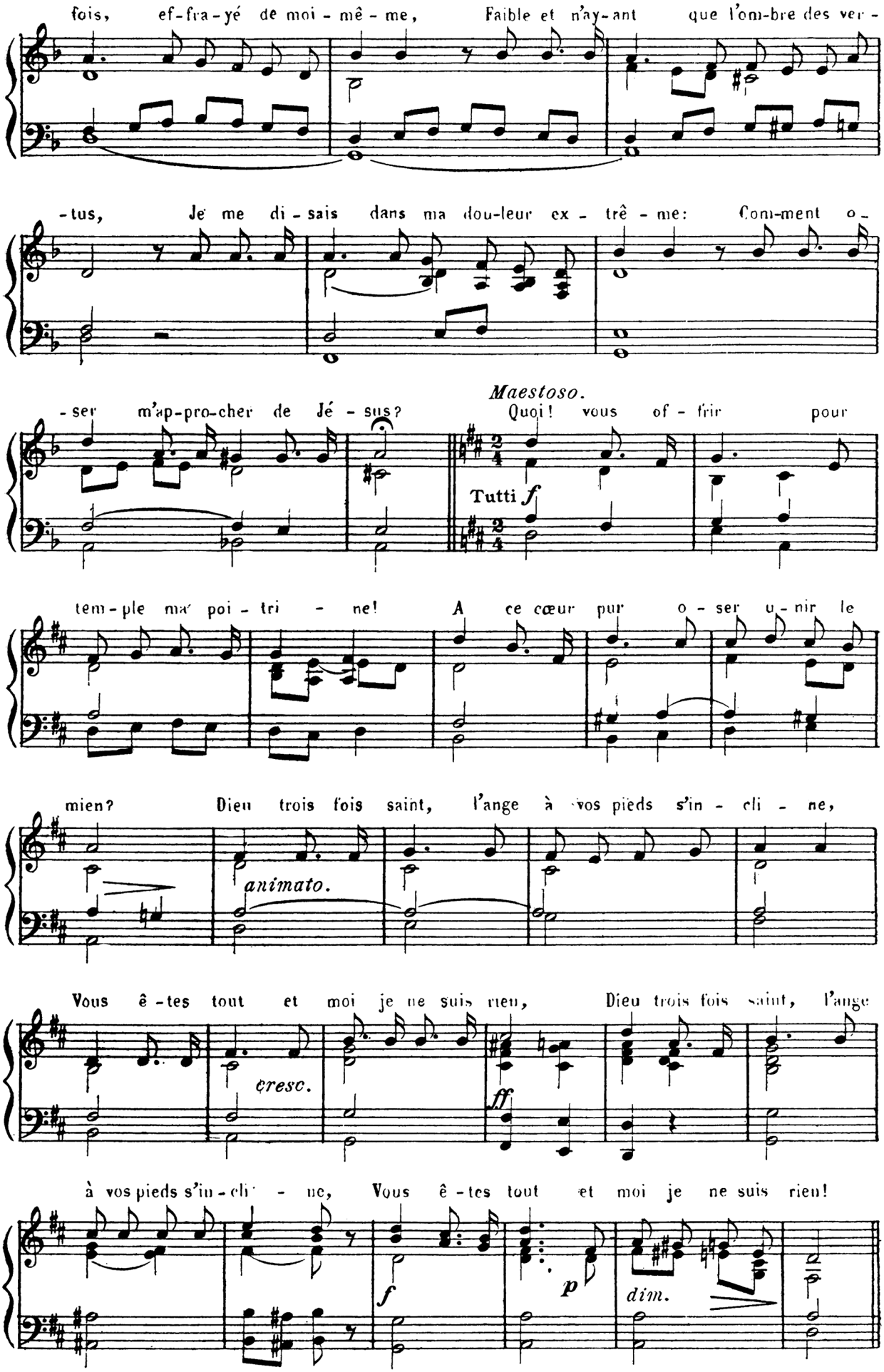
fois, ef-fra-yé de moi-mê-me, Faible et n'ay-ant que l'om-bre des ver-
-tus, Je me di-sais dans ma dou-leur ex-trê-me: Com-ment o-
-ser m'ap-pro-cher de Jé-sus?
Maestoso.
Quoi! vous of-frir pour
Tutti f
tem-ple ma poi-tri-ne! A ce cœur pur o-ser u-nir le
mien? Dieu trois fois saint, l'ange à vos pieds s'in-cli-ne,
animato.
Vous ê-tes tout et moi je ne suis rien, Dieu trois fois saint, l'ange
cresc.
ff
à vos pieds s'in-cli-ne, Vous ê-tes tout et moi je ne suis rien!
f
p
dim.

157.- Mille fois mon cœur.

A. LHOUMEAU.

Andante espressivo.

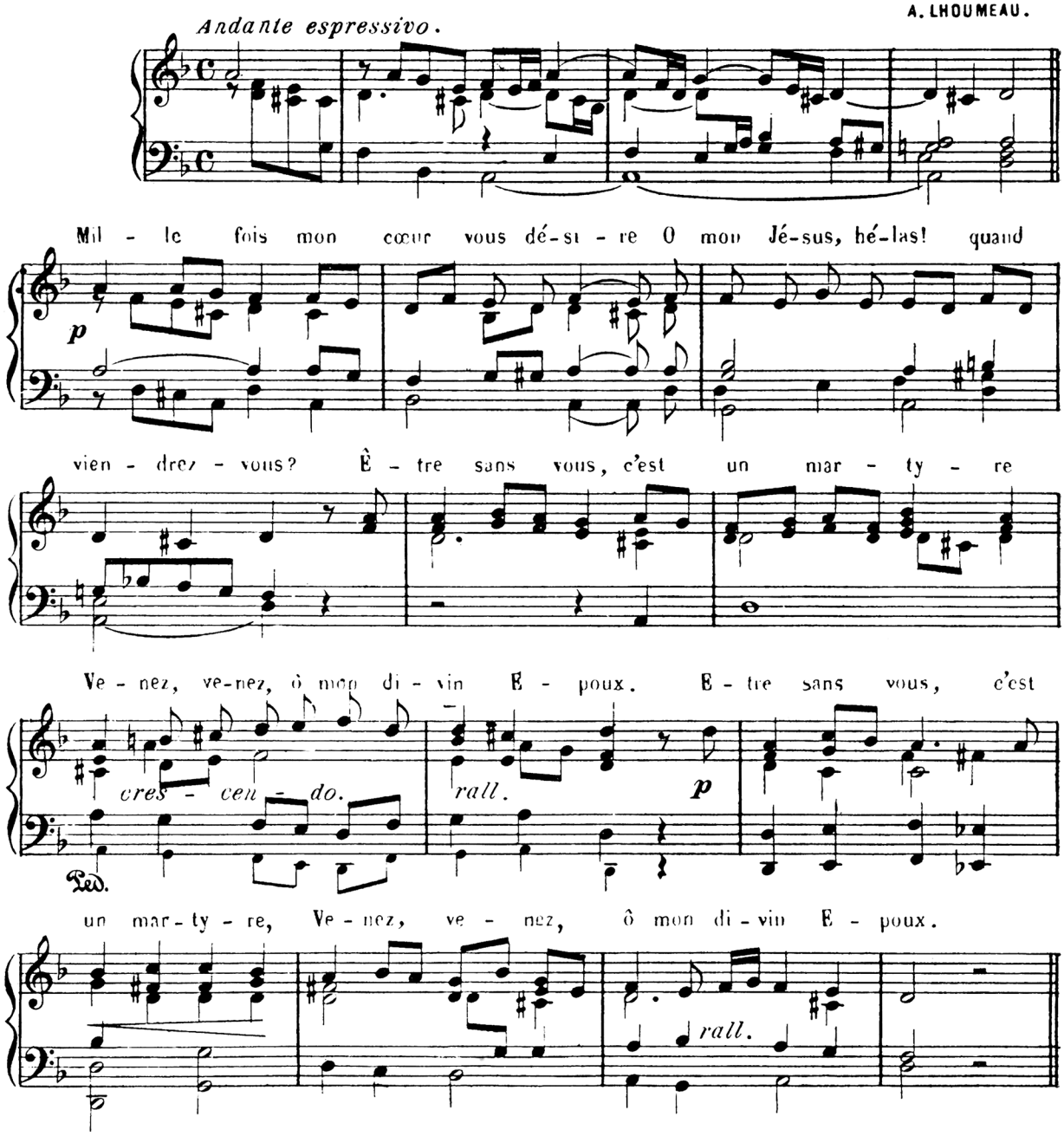

158.- O saint autel!

Andantino.

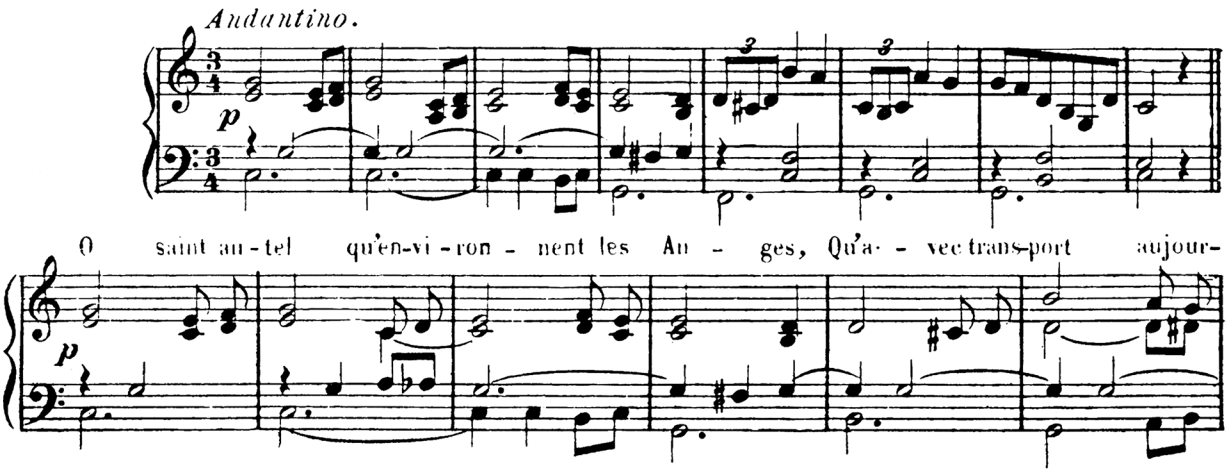

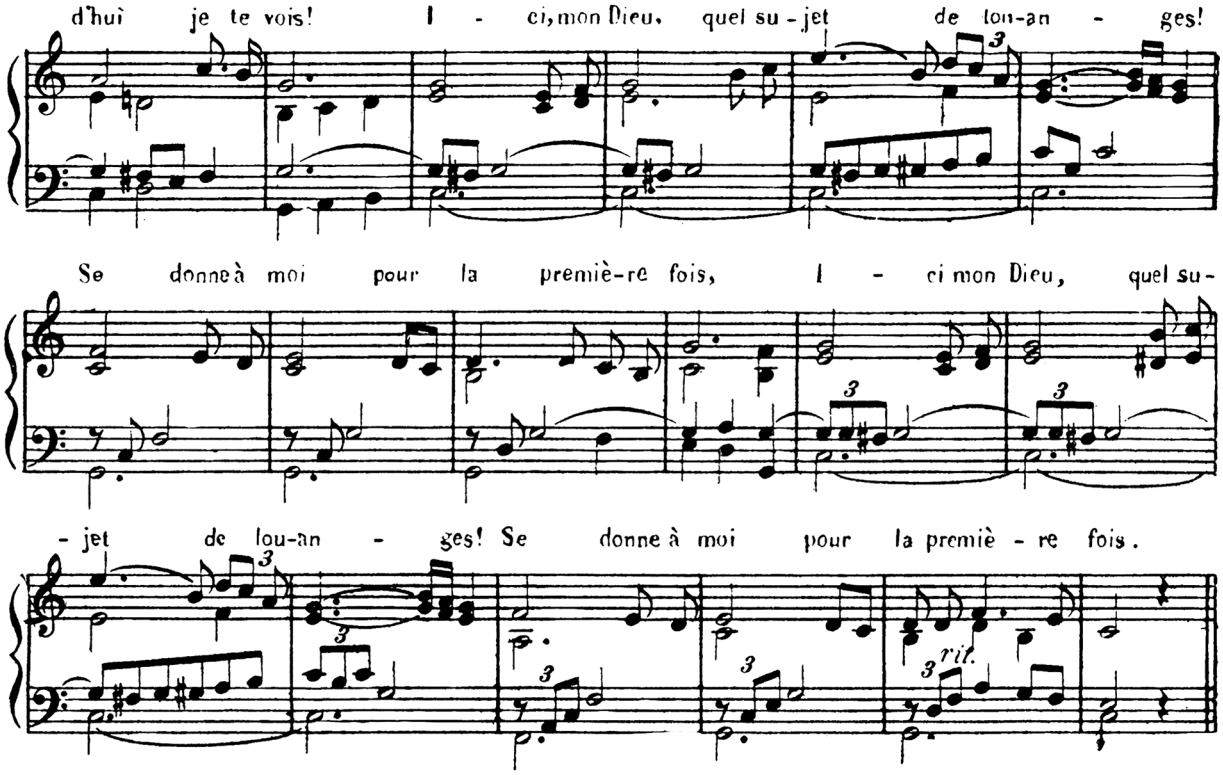

159... Devant Jésus.

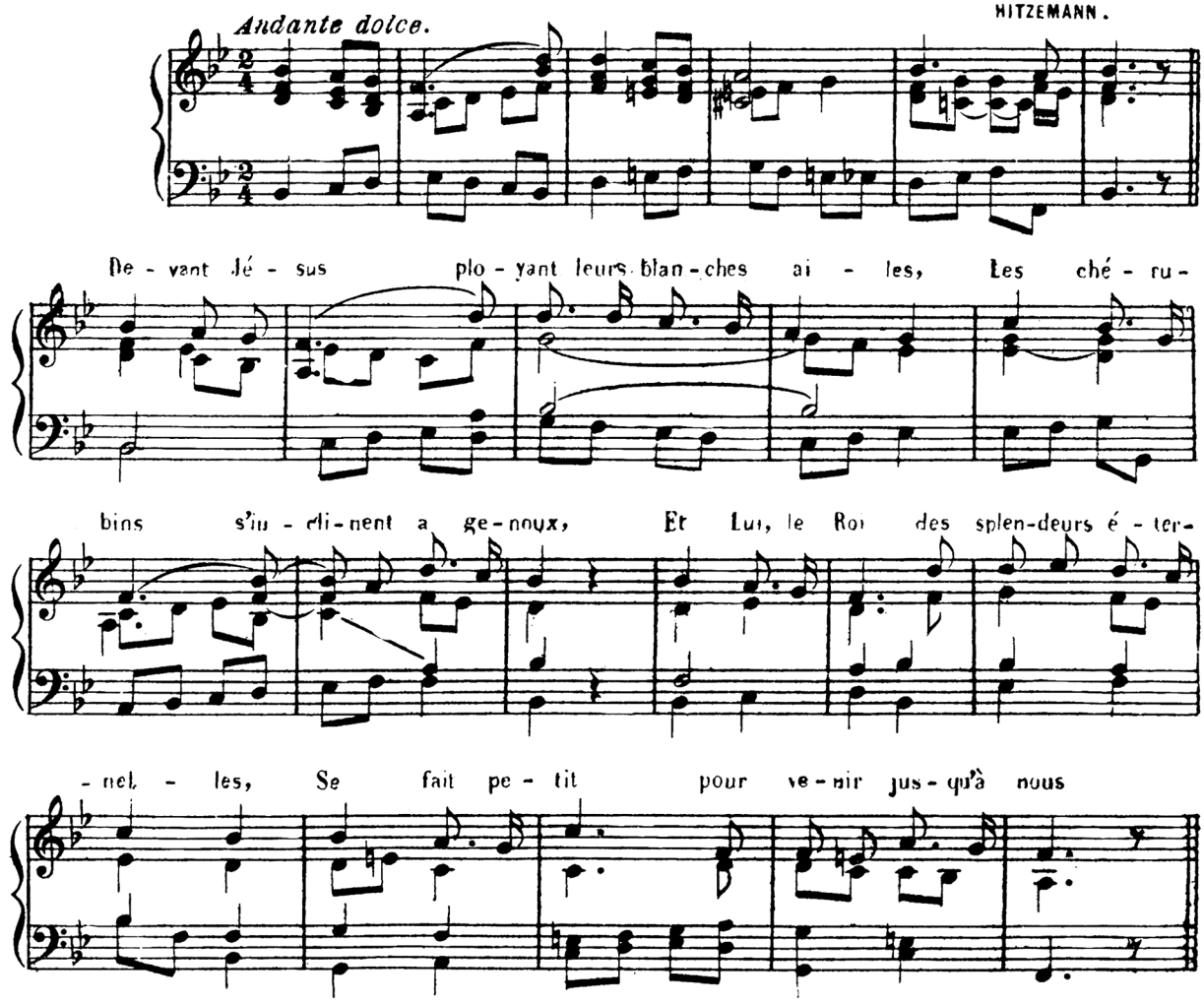

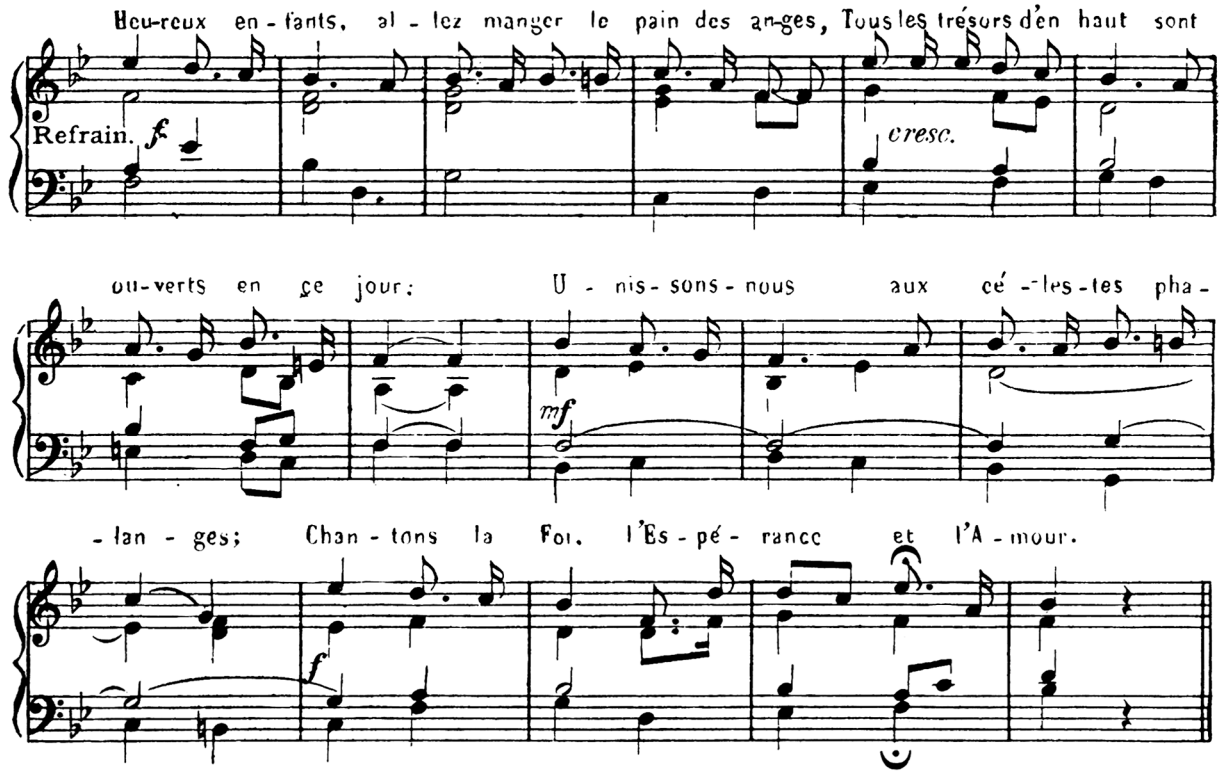

160.— Célébrons ce beau jour.

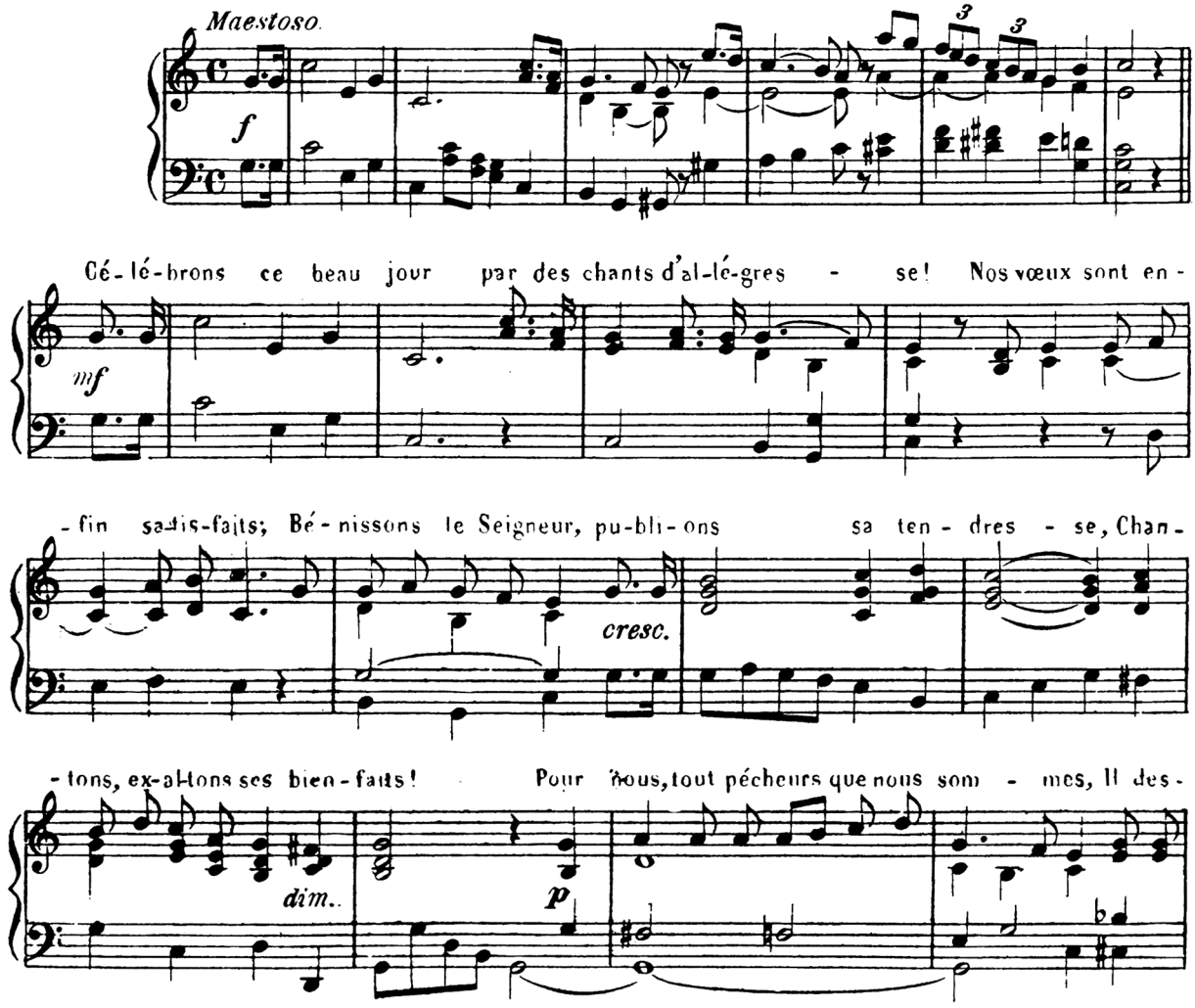

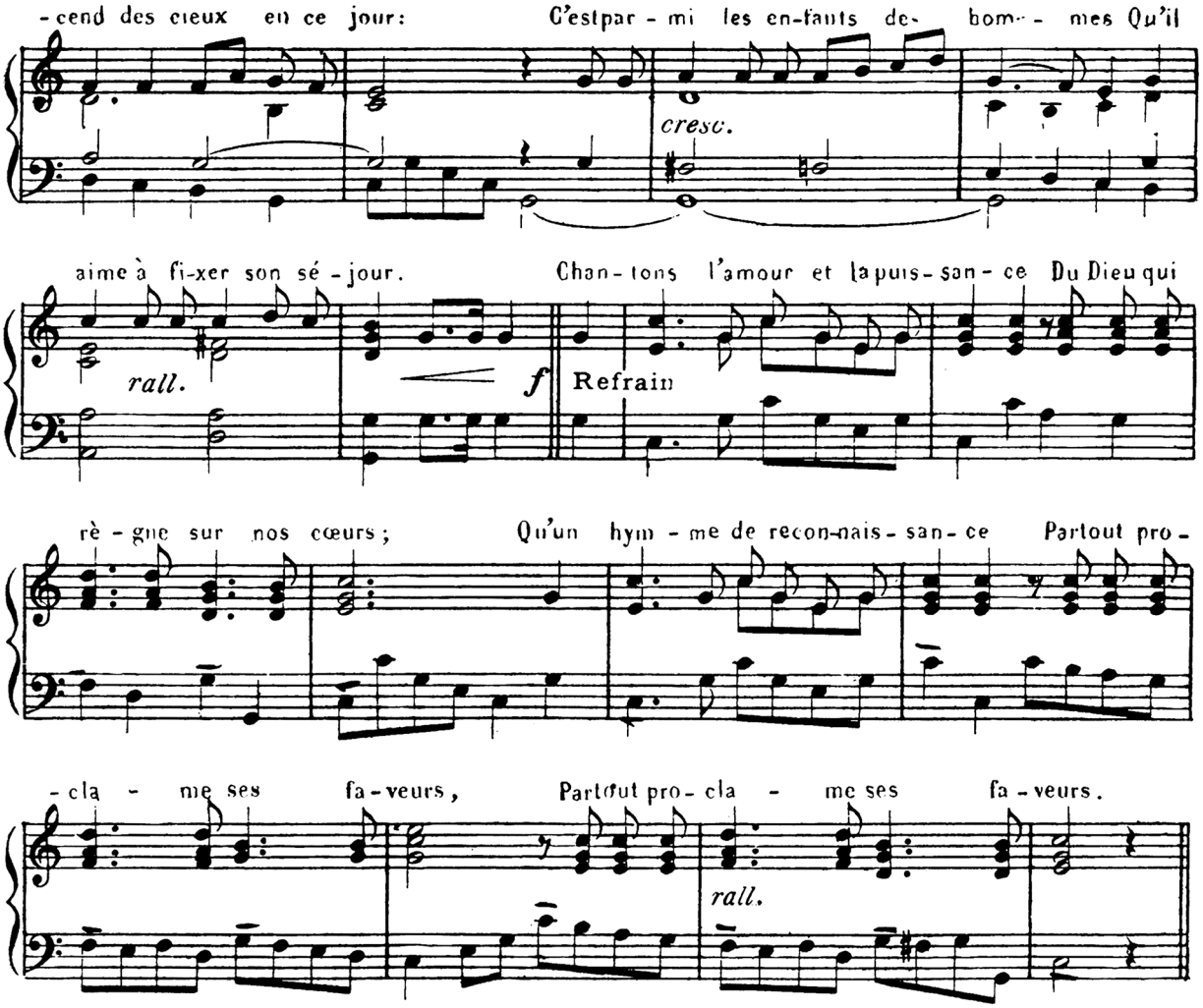

161. Mon doux Jésus repose.

ABBÉ LEROY

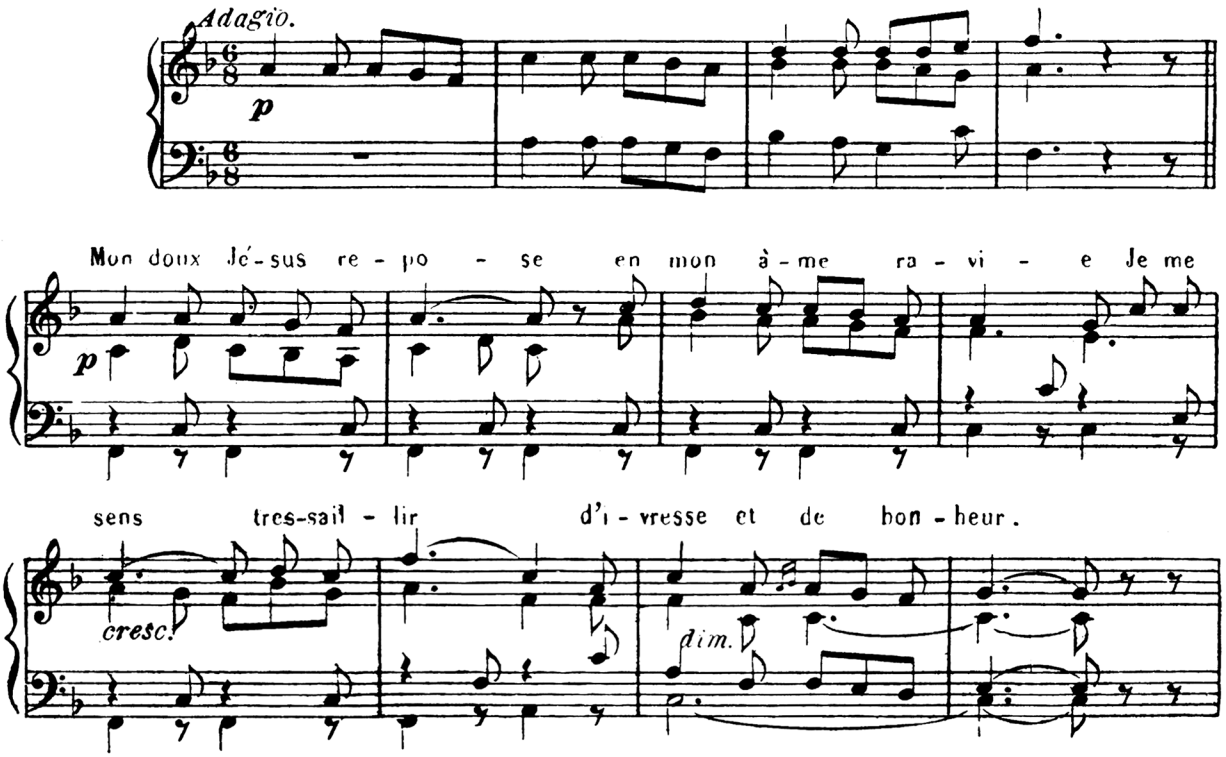

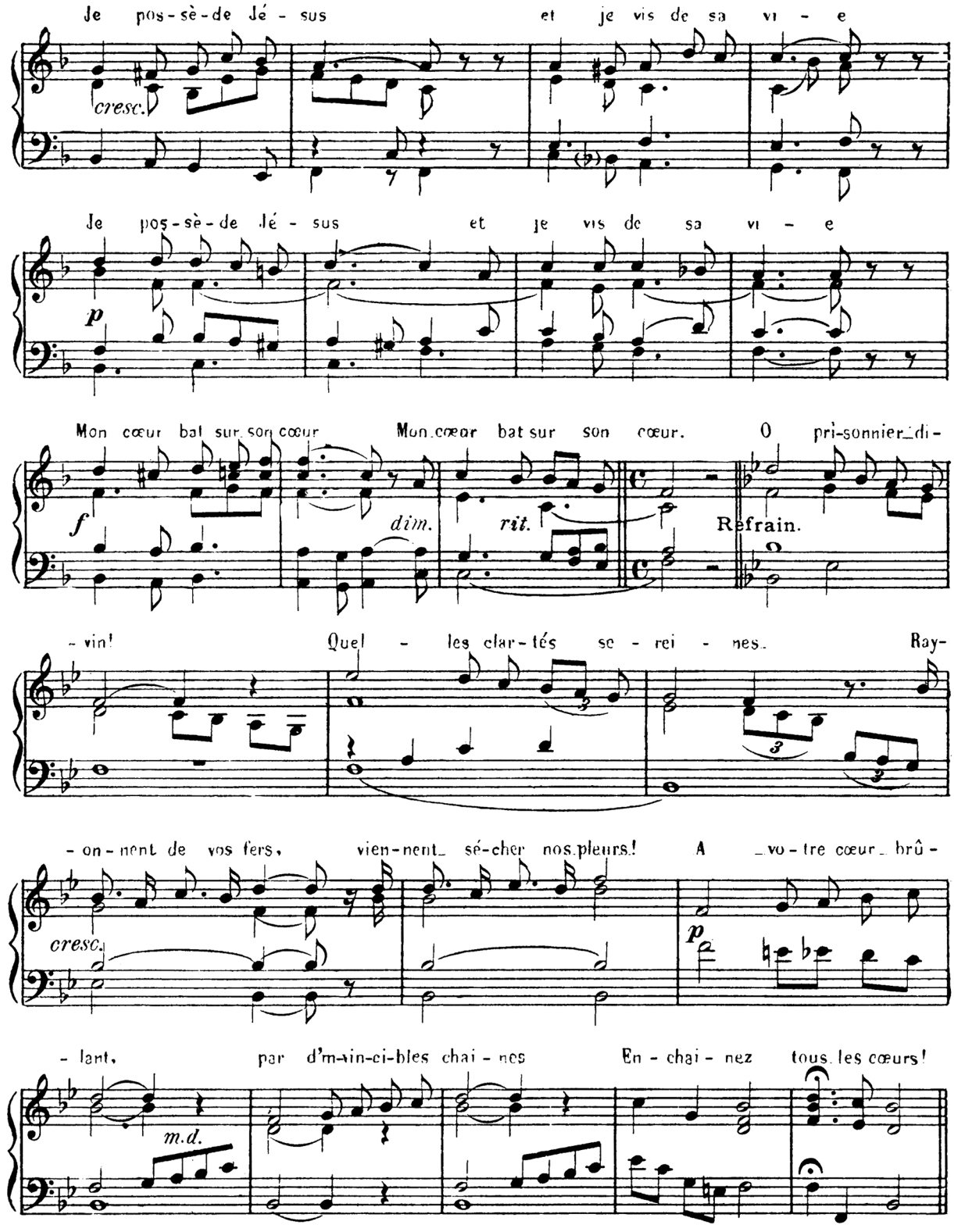

162. Du Roi des Rois.

L. DE SERÈNE.

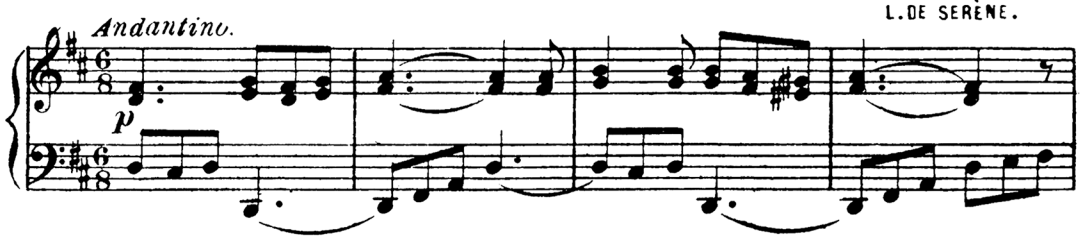

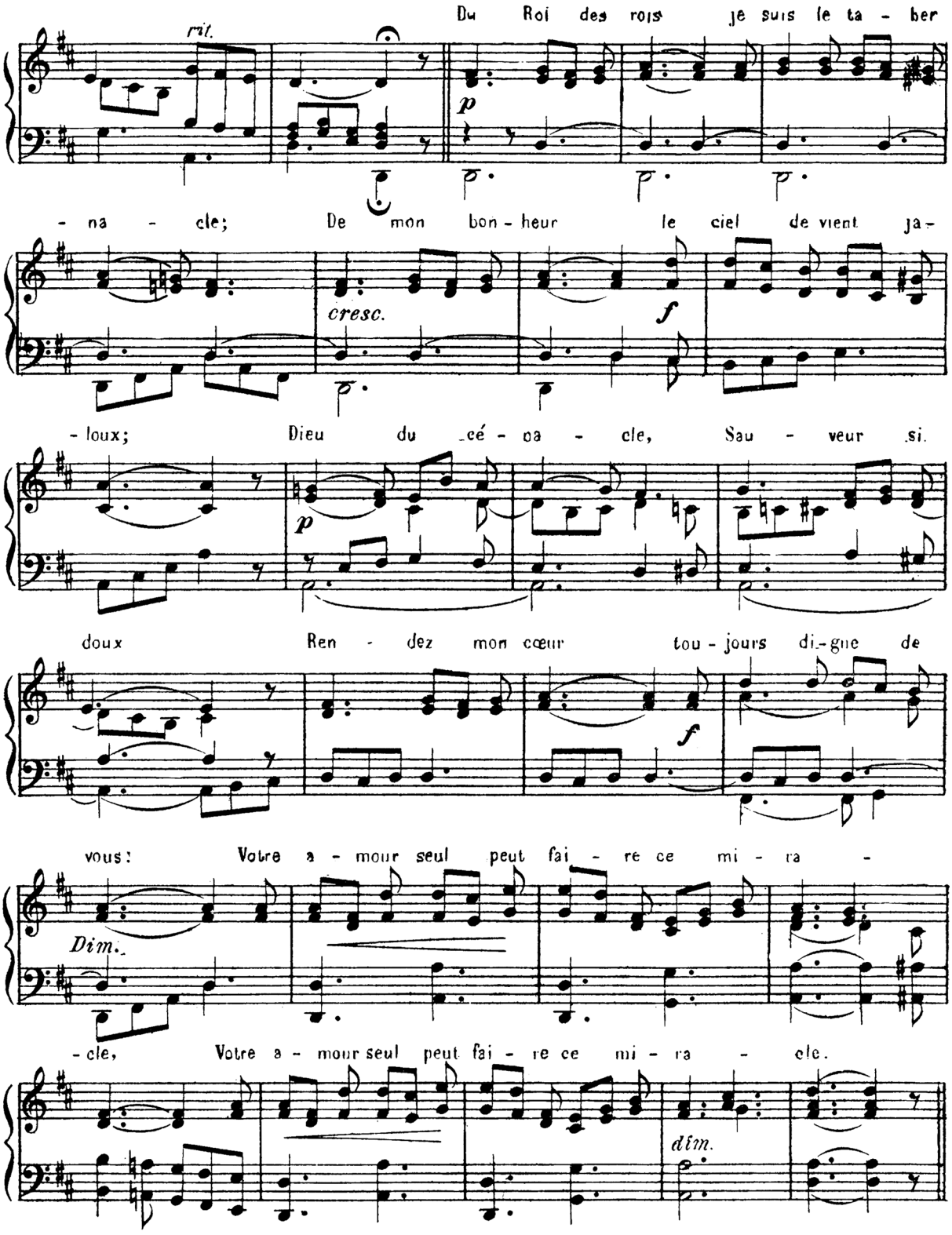

163. Que mon sort a de charmes!

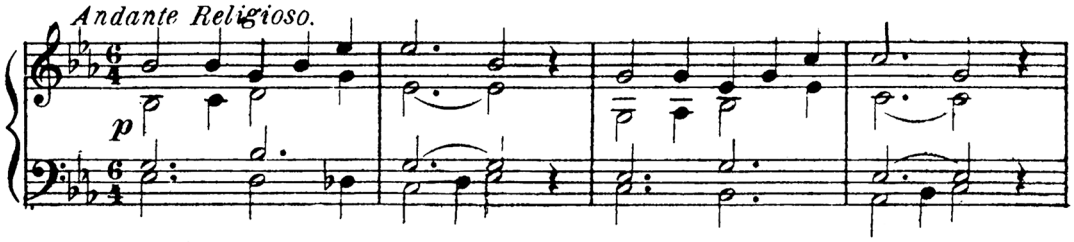

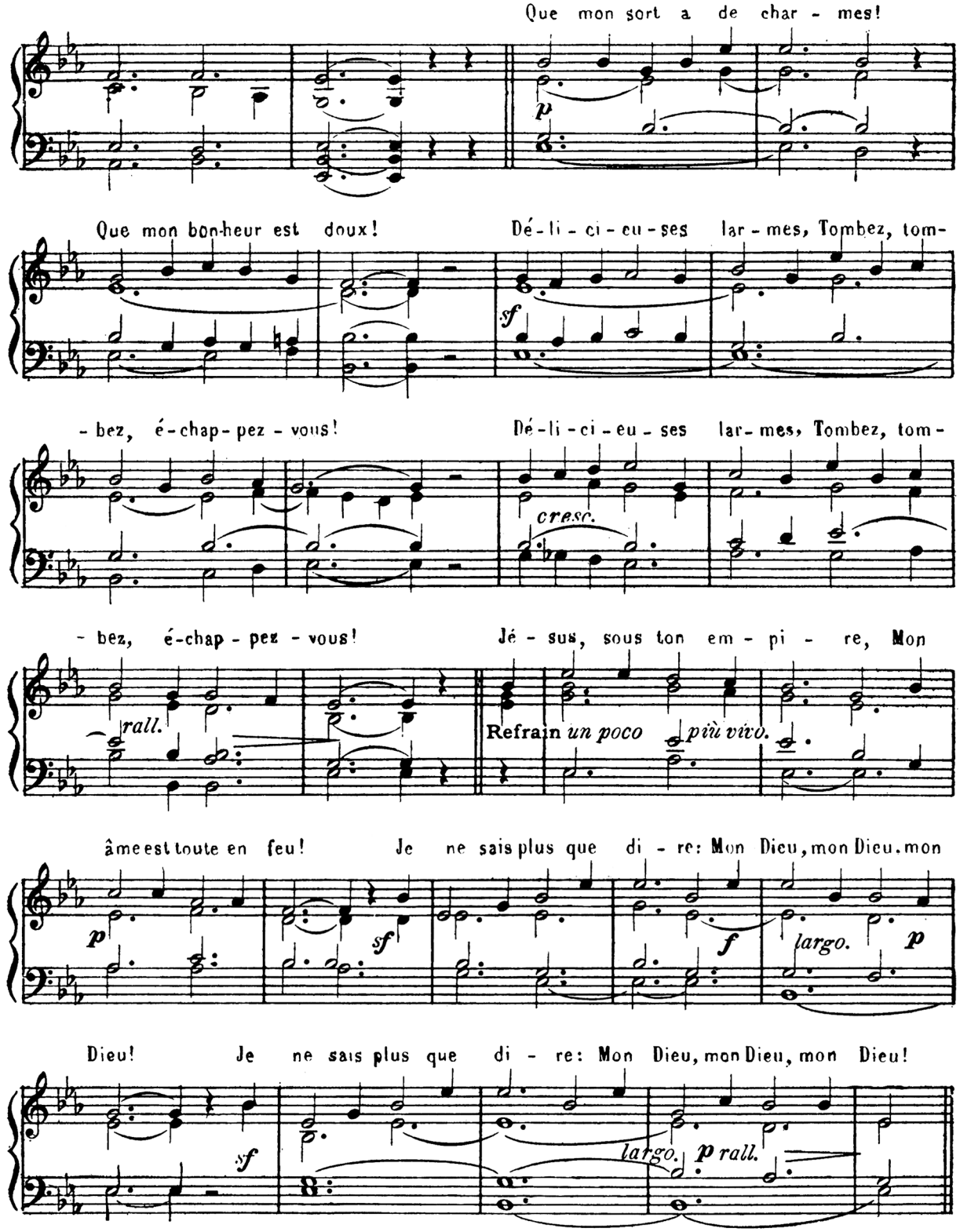

164. L'encens divin.

H. MONPOU.

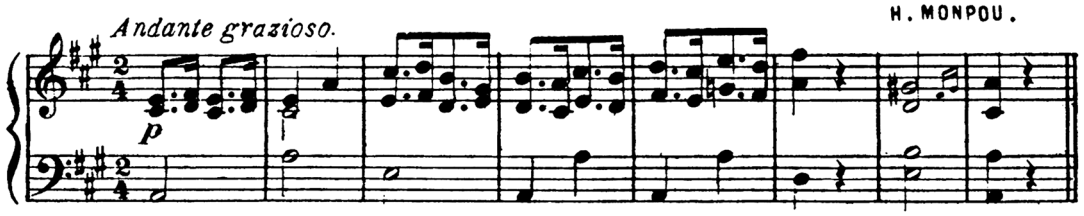

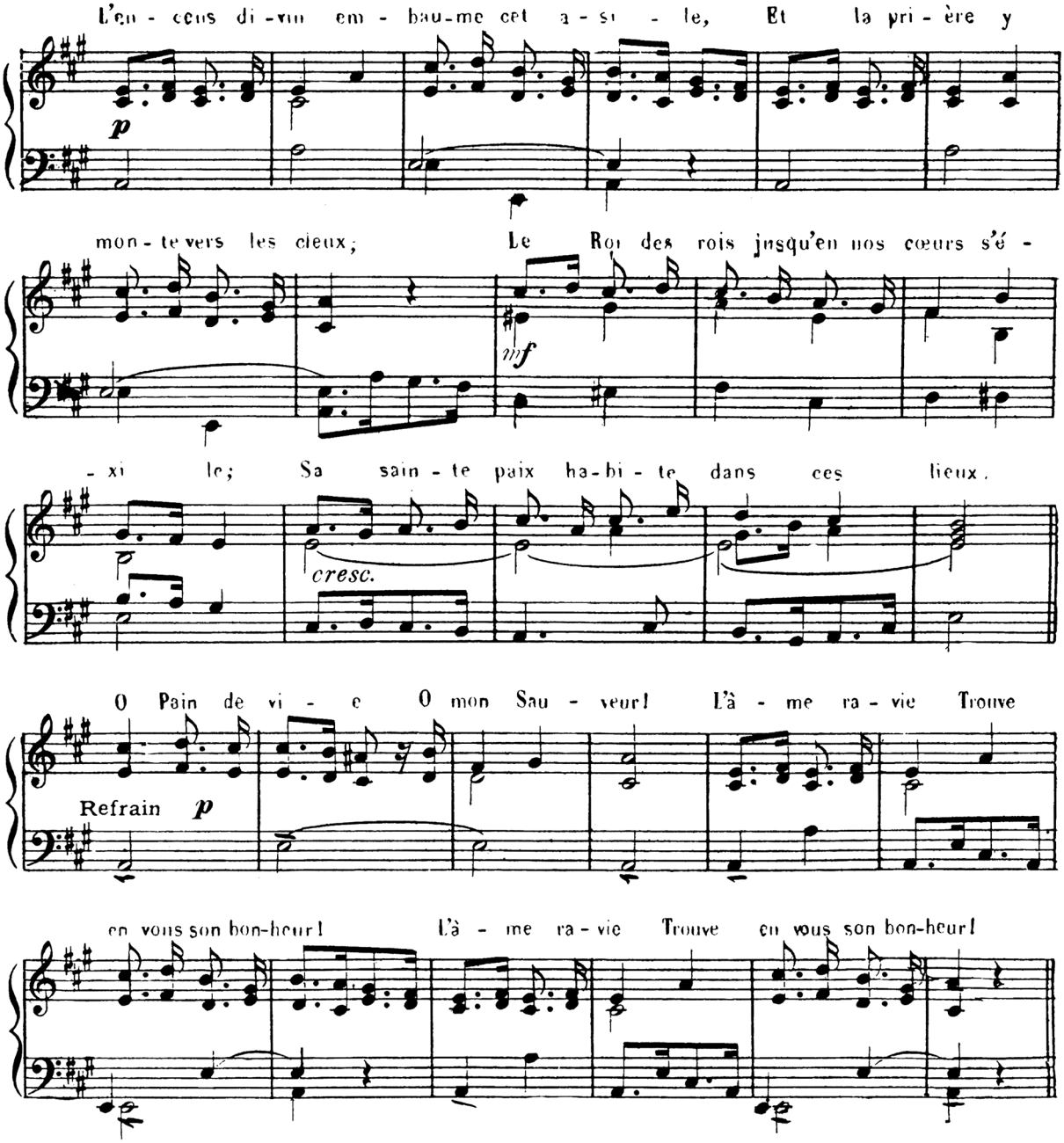

165.- Oh! que je suis heureux!

A. LHOUMEAU

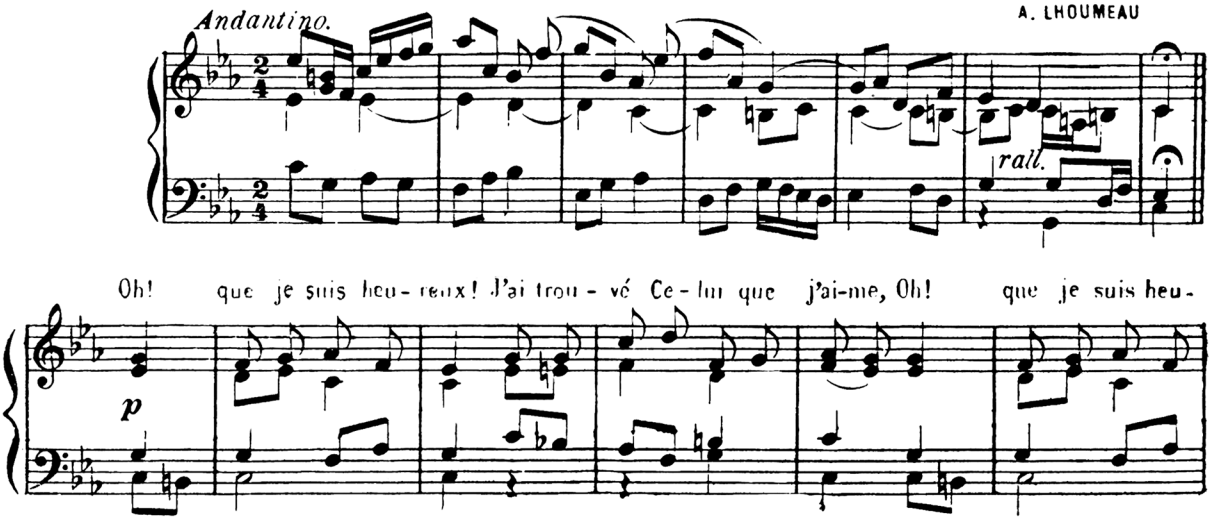

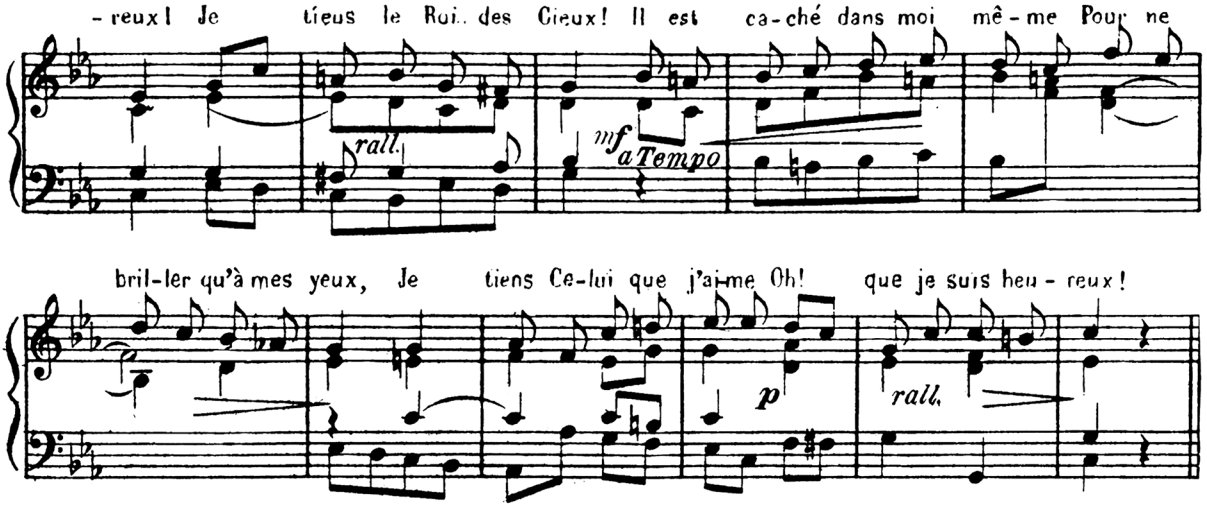

166.. Quand mon Jésus.

ABBÉ LEROY

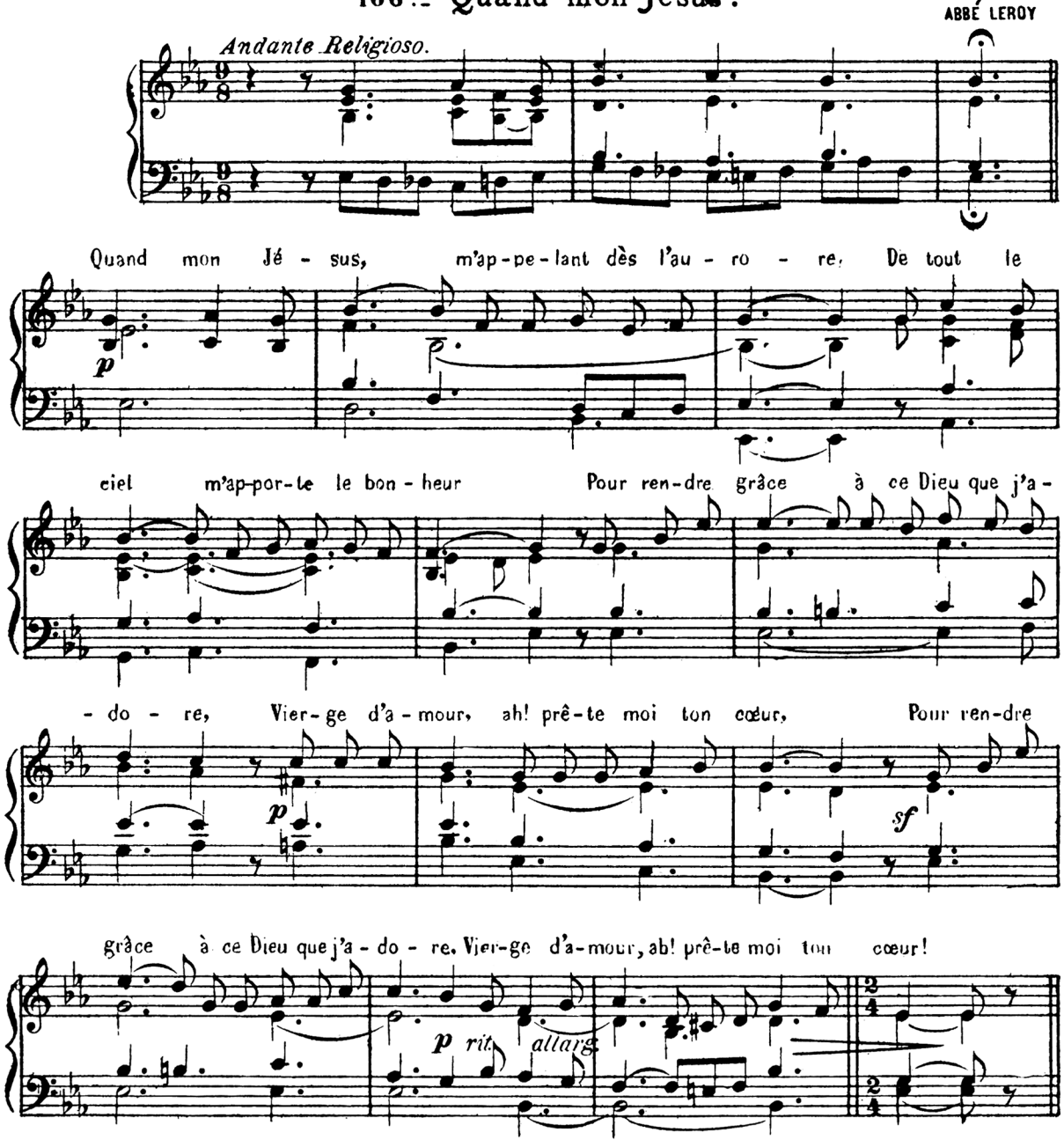

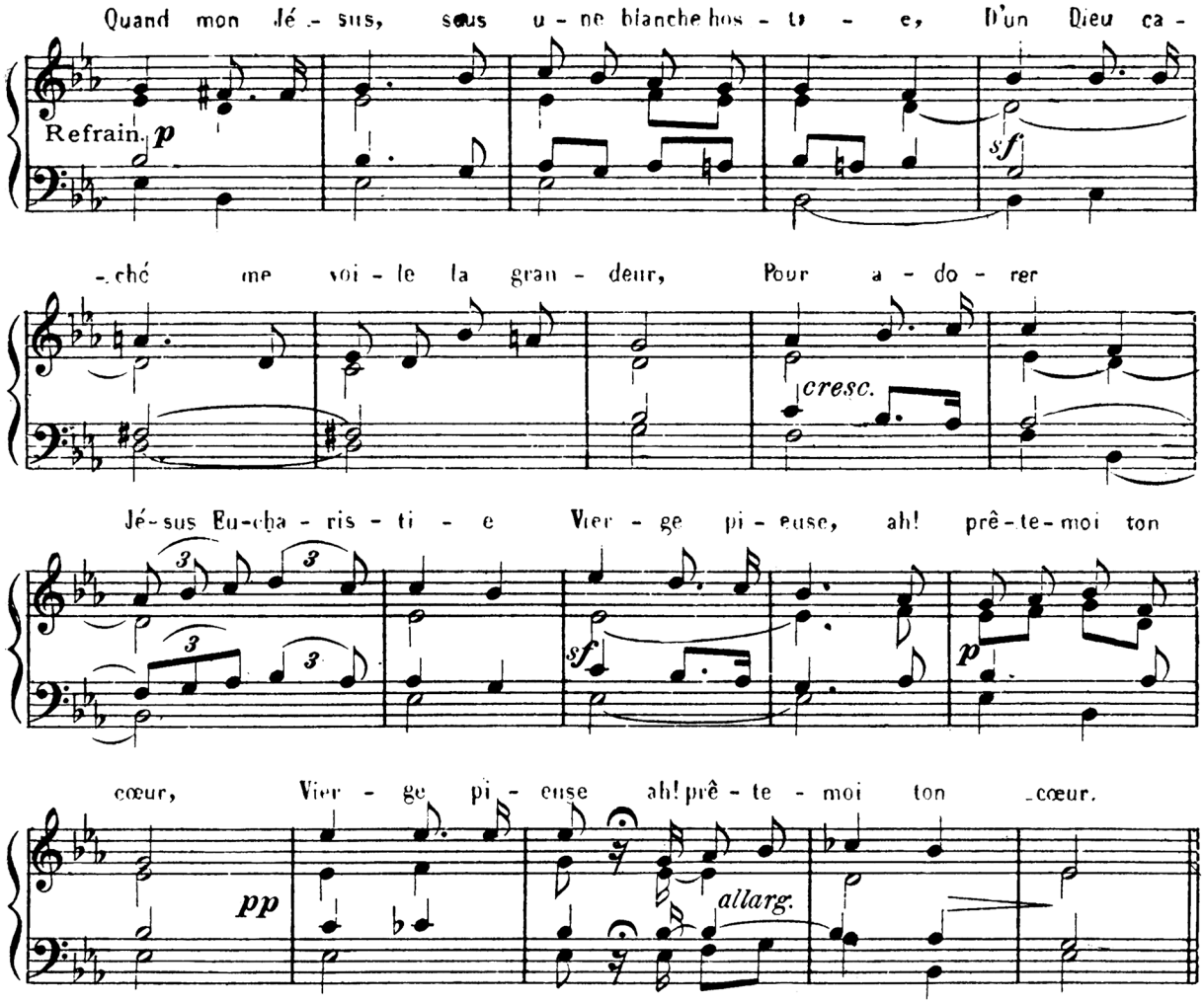

167. Sur cet autel.

GOUNOD.

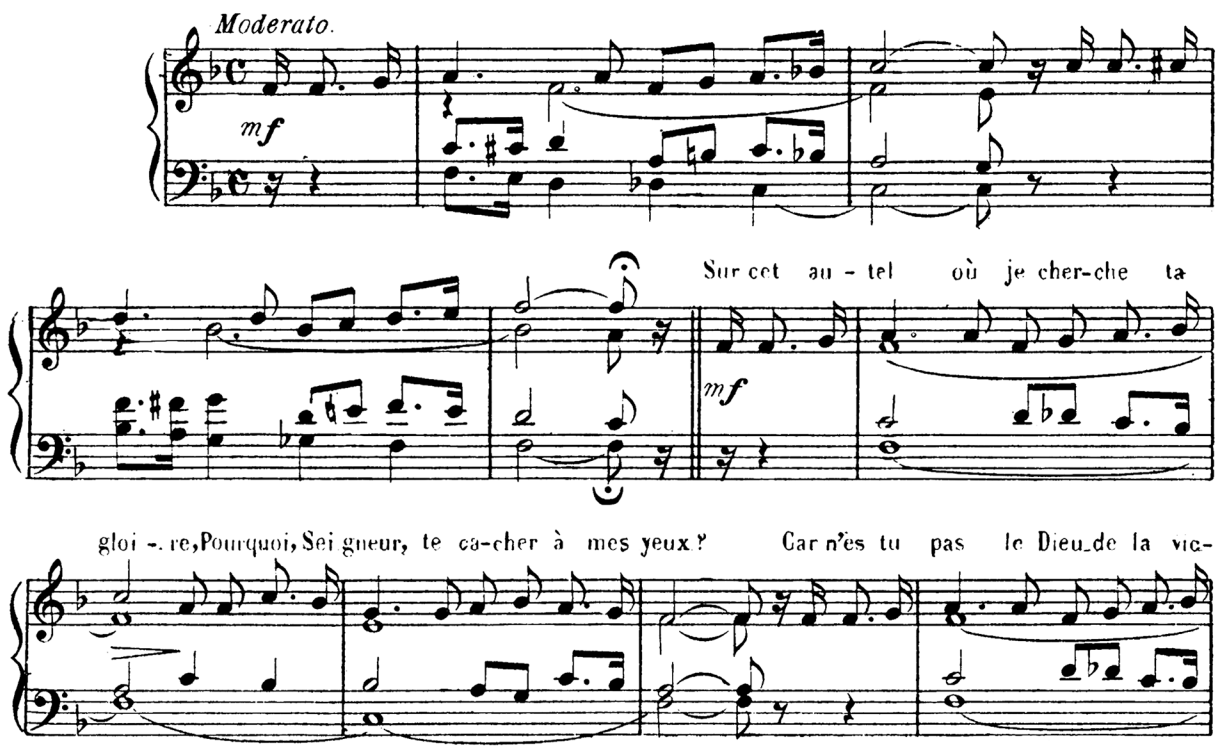

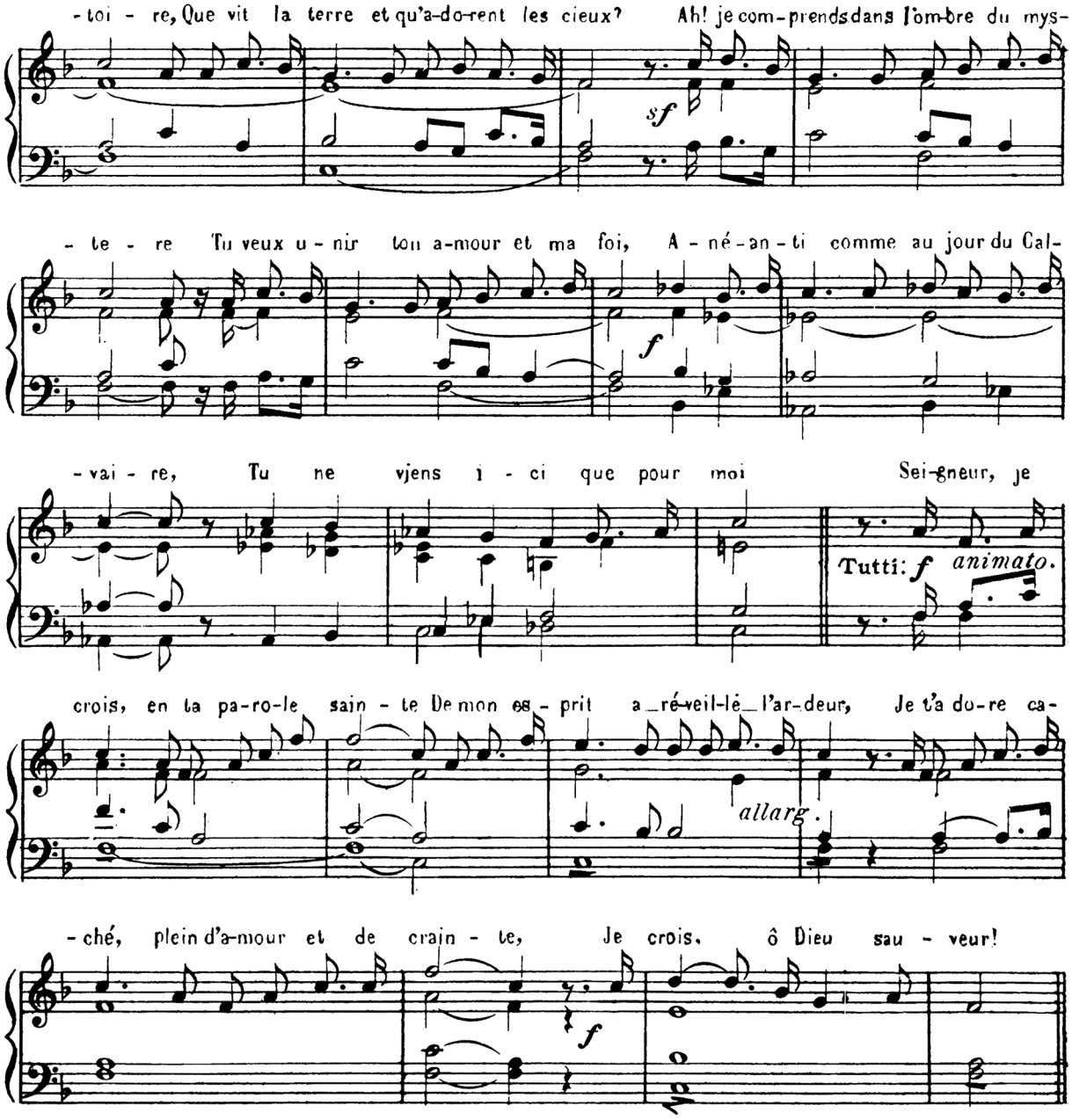

168. Aimer Jésus.

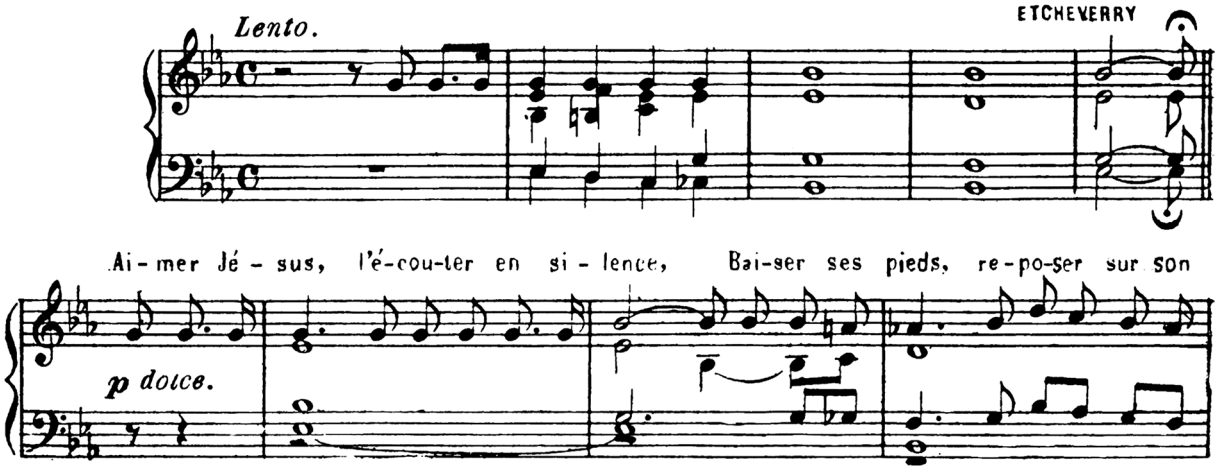

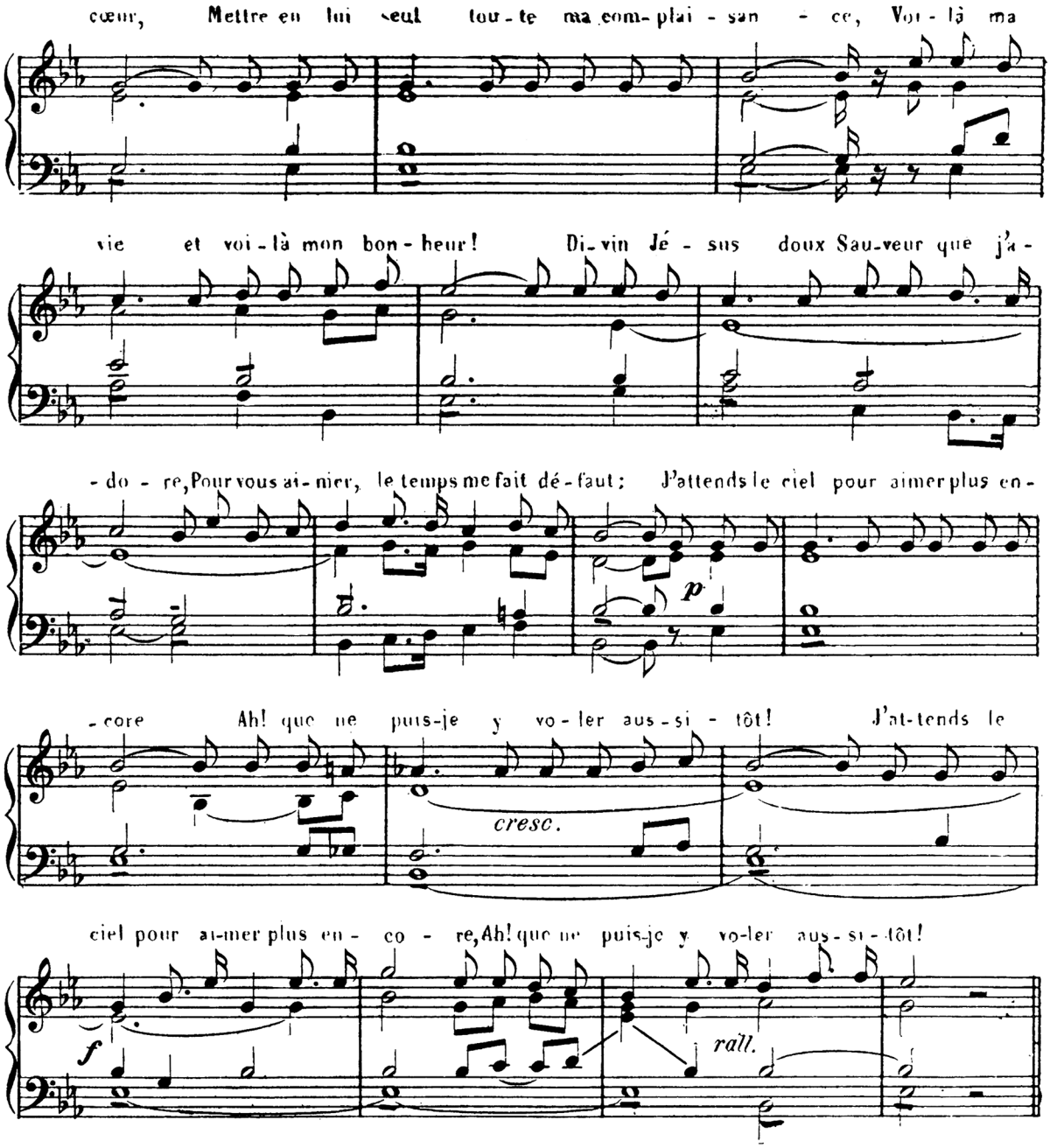

169.- Le ciel visité la terre.

GOUNOD.

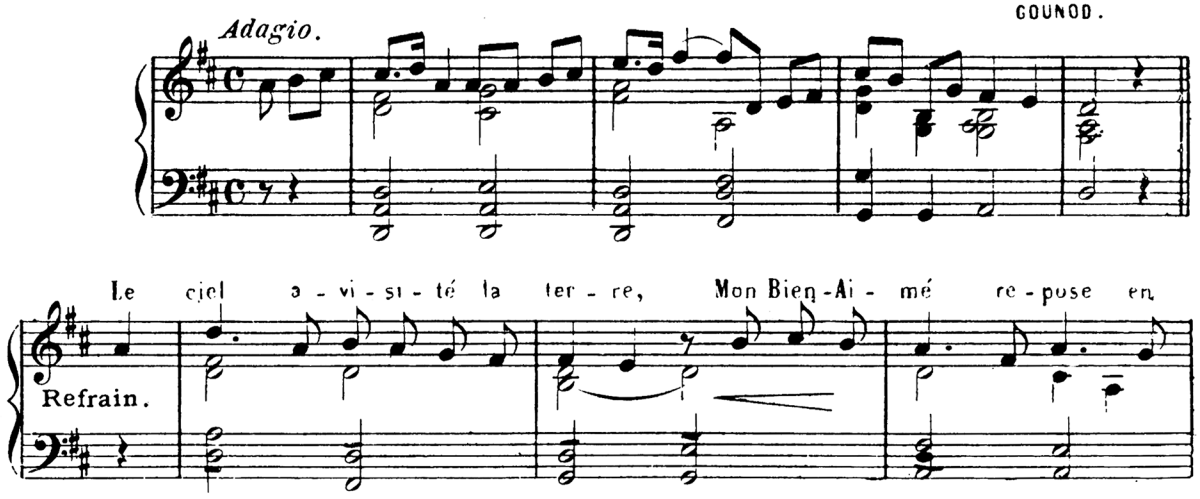

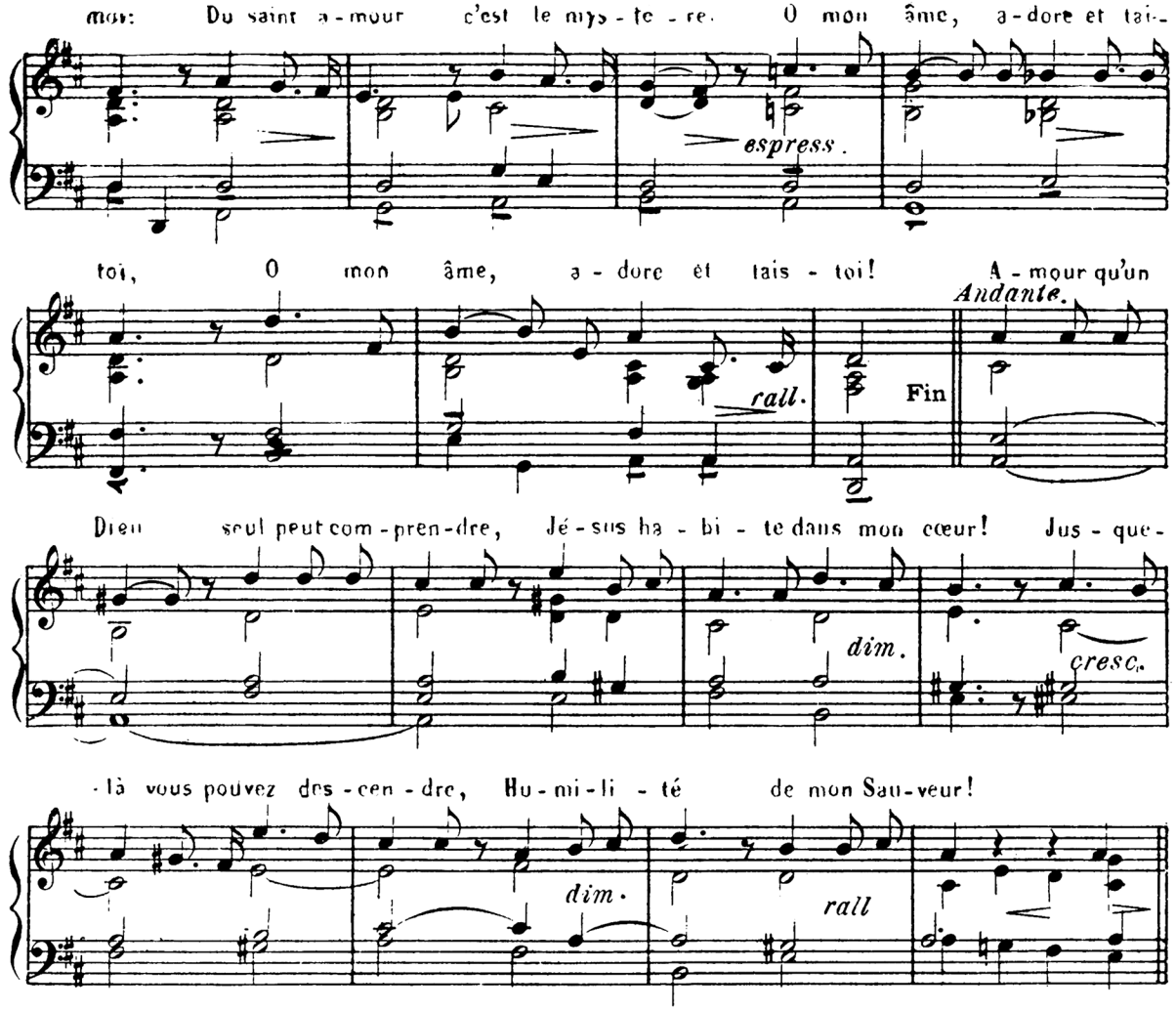

170.. L'amour qui m'embrase.

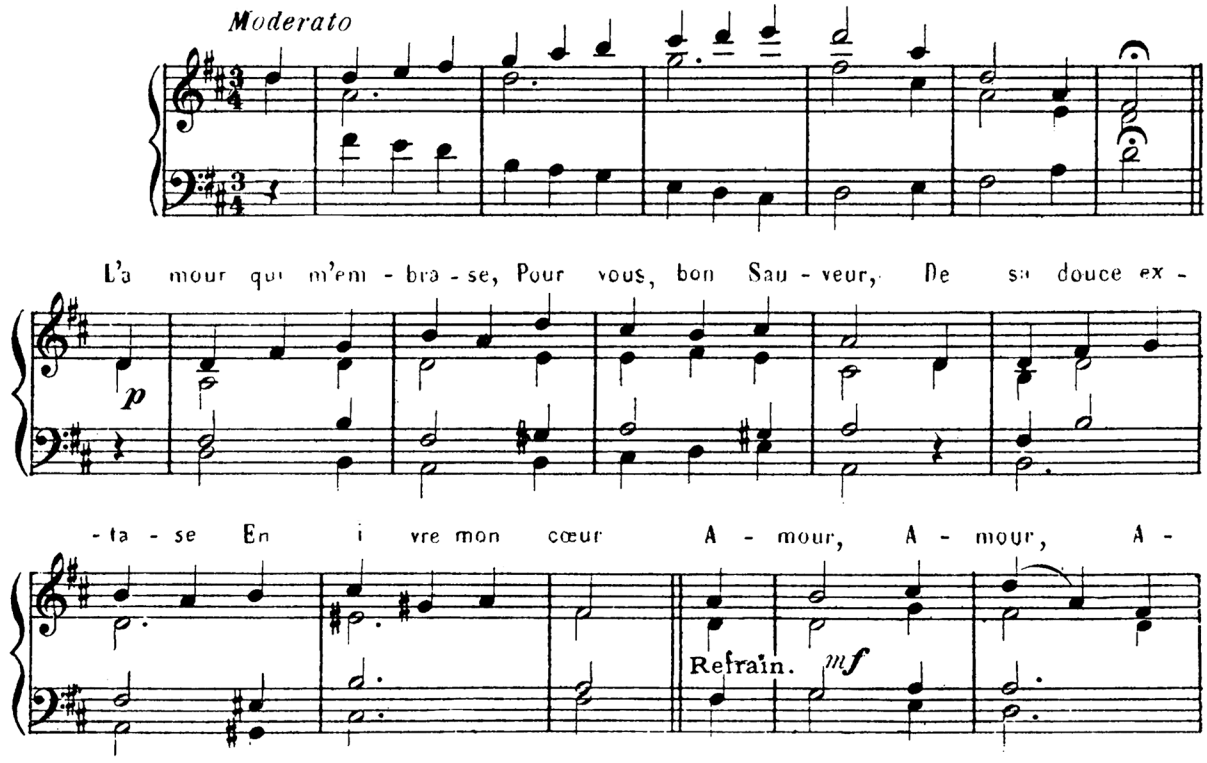

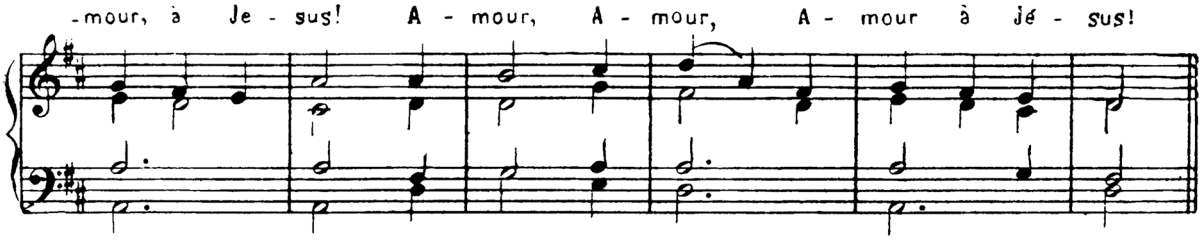

171. - J'ai vu l'Agneau.

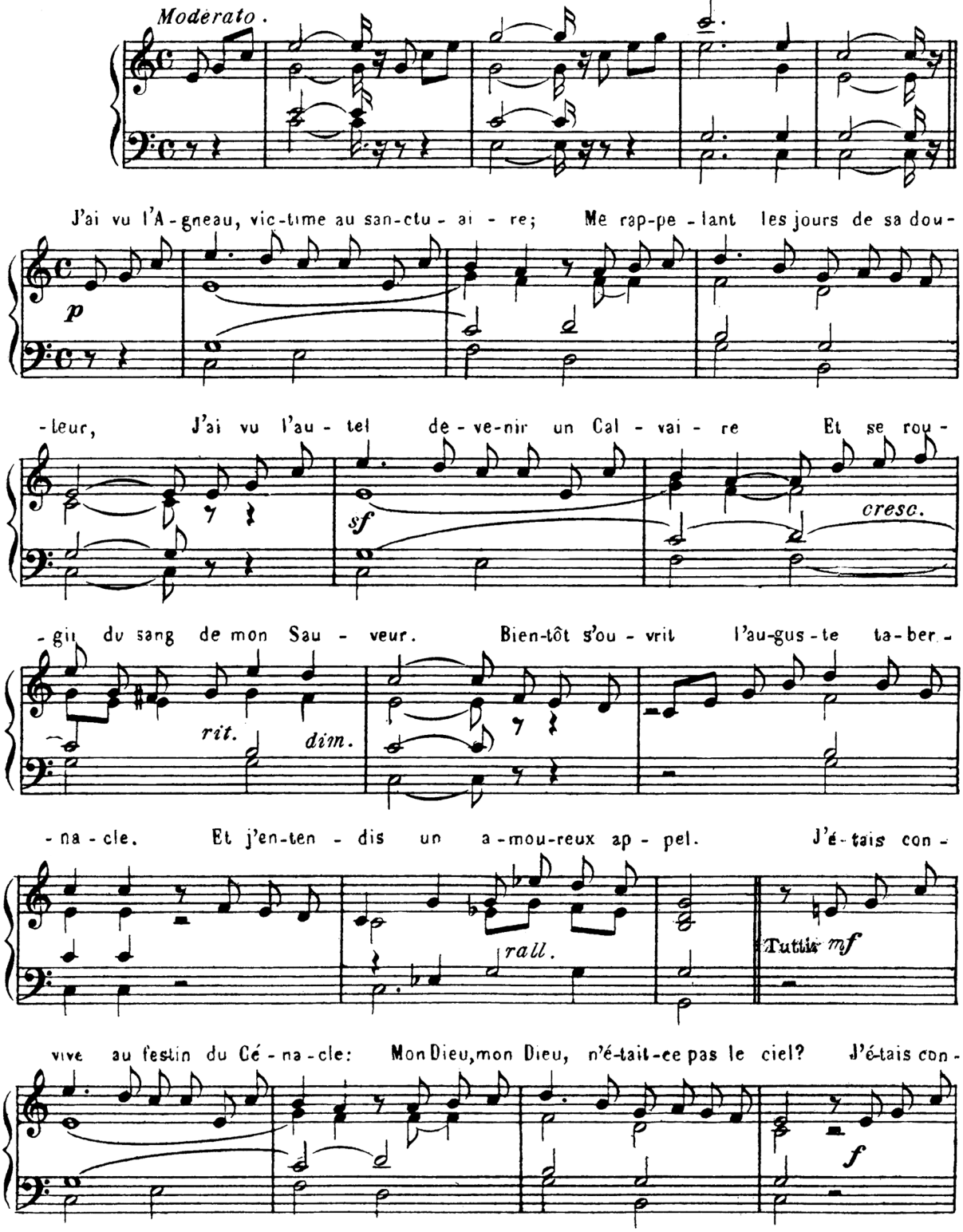

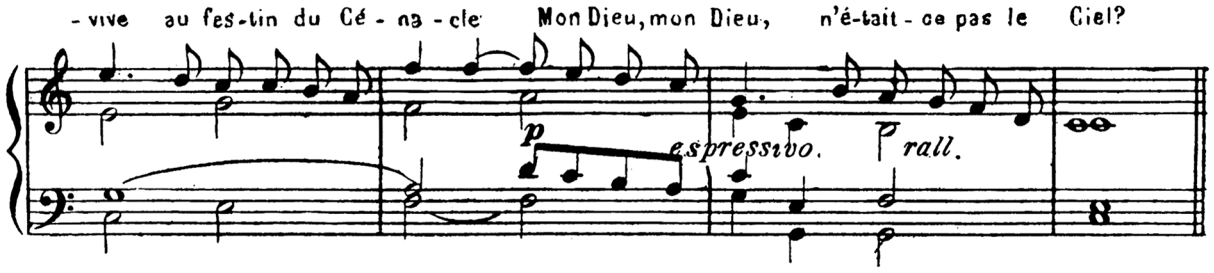

172. - Ils ne sont plus.

P. HERMANN.

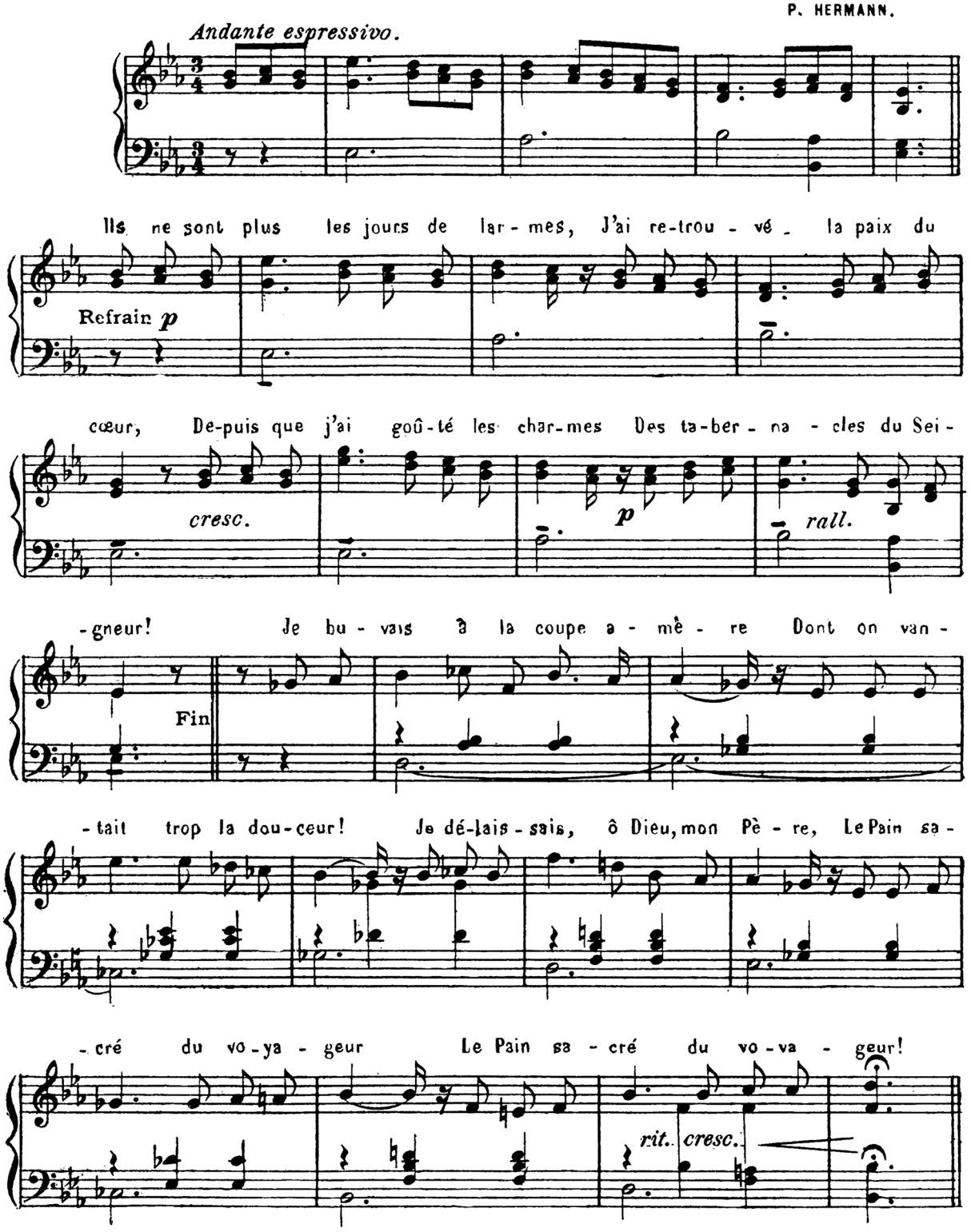

173.- Mon âme, ah! que rendre.

P. HERMANN

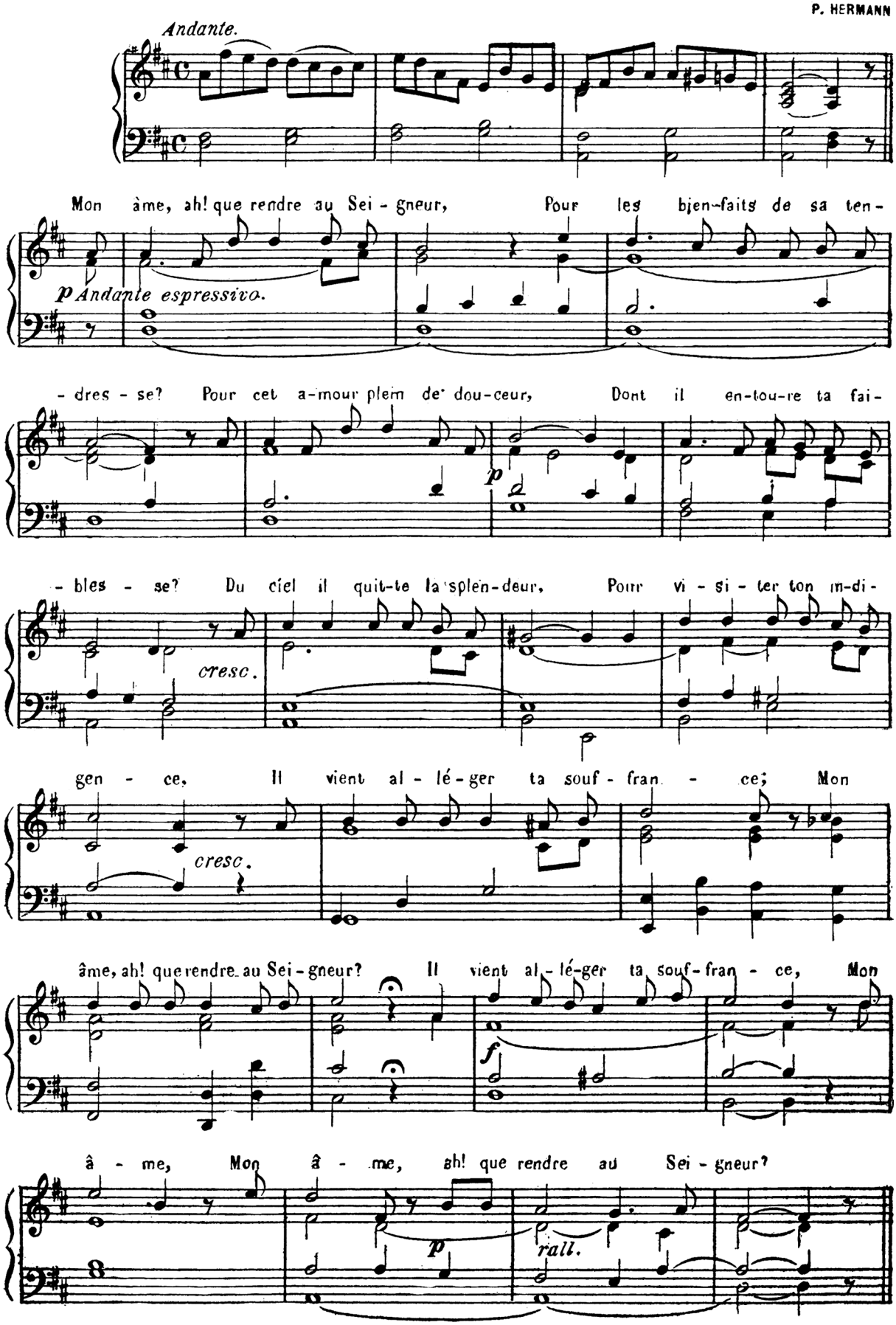

174.- Ah! que rendrais-je au Seigneur.

H. HEMON.

Andantino.

p

Ah! que rendrai-je au Sei-gneur Pour les tré-sors de sa ten-dres - se!

mf

Dans mon bonheur dans mon i-vres-se Ah! que rendrai-je, ah! que ren-drai-je au Seigneur!

p *cresc.* *f* *rall.*

Quelle ex-ta-se j'ai res-sen-ti - e Quand j'ai res-pi-ré dans l'hos-ti - e

Le par-fum de l'Eucha-ris-ti - e, Ve-nu du cé-les-te sé-jour

cresc.

O mer-veil-le! le Roi de gloi - re A son ca-li-ce m'a fait boi - re.

p

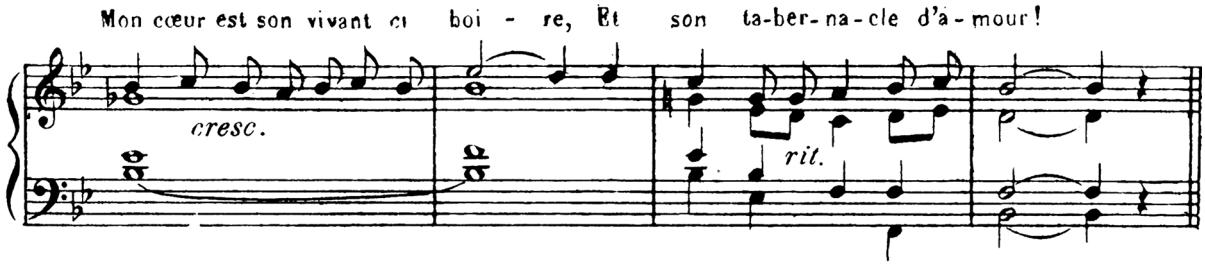

175.- Dieu de paix et d'amour.

P. LIGONNET

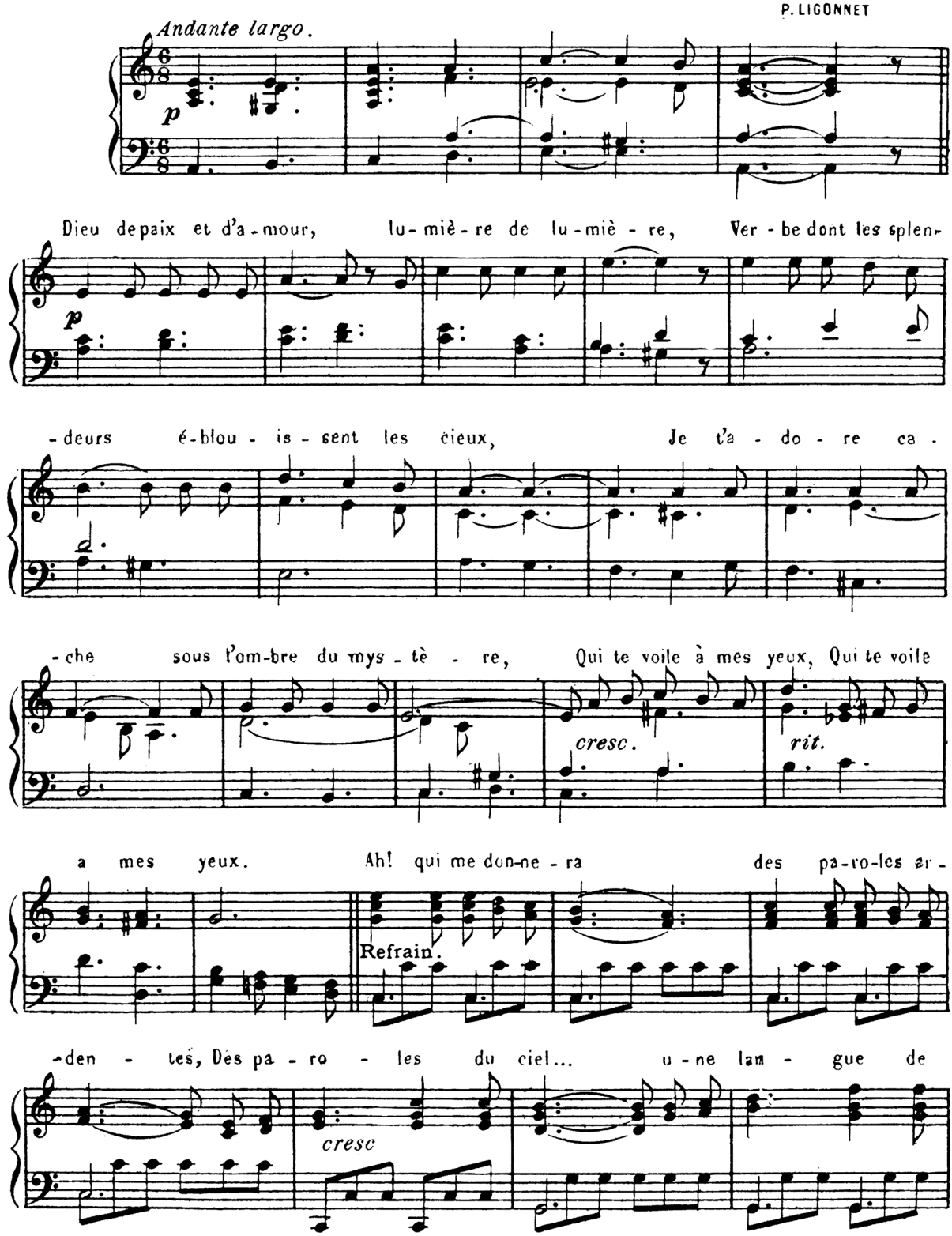

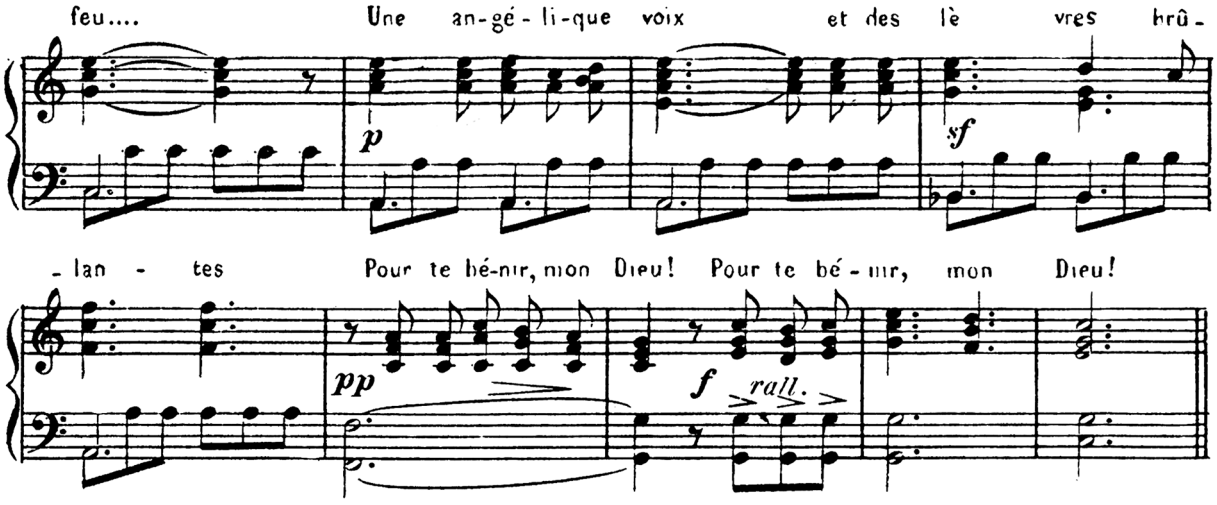

176.- Il est à moi.

A. GERBIER

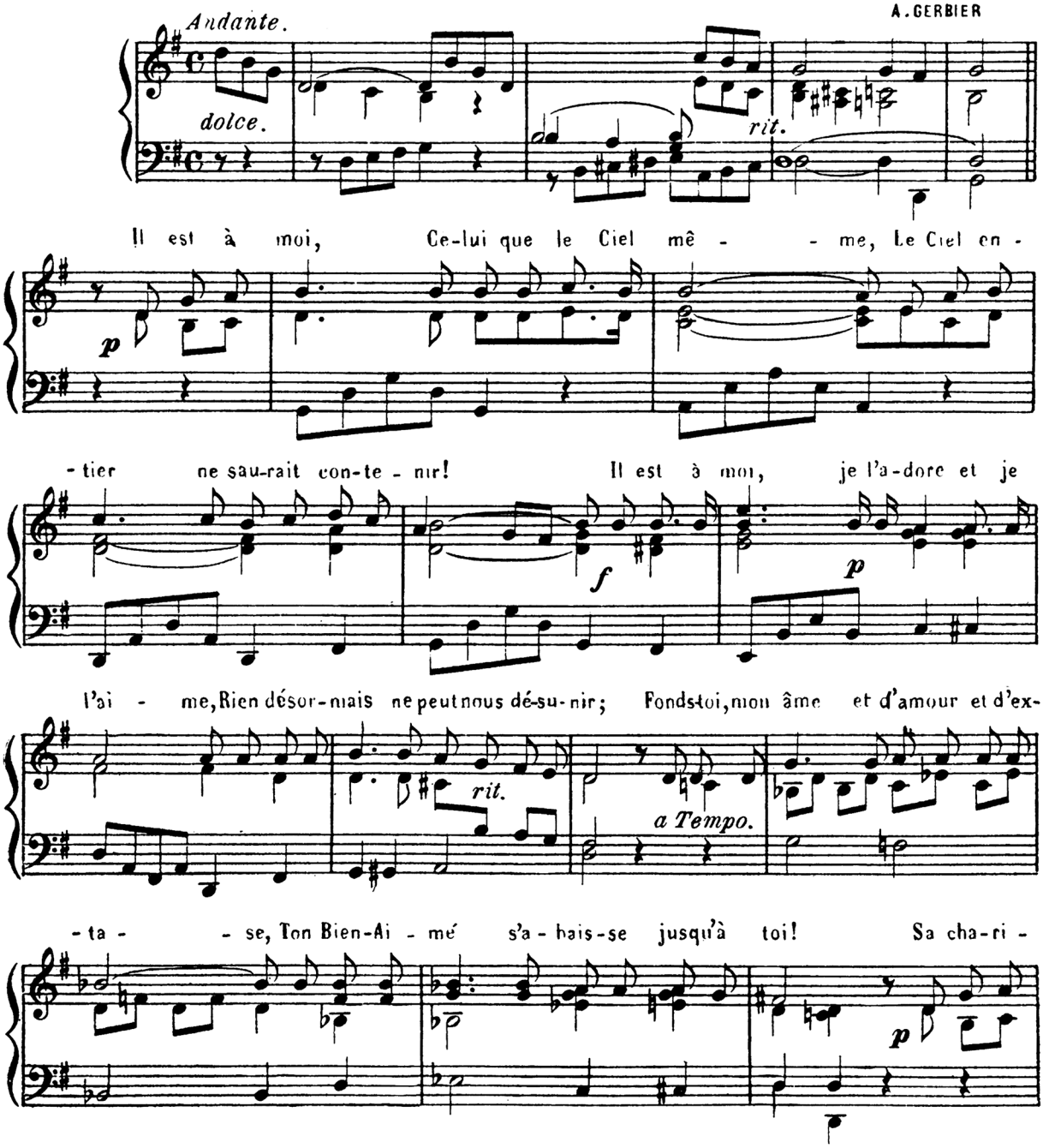

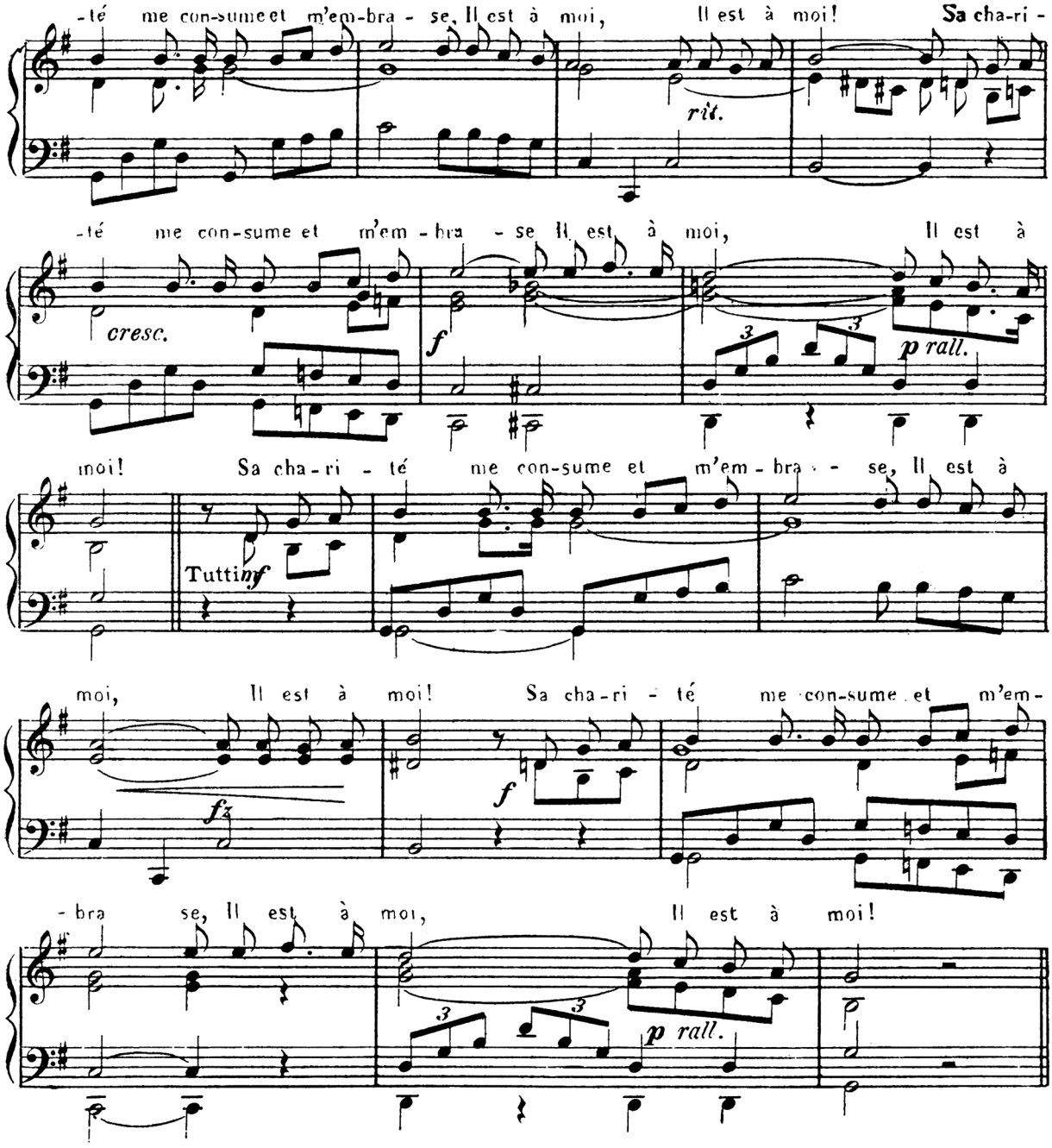

177. — O suave mystère.

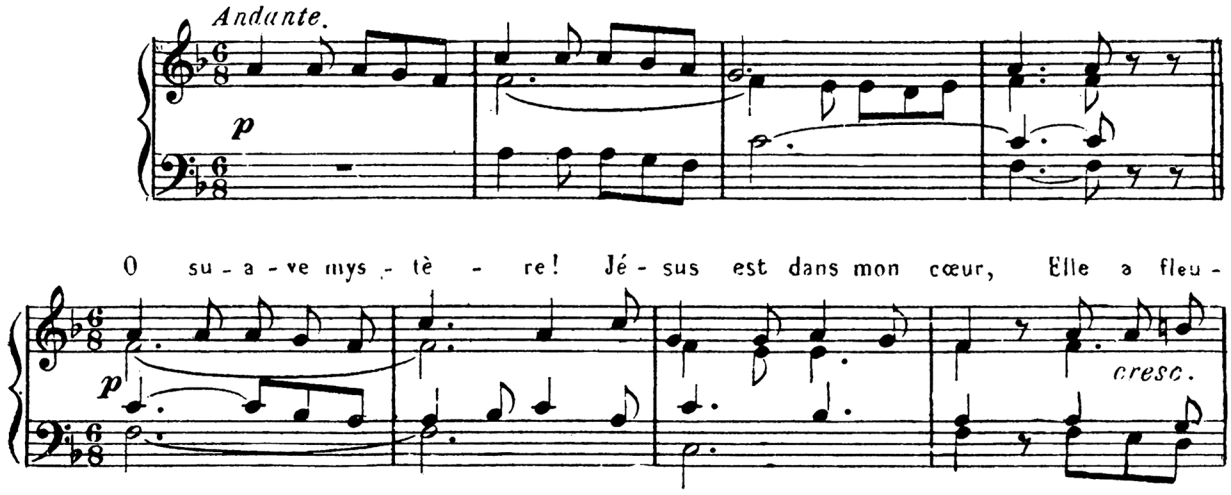

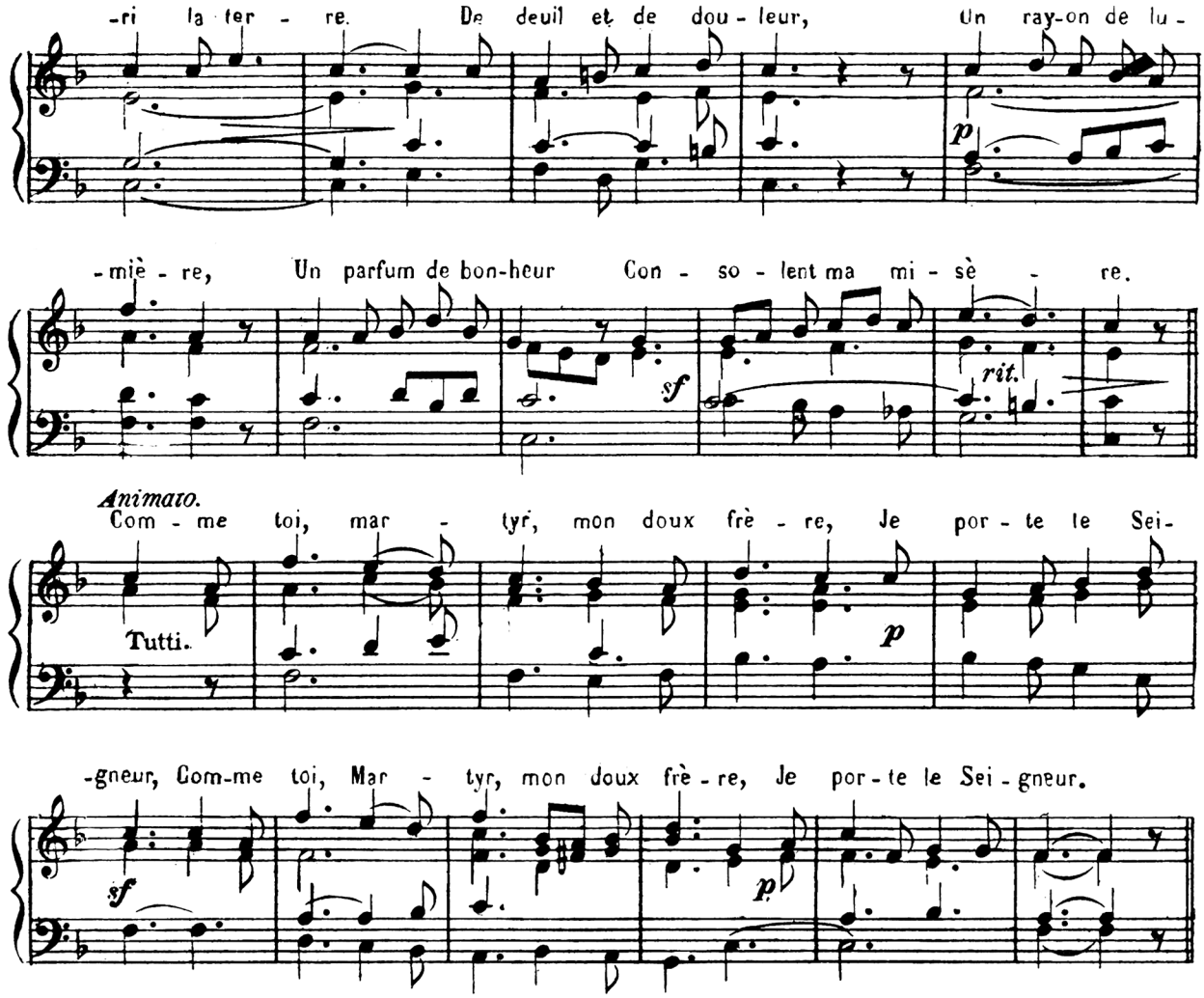

178._O Jésus, doux et humble de cœur.

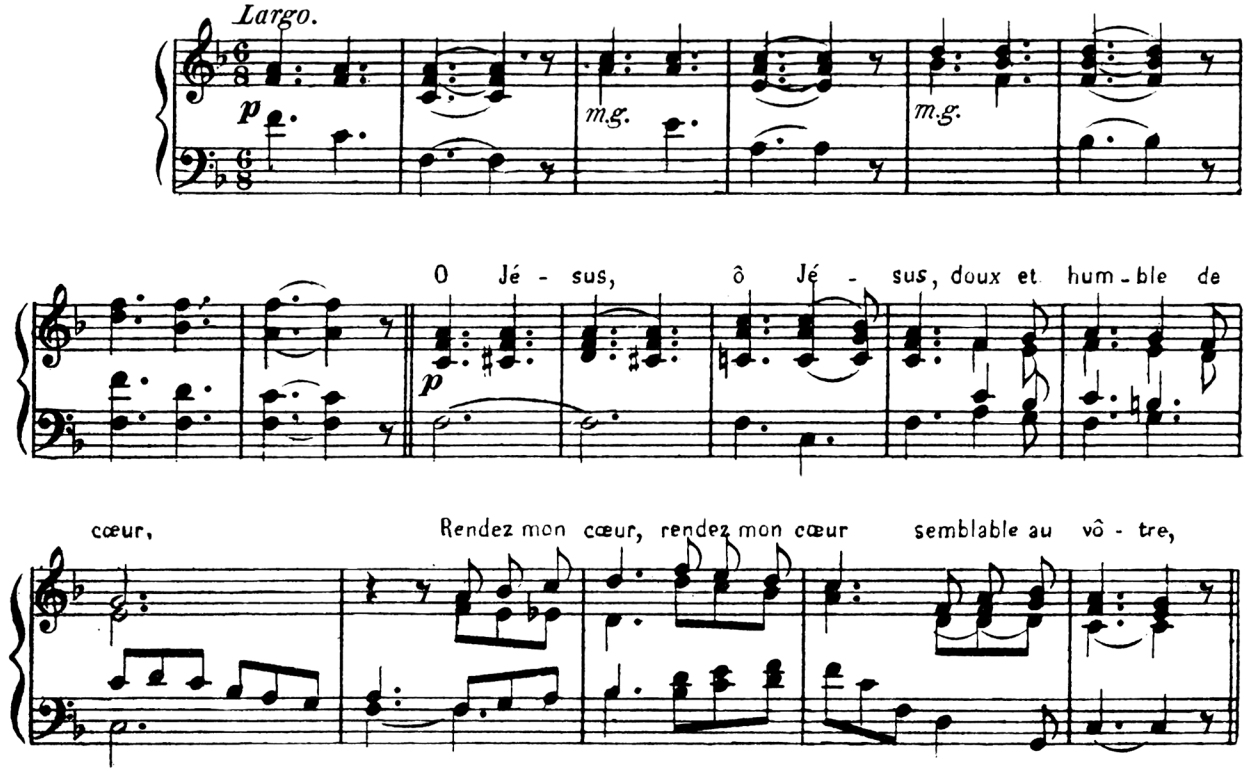

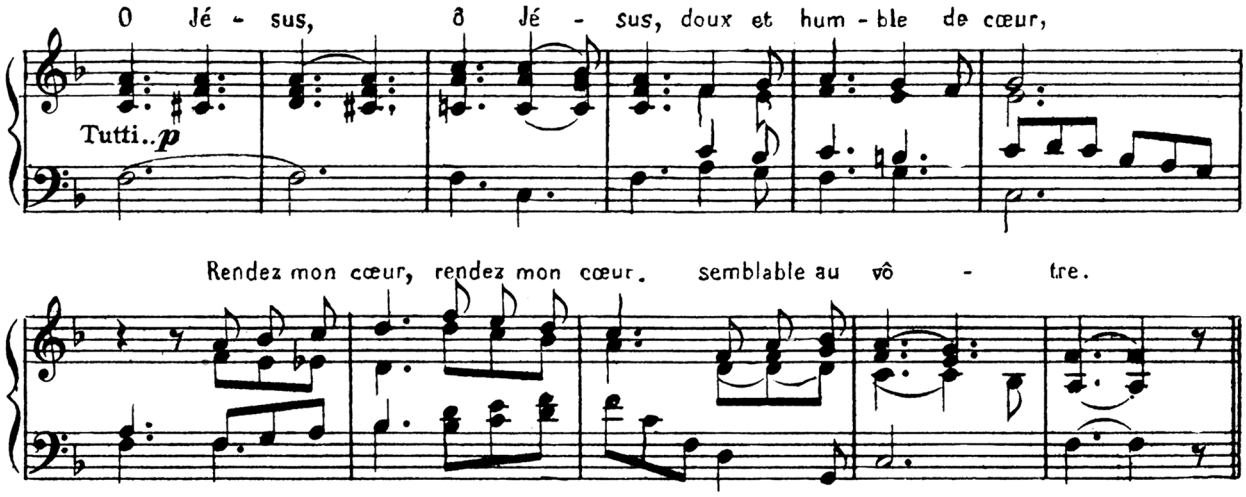

179.- Je suis venu parmi vous

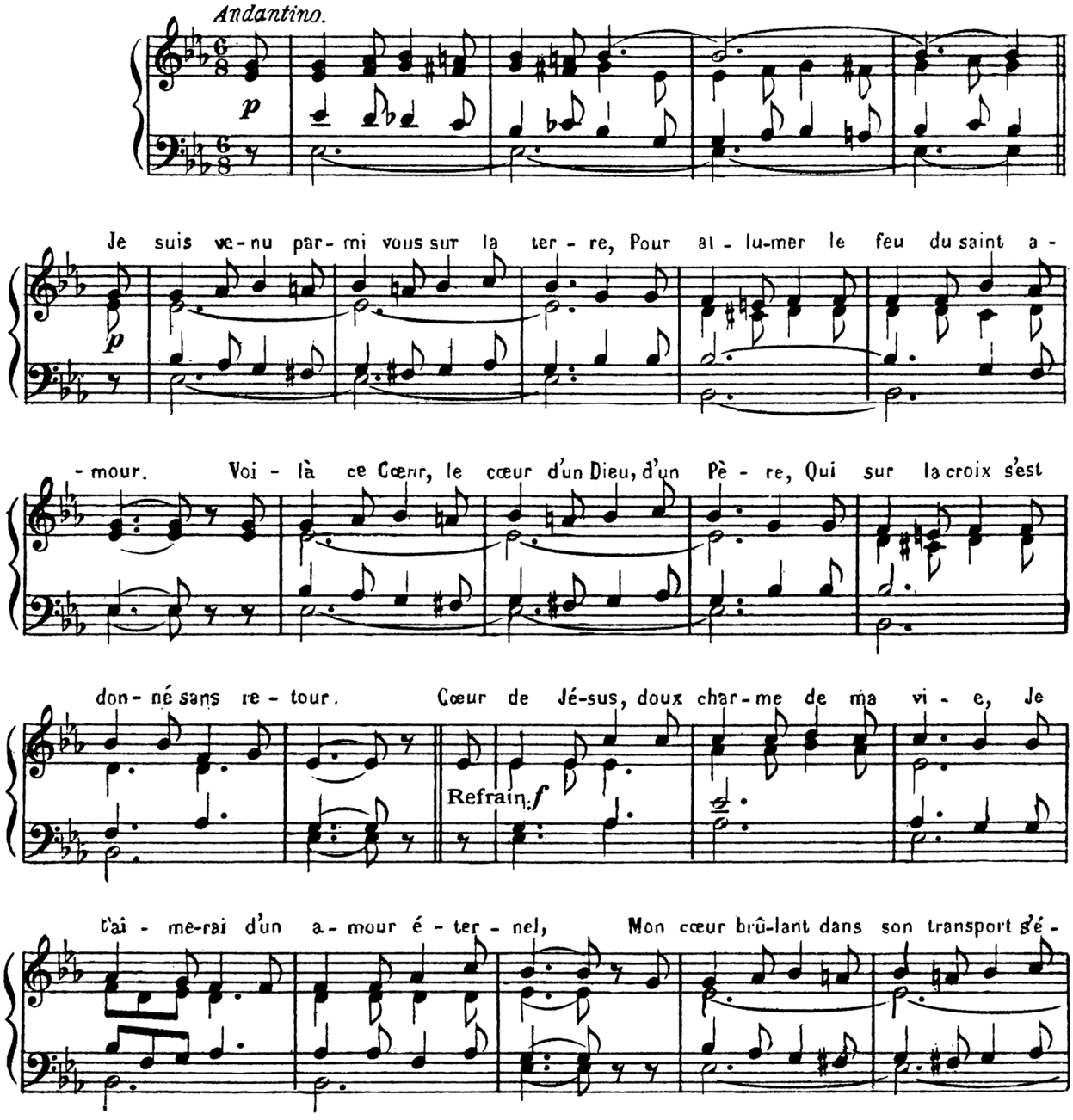

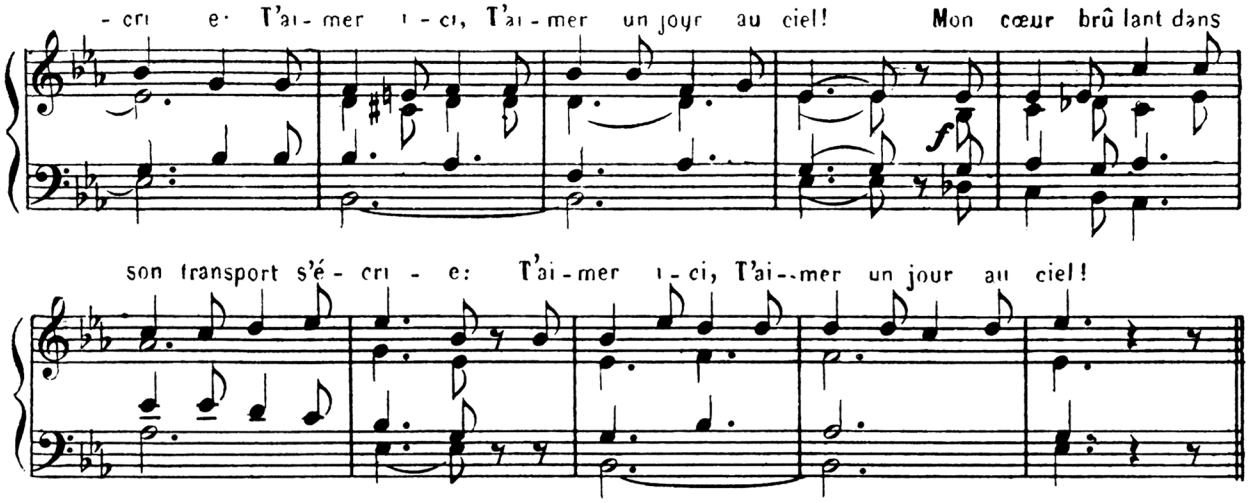

180. - Venez, enfants.

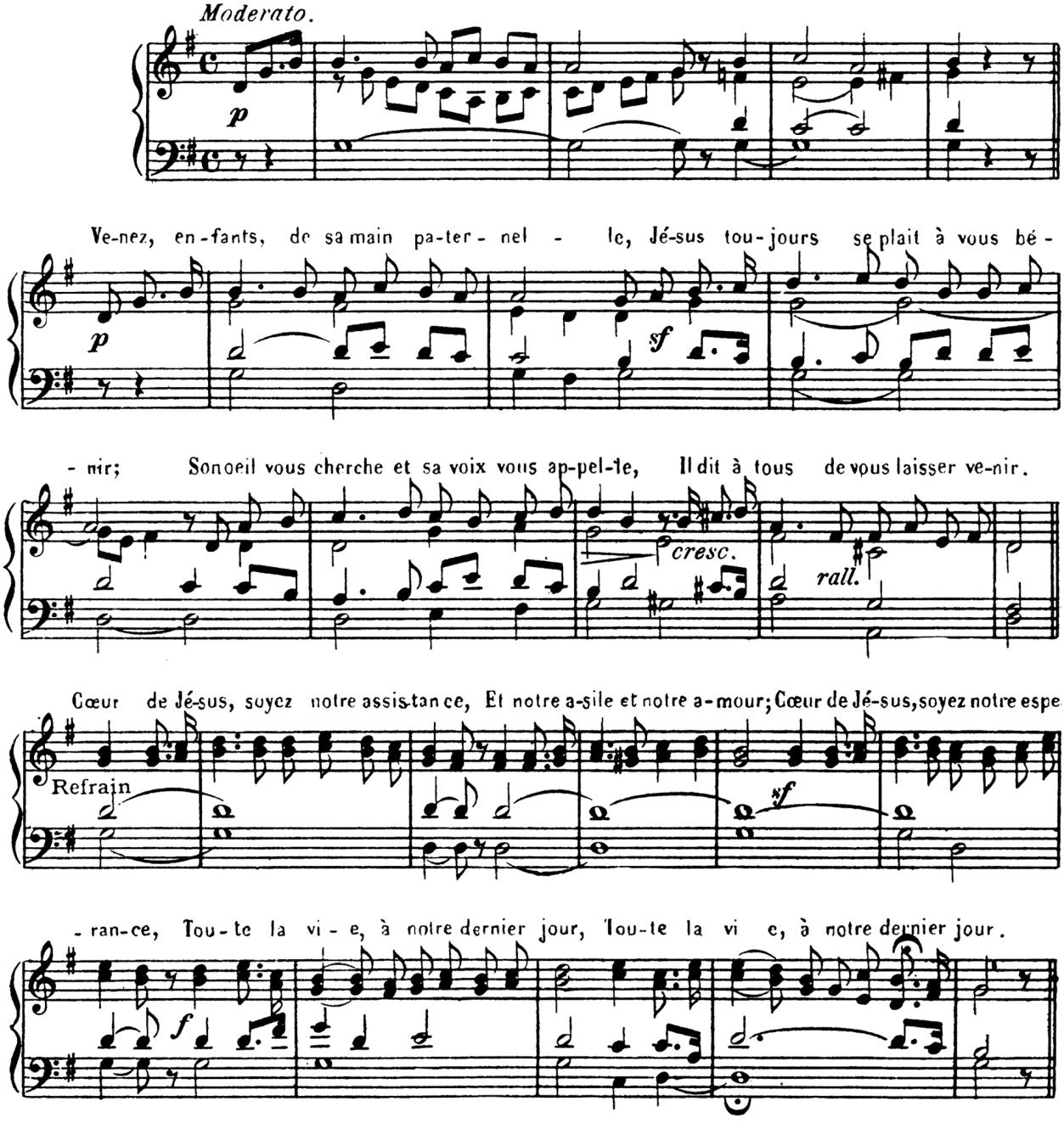

181. - Oui je l'entends.

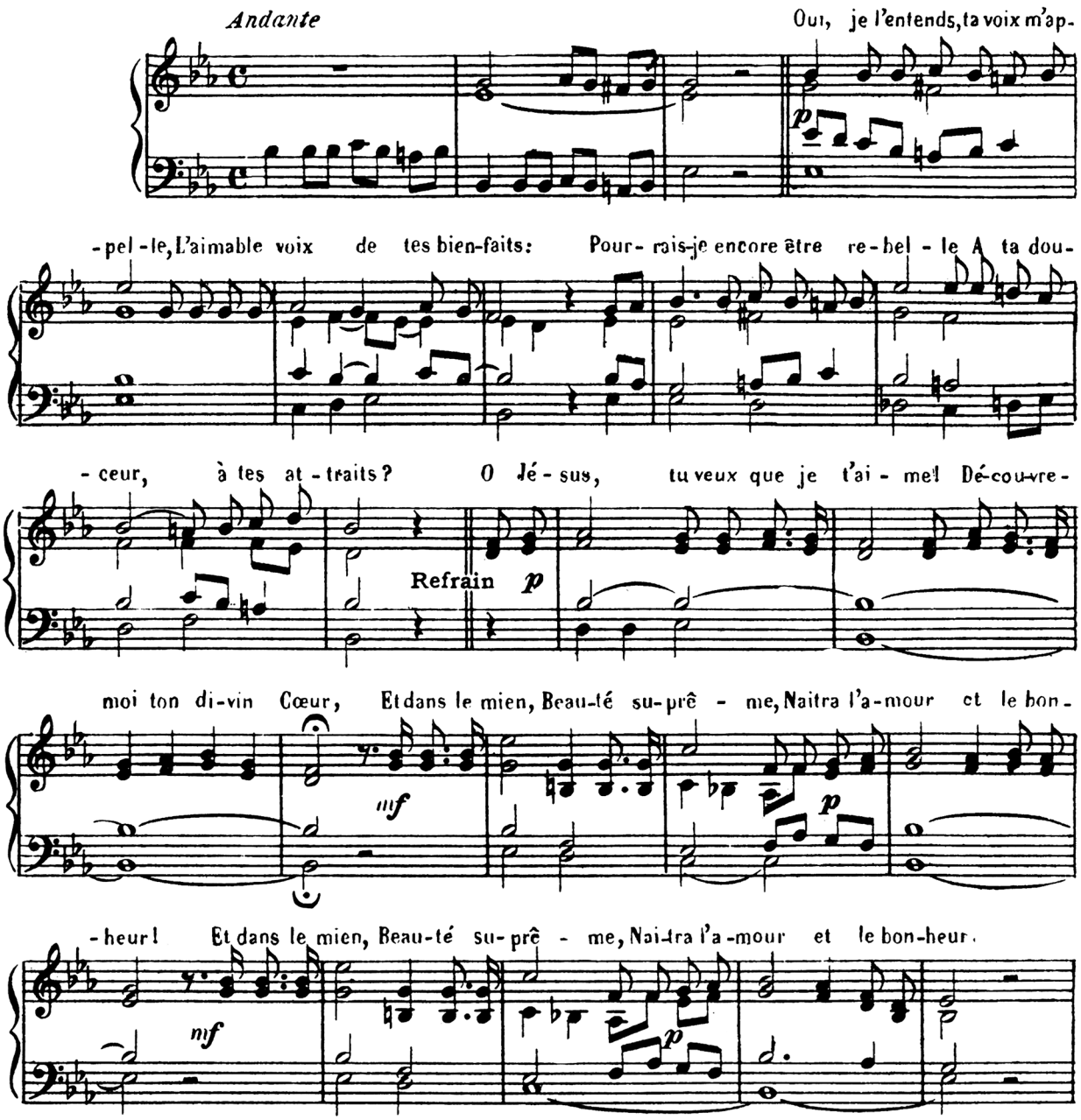

182. - Perçant les voiles de l'aurore.

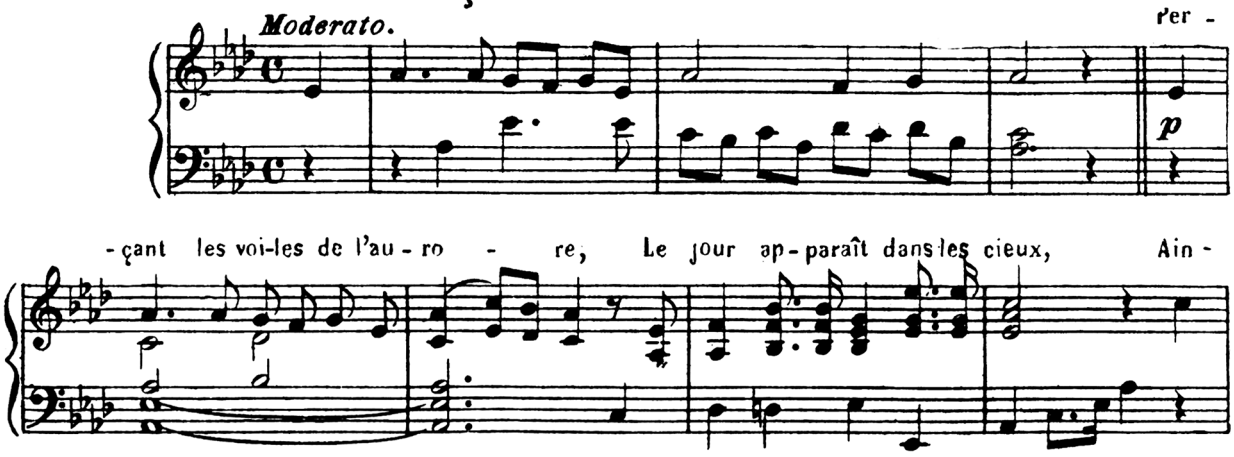

si Cœur sa-cré que j'a-do-re, De tes rayons d'a-mour tu viens frapper mes yeux. Sé-ra-

Refrain *mf*

phins, à ce Roi su-prê - me, Sé-ra-phins, à ce Roi su-prê - me, Souffrez que

cresc.

j'of-fre mes ar - deurs, Pour ai-mer Jé-sus comme il ai - me, Faibles mor-

f

- tels, c'est trop peu de nos cœurs, Fai-bles mor-tels, c'est trop peu de nos cœurs.

rall.

183 - Le Saint des saints.

Maestoso.

Le Saint des saints resplen-dit dans l'E - gli - se

p *m.d.*

Tré - sor sa - cré de tou-tes les ver - tus,

m.d. *m.d.*

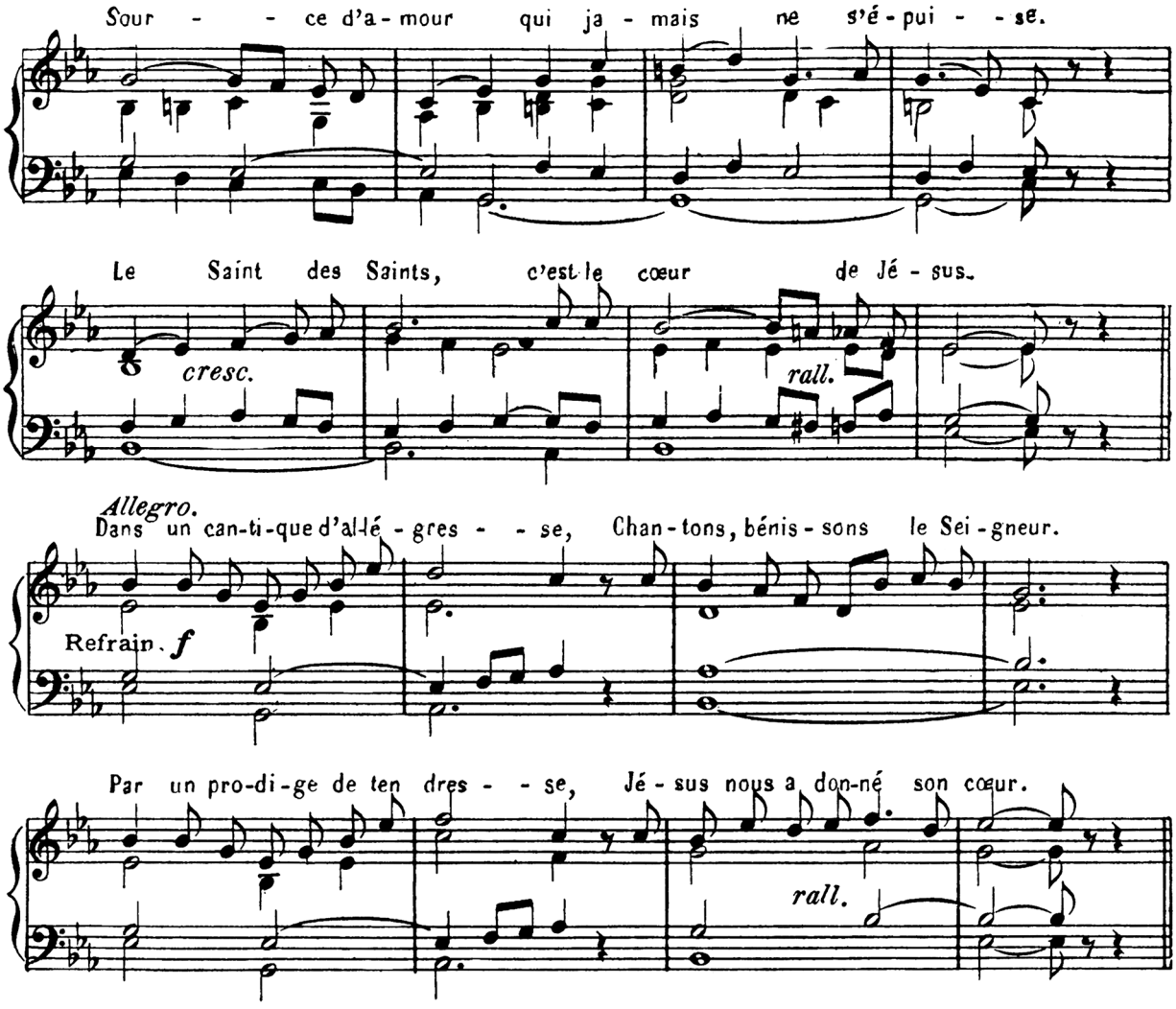

184. - Cœur de Jésus, ô divin Sanctuaire.

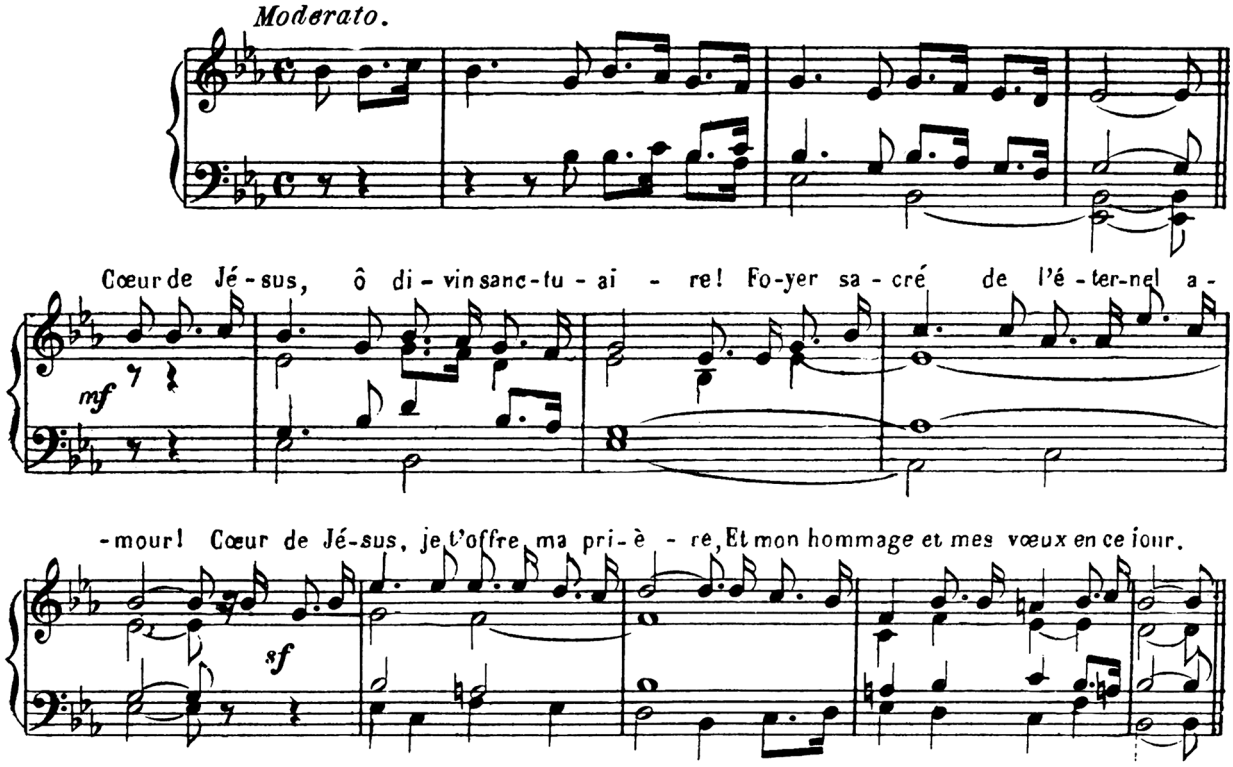

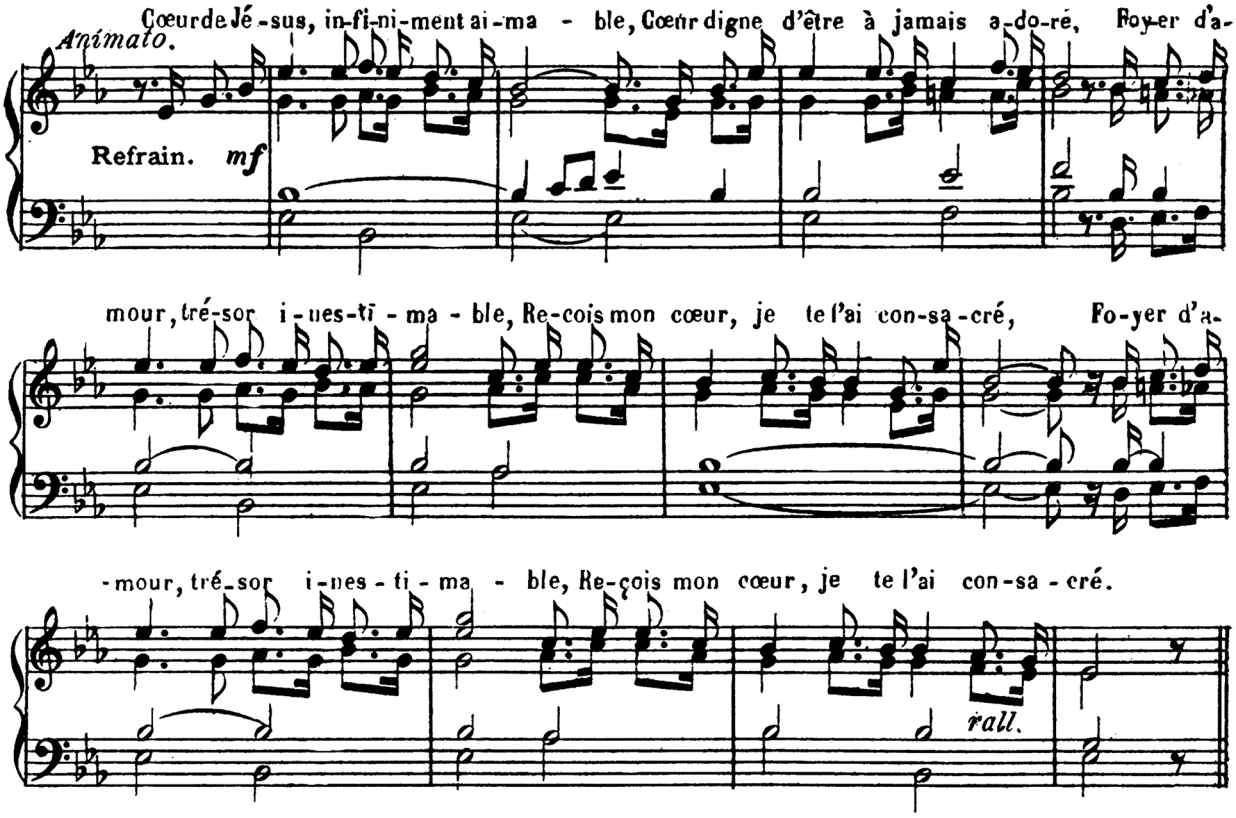

185. Ne tarde plus.

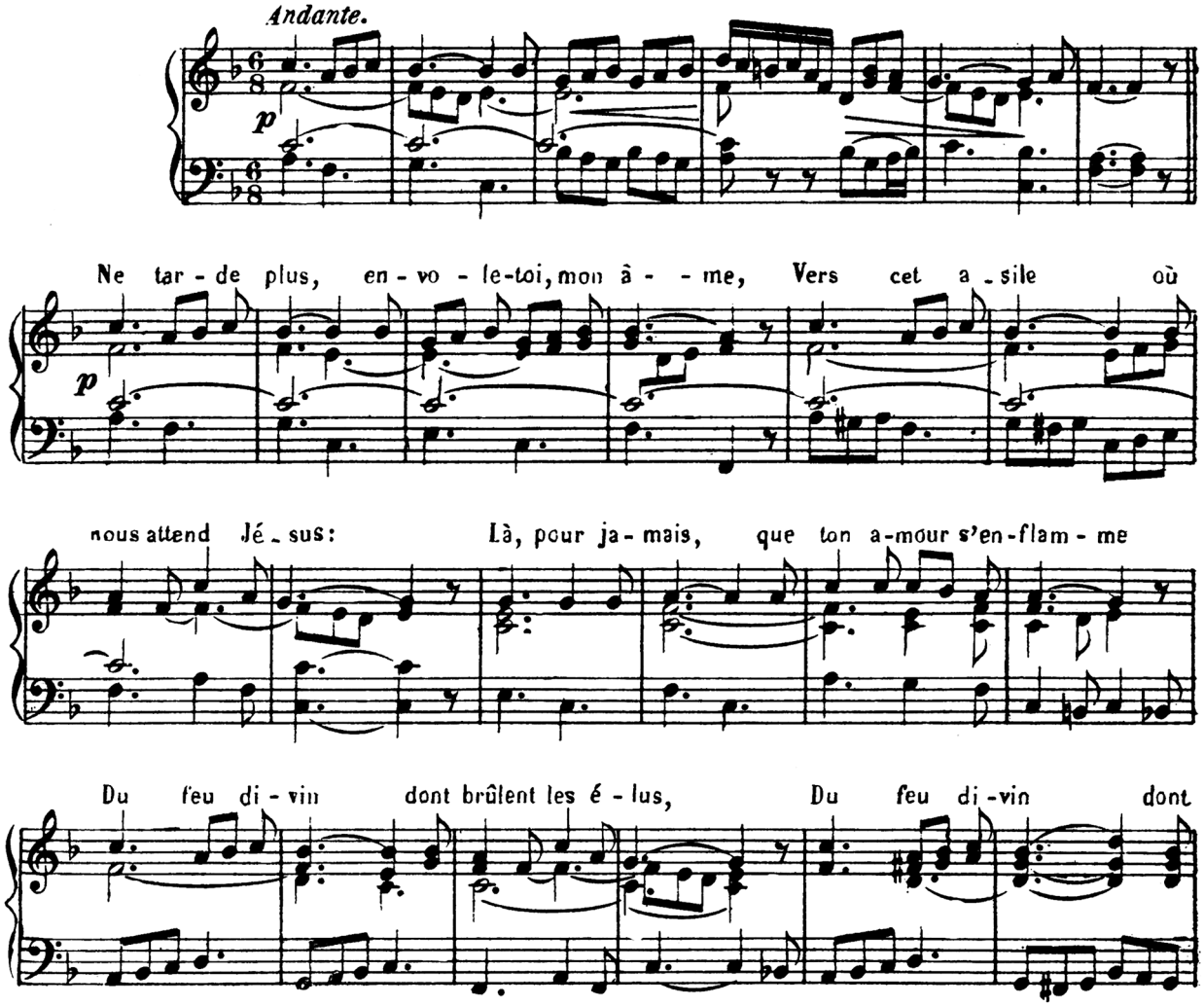

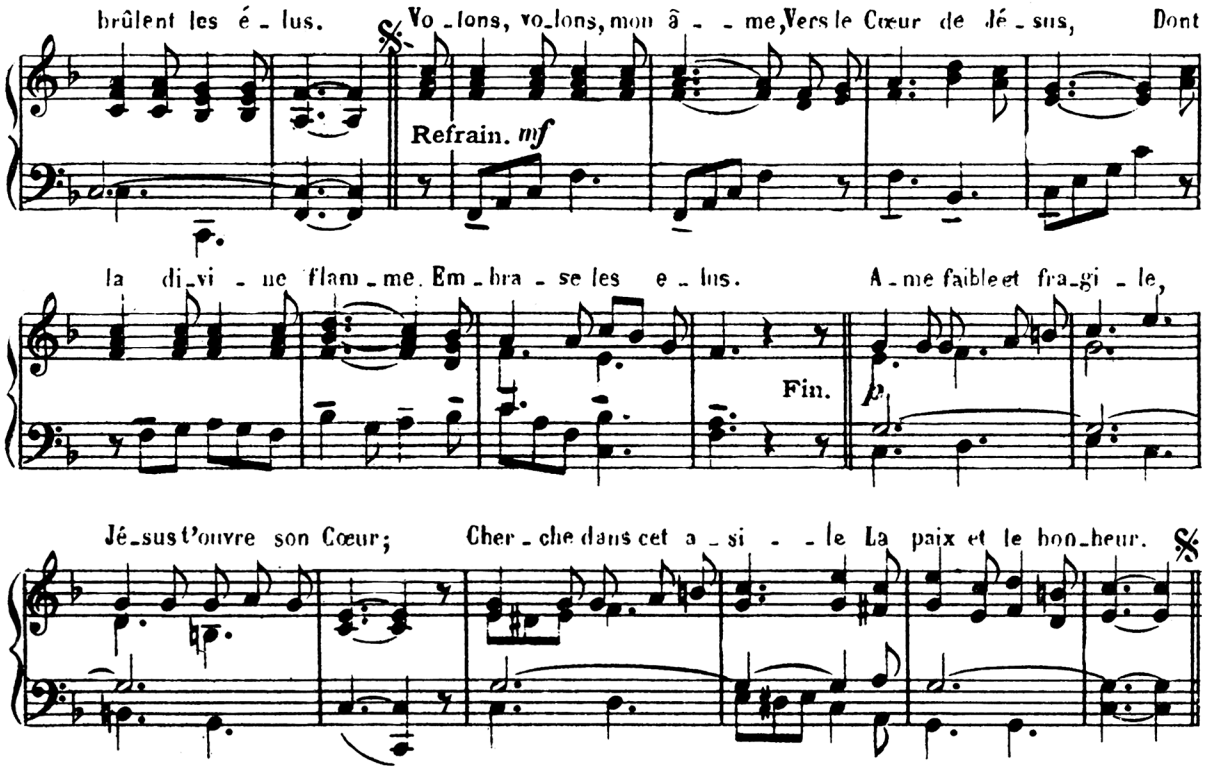

186. - Cœur adorable.

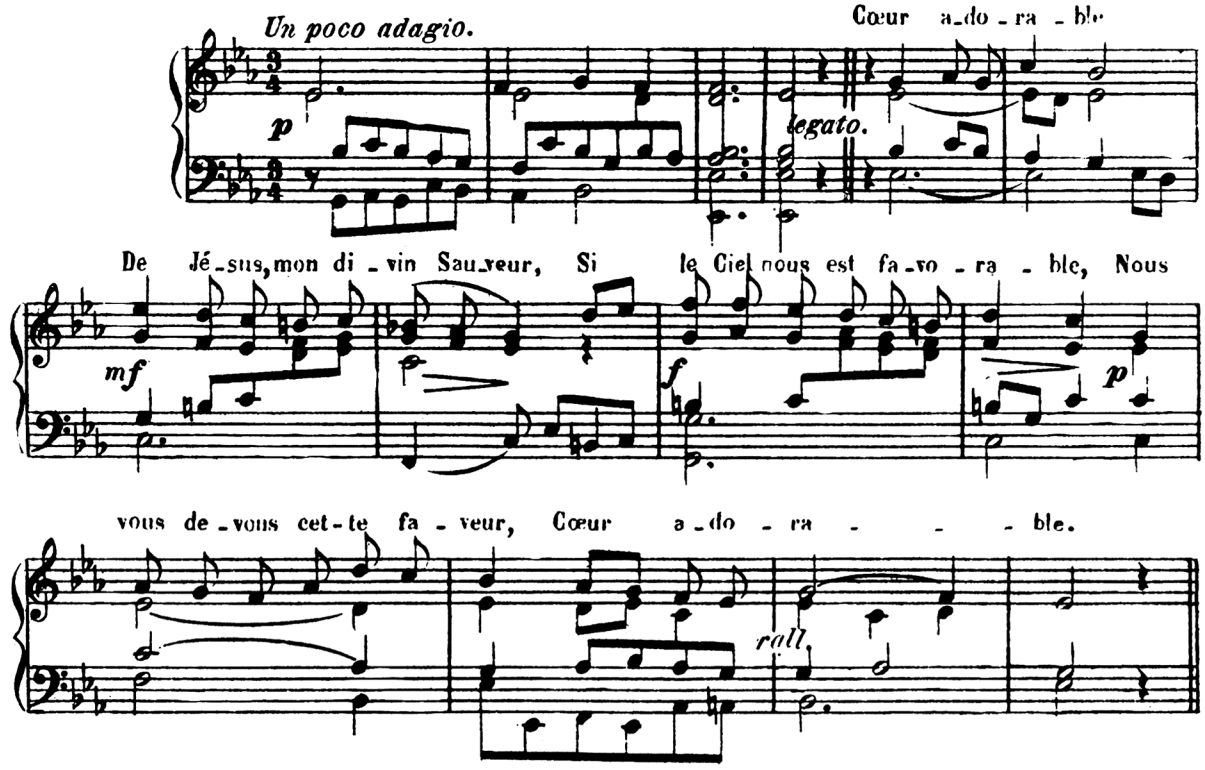

187. - Que dites-vous, Seigneur?

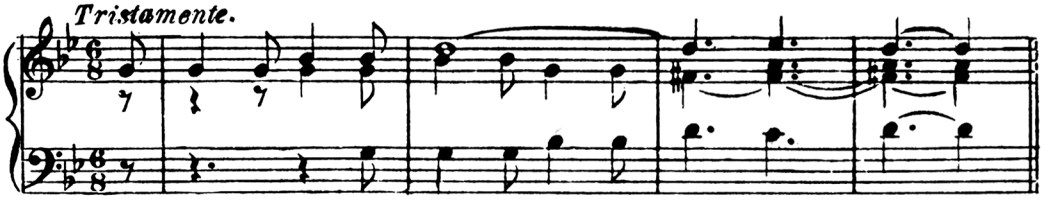

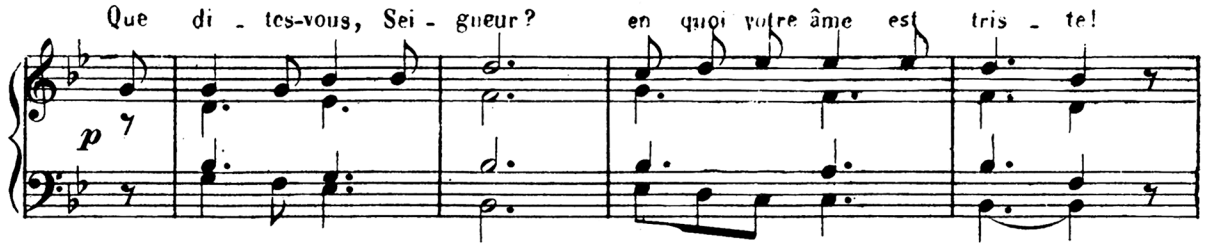

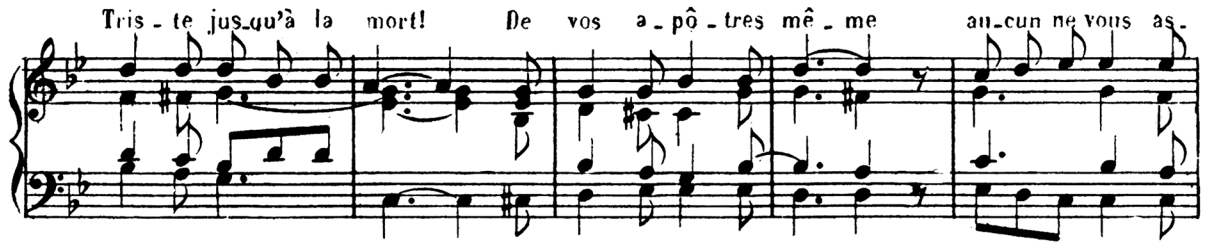

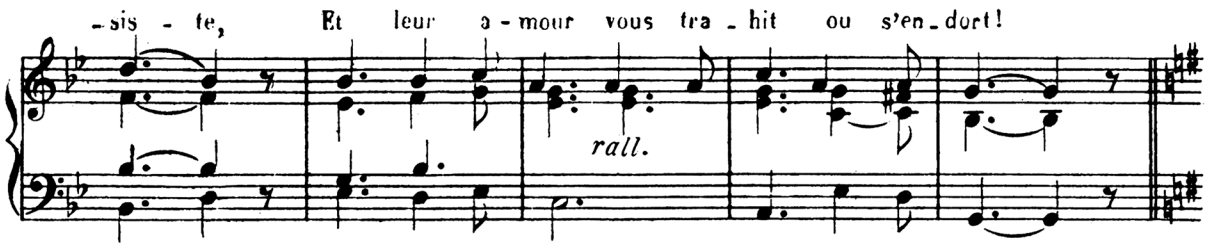

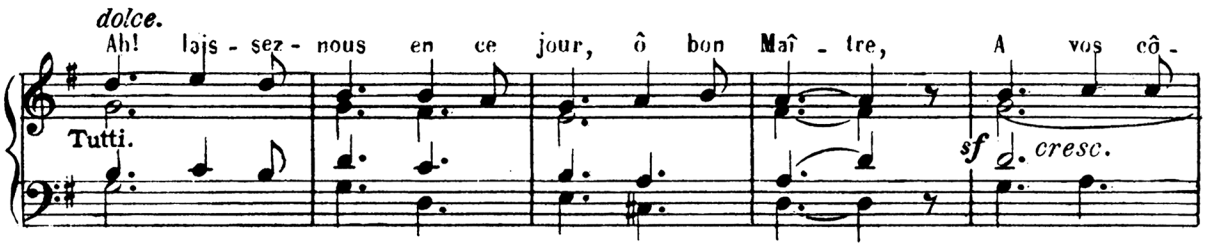

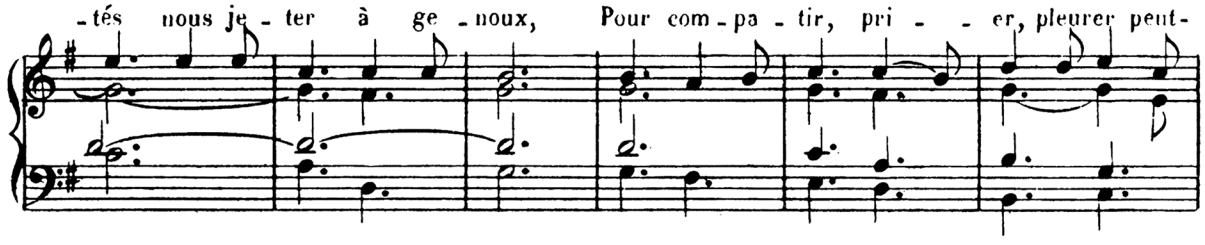

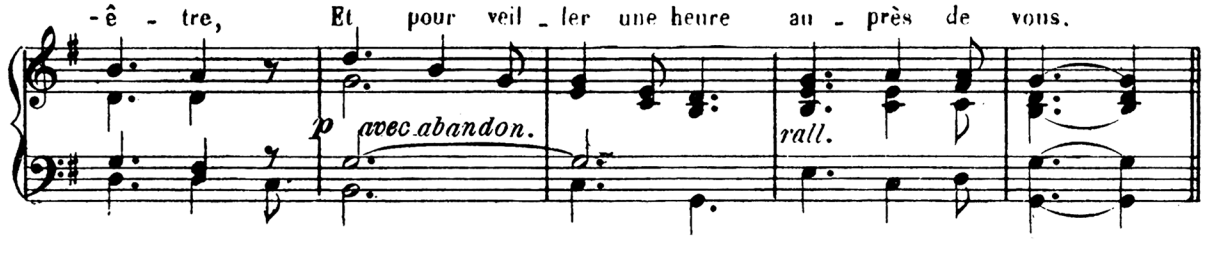

188. - O Cœur, victime de l'amour.

A. GASTOUÉ

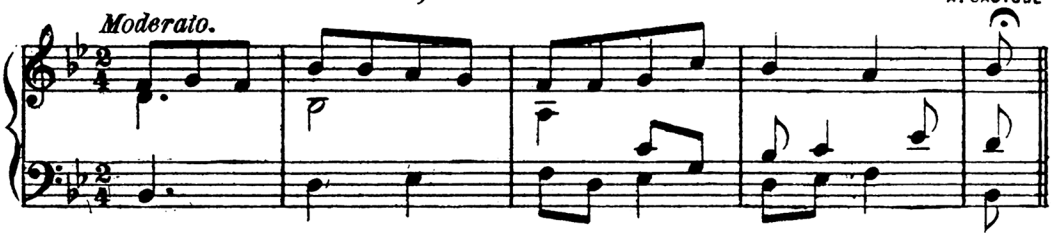

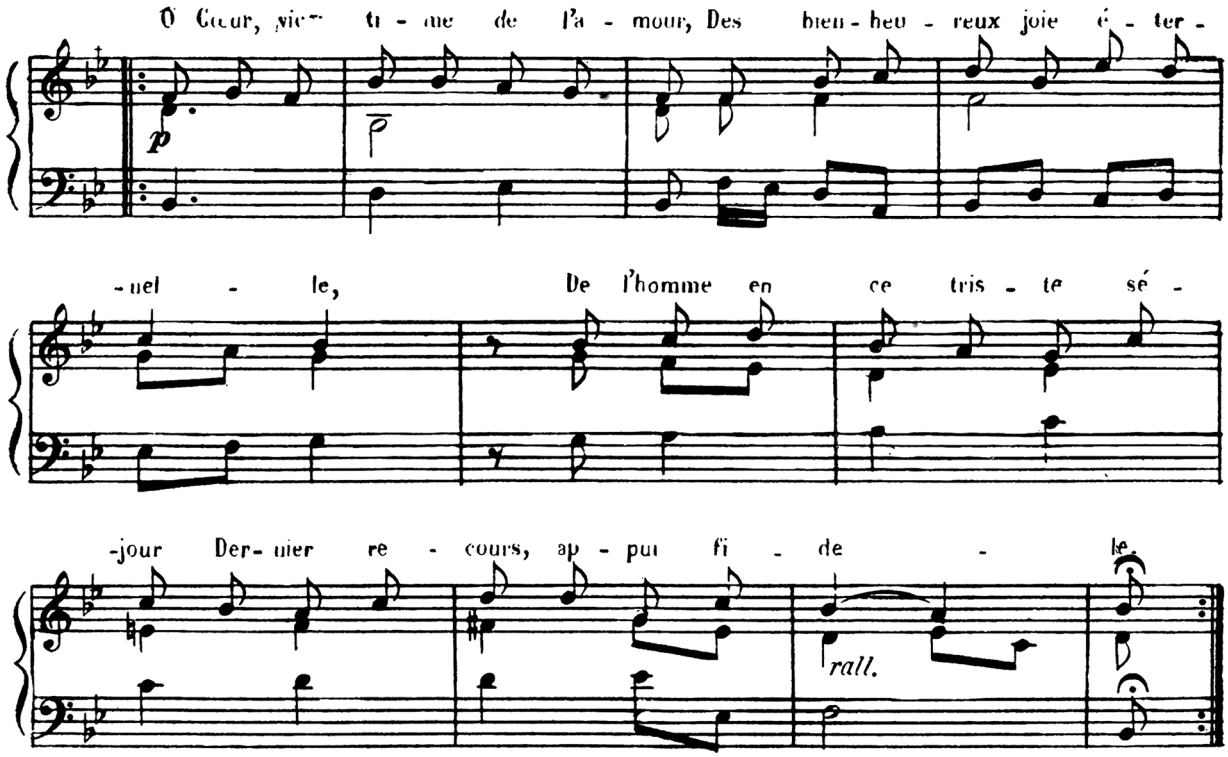

189.—Nous venons en chœur.

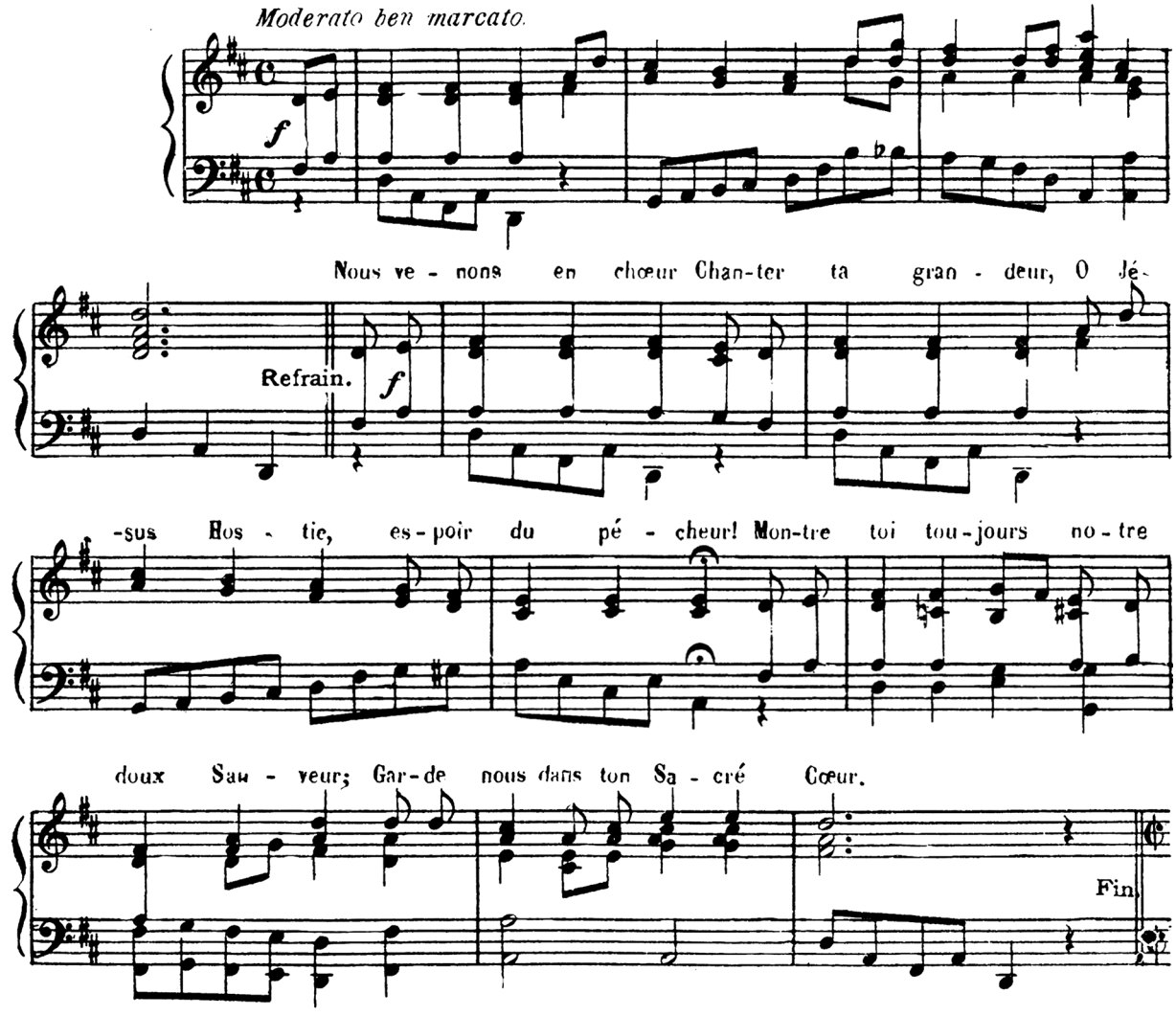

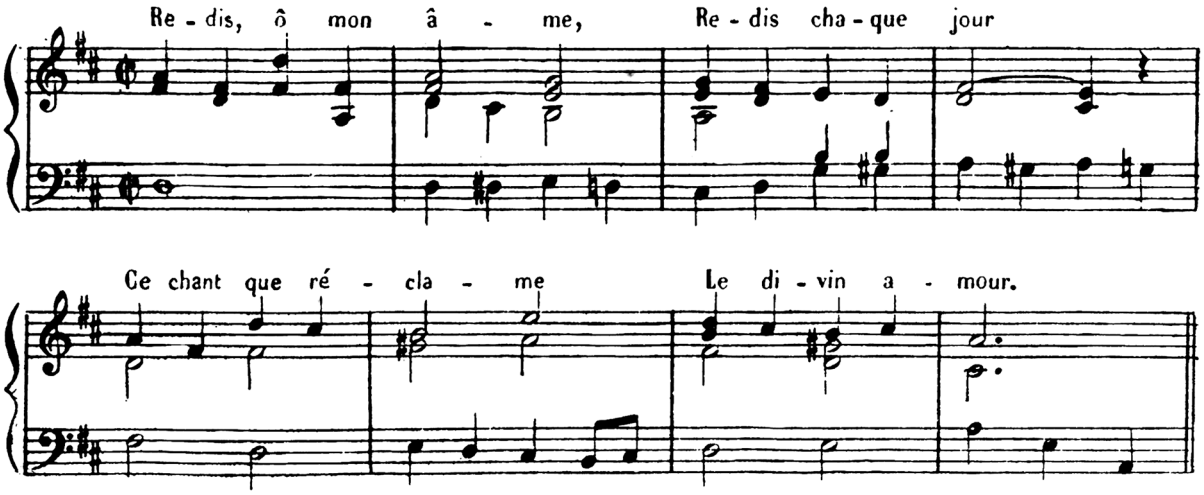

190. Aux habitants de la sainte Patrie.

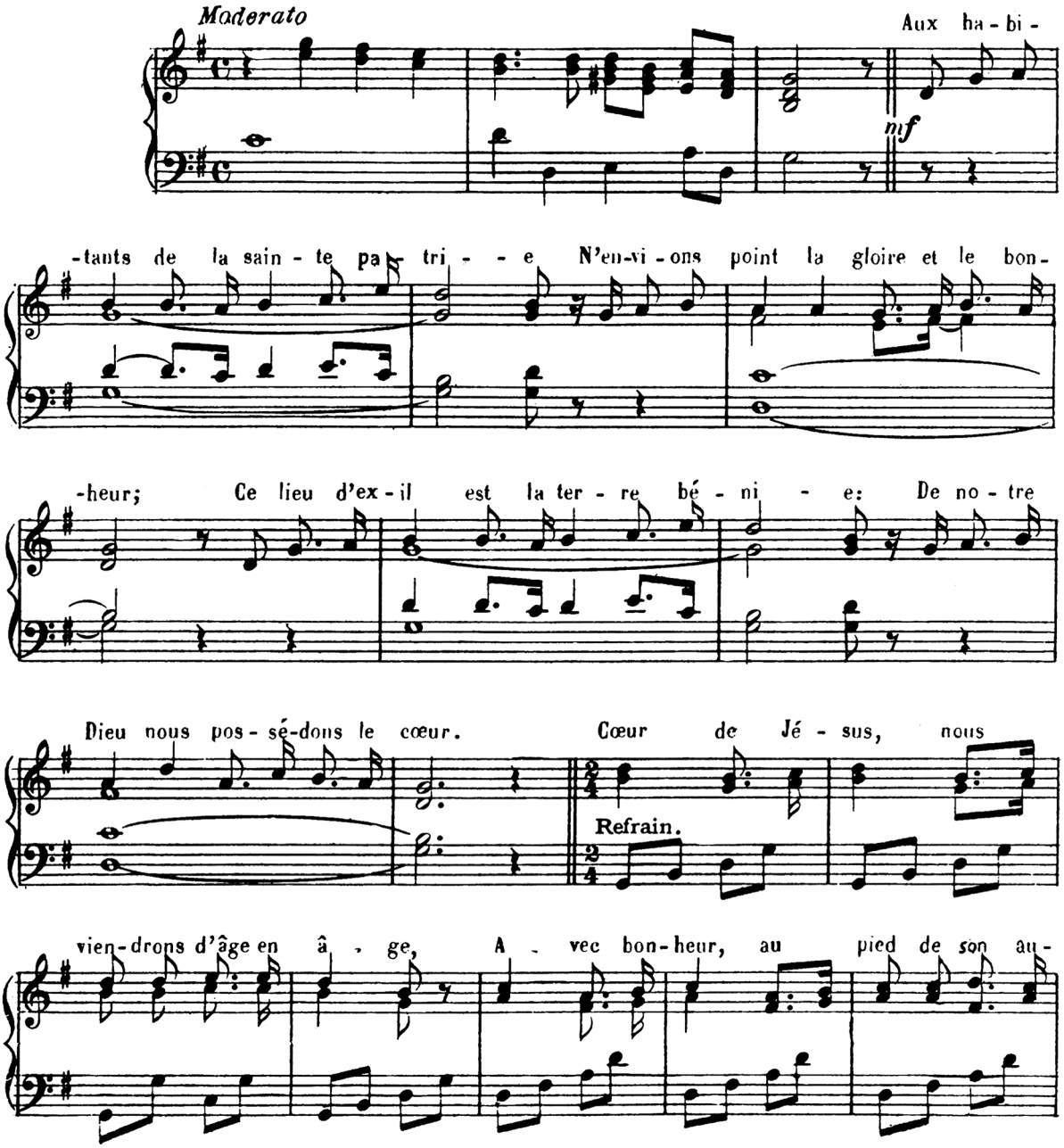

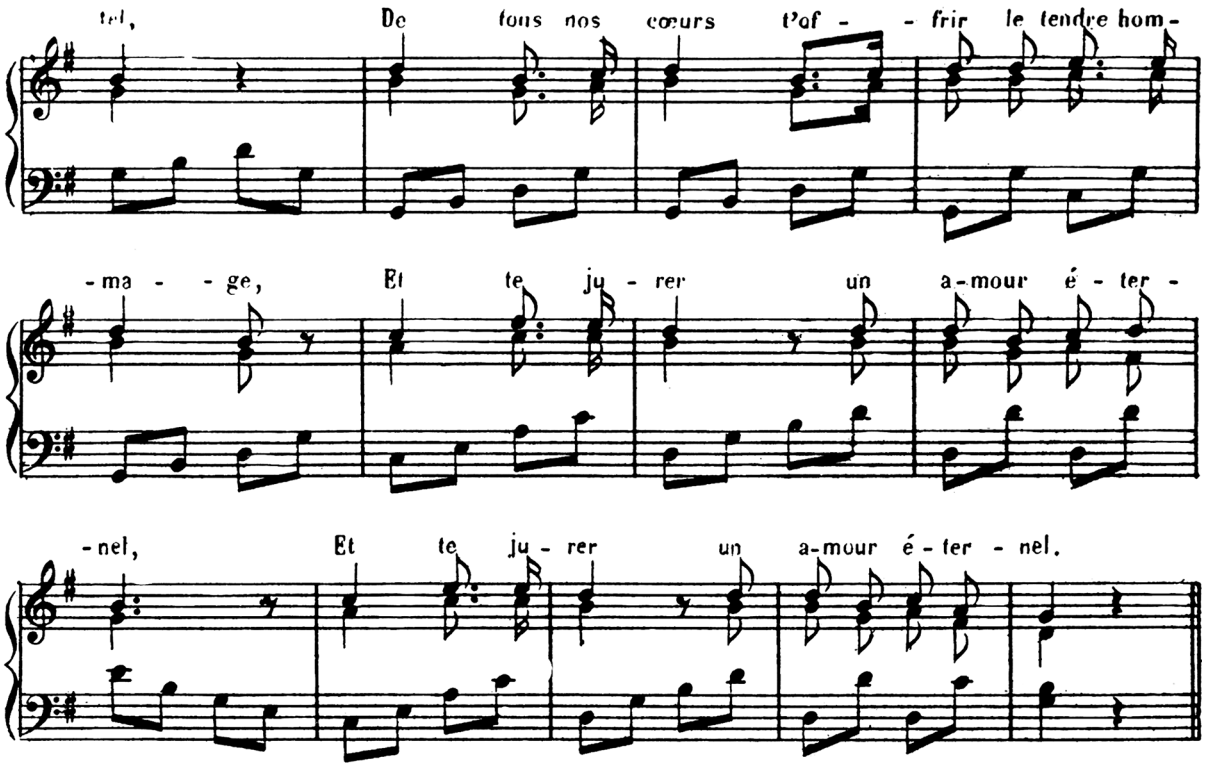

191 - Heureux le cœur qui ne soupire.

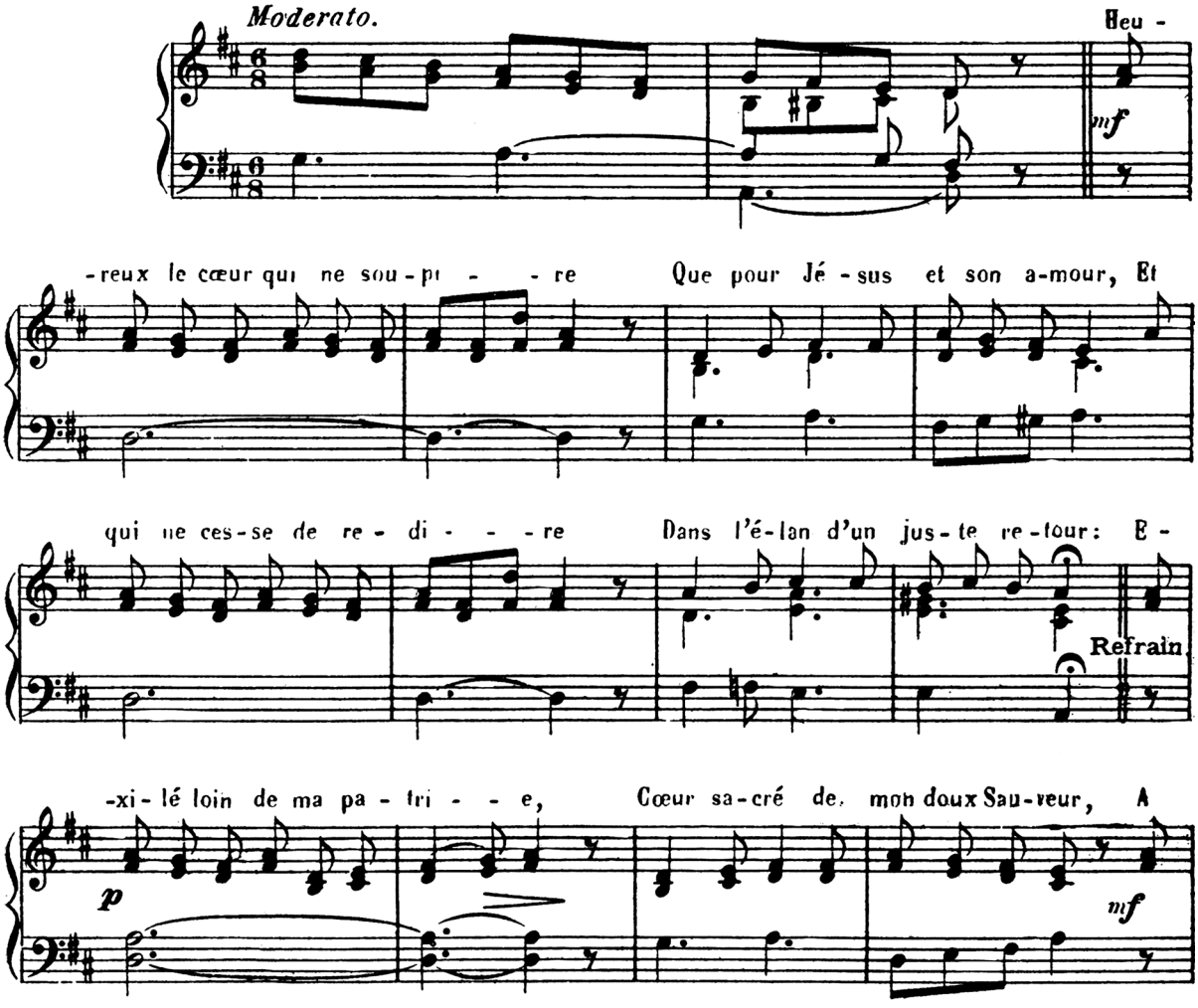

toi je con-sa-cre ma vi - - e, Te ser-vir est tout mon bonheur, A

f

toi je con-sa-cre ma vi - - e, Te ser-vir est tout mon bonheur!

rall.

192 - Tel qu'un enfant.

A. MELVIL

Moderato.

p *pp*

Tel qu'un en - fant dans les

p

bras de sa mè - - - re Res - te pai - sible et s'en - dort sans ef-

-froi, Tel à tes pieds je re - - pose, ô bon

Pè - - - re, Je ne crains rien: ton Cœur veil - - le sur

f

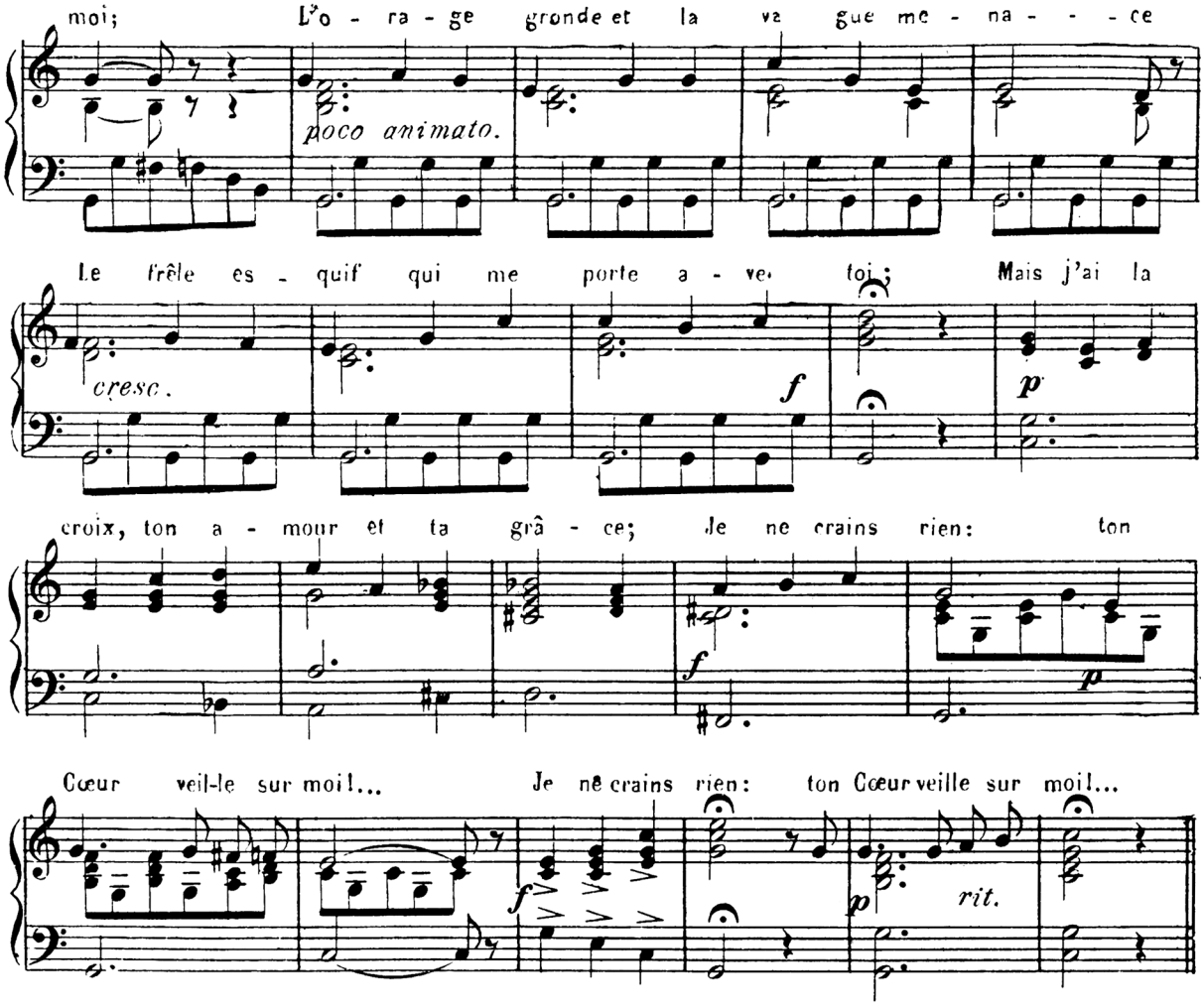

193 - Heureux enfants.

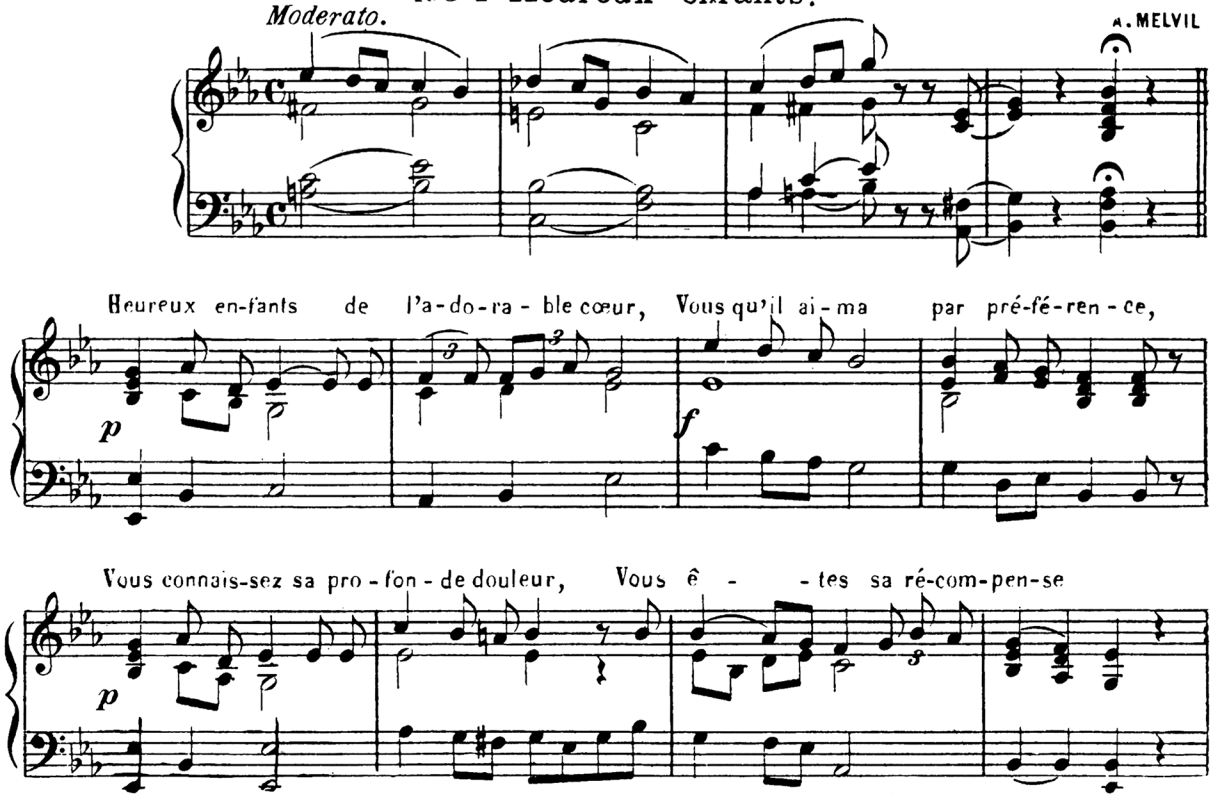

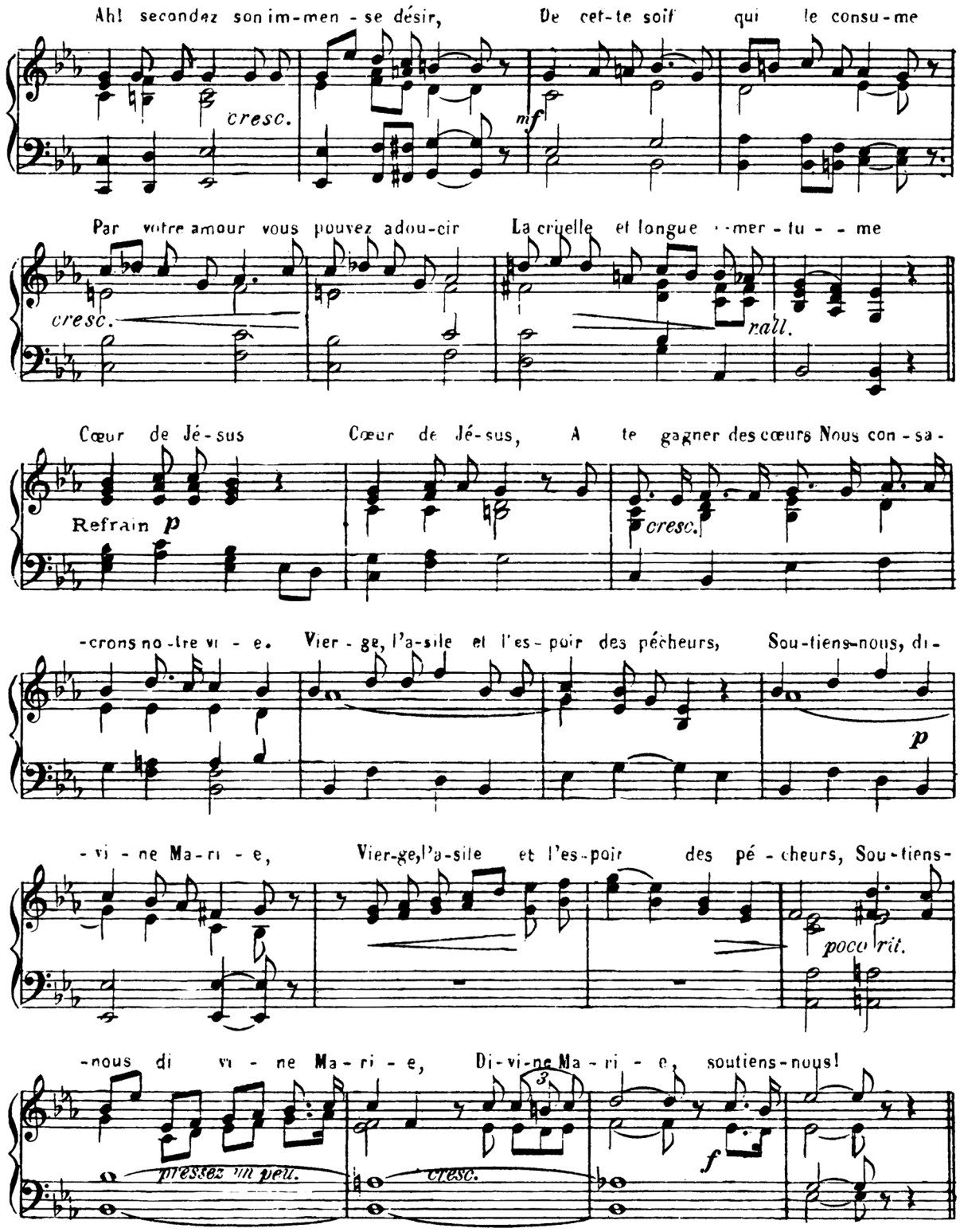

194 - Vive Jésus que j'aime!

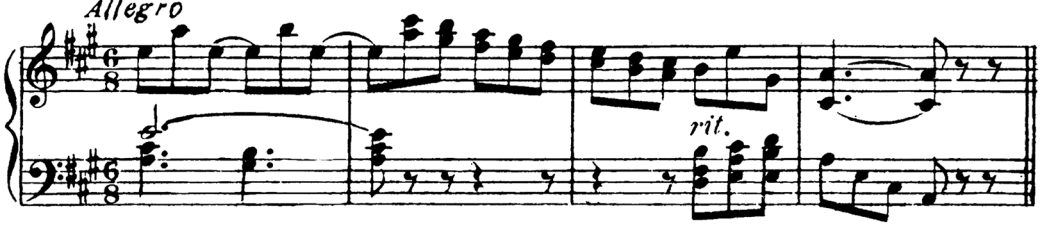

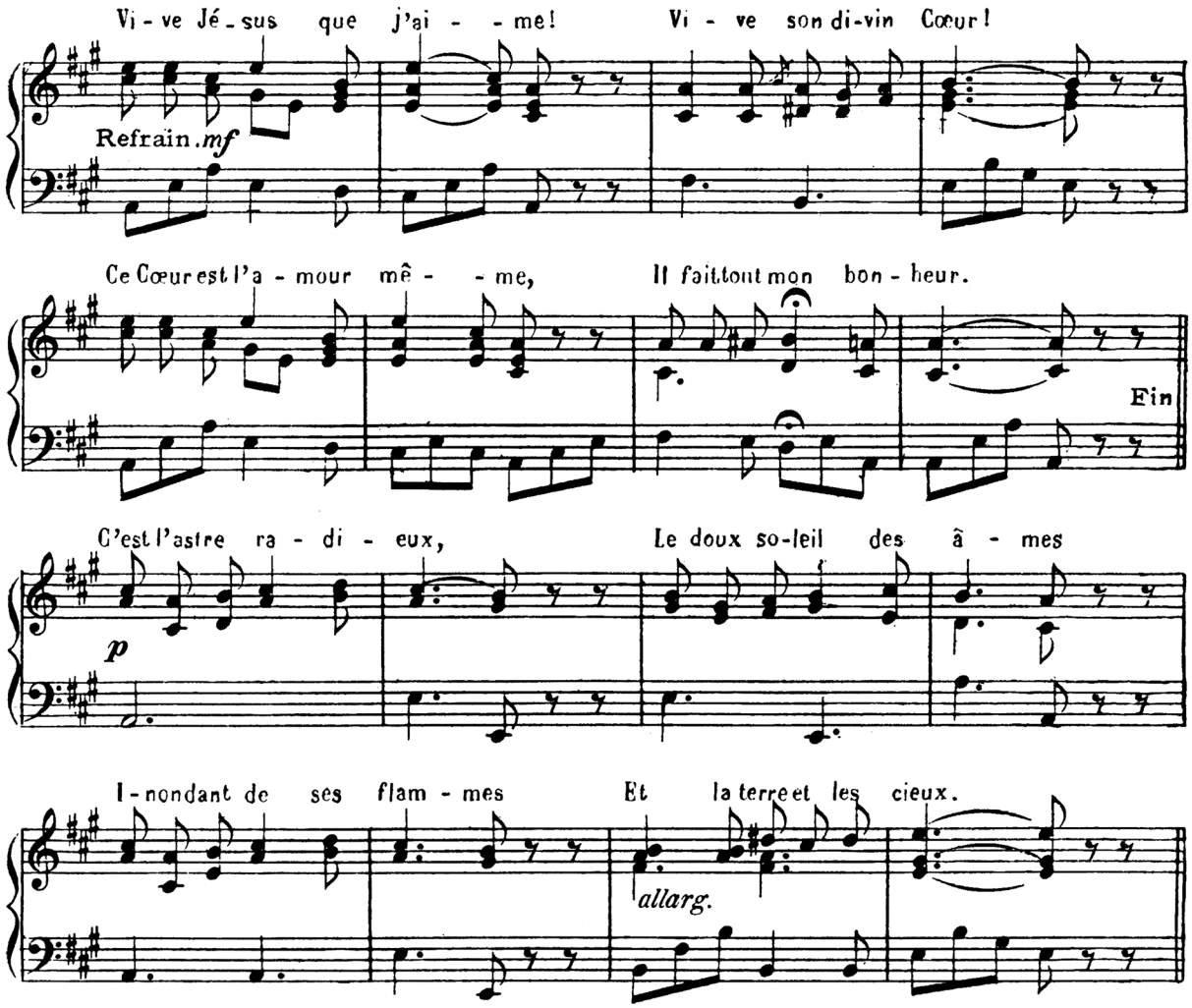

195 - A Toi, Cœur adorable.

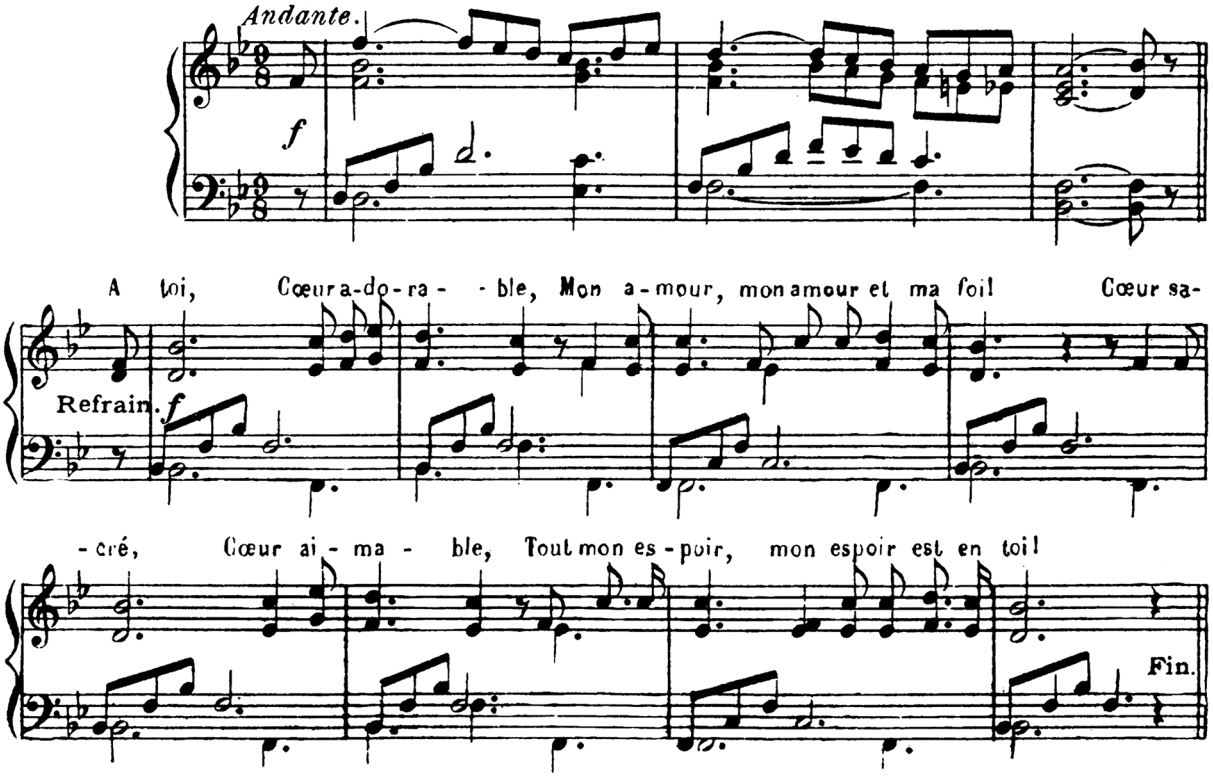

So - leil d'intel - li - gen - - ce, A toi nos cœurs, nos yeux; L'or-

-gueil ou la dé - men - - ce Veut les fer-mer aux cieux! Sur cet-te

nuit, sur cet - te nuit gros - siè - - re, Sur ce cha-os obs-cur,

Verse à flots ta lu-miè - - - re, Cœur, flam-beau doux et pur!

rall.

196 - Pitié, mon Dieu!

A. KUNC

Moderato.

f *f:*

Pi - tié, mon Dieu! c'est pour no - tre Pa - tri - e Que nous pri-

mf

-ons au pied de cet au - tel, Les bras li - es et la fa - ce meur-

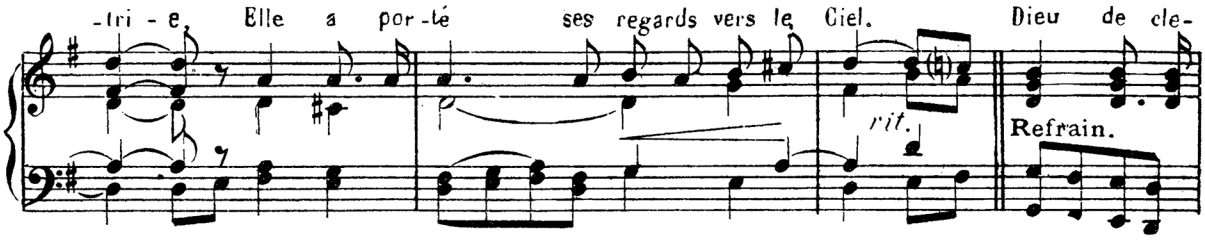

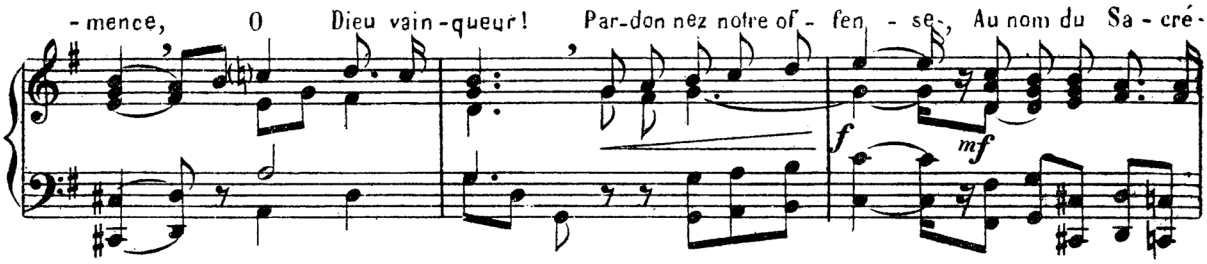

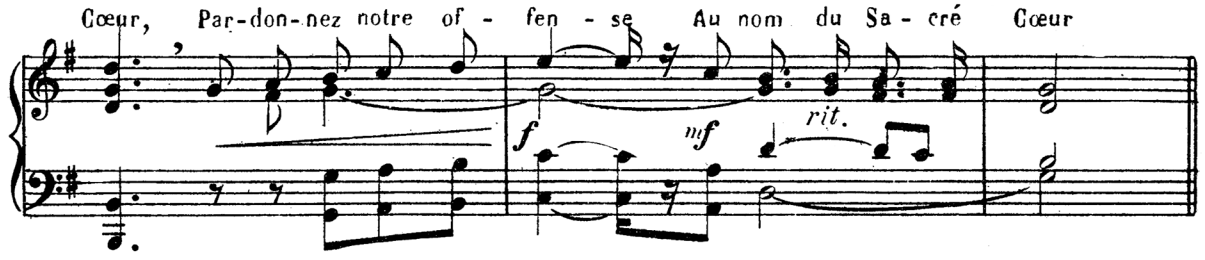

197 _ Cœur transpercé pour nous.

LE MINTIER

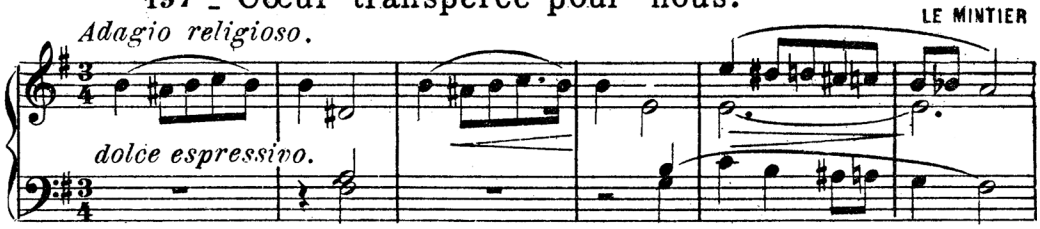

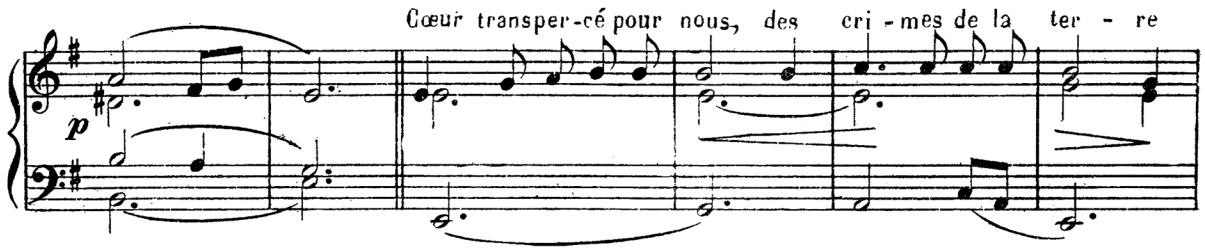

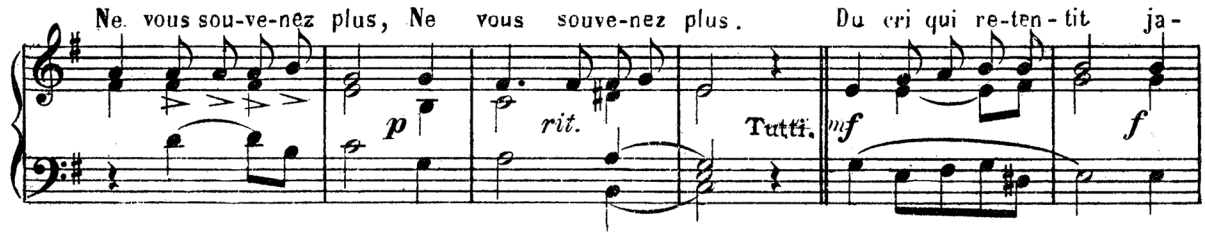

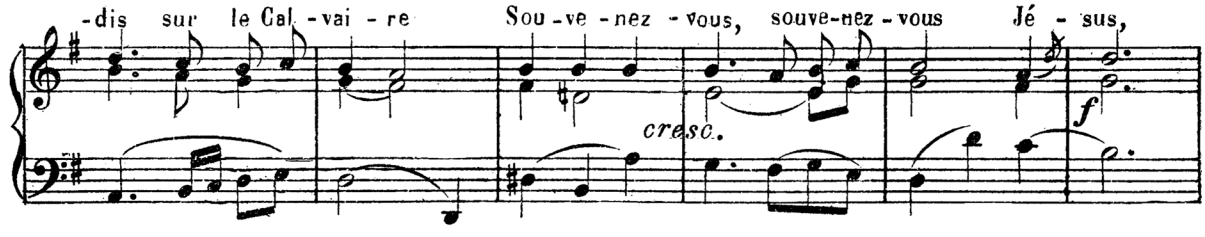

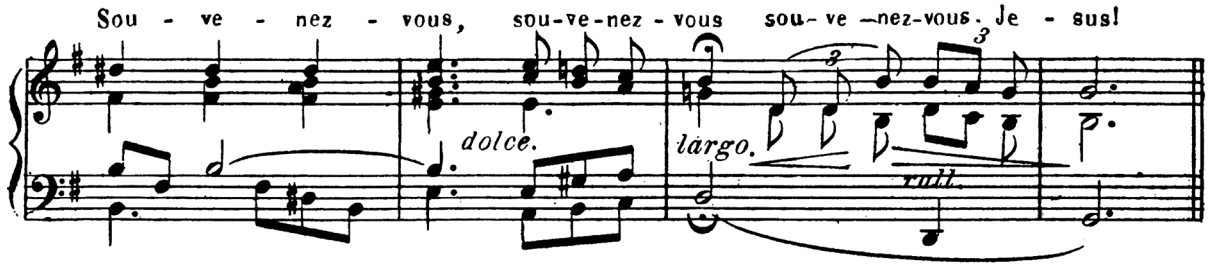

198 - Instruits par nos douleurs.

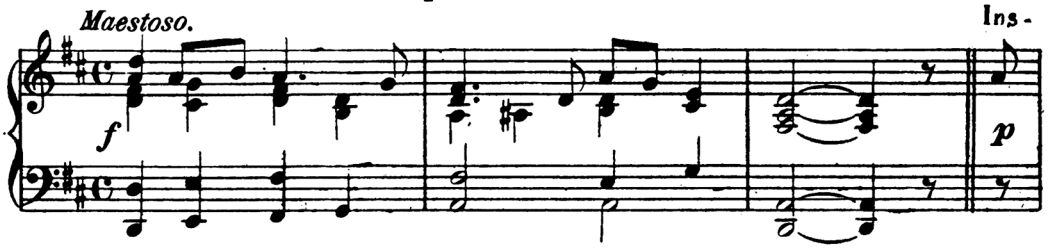

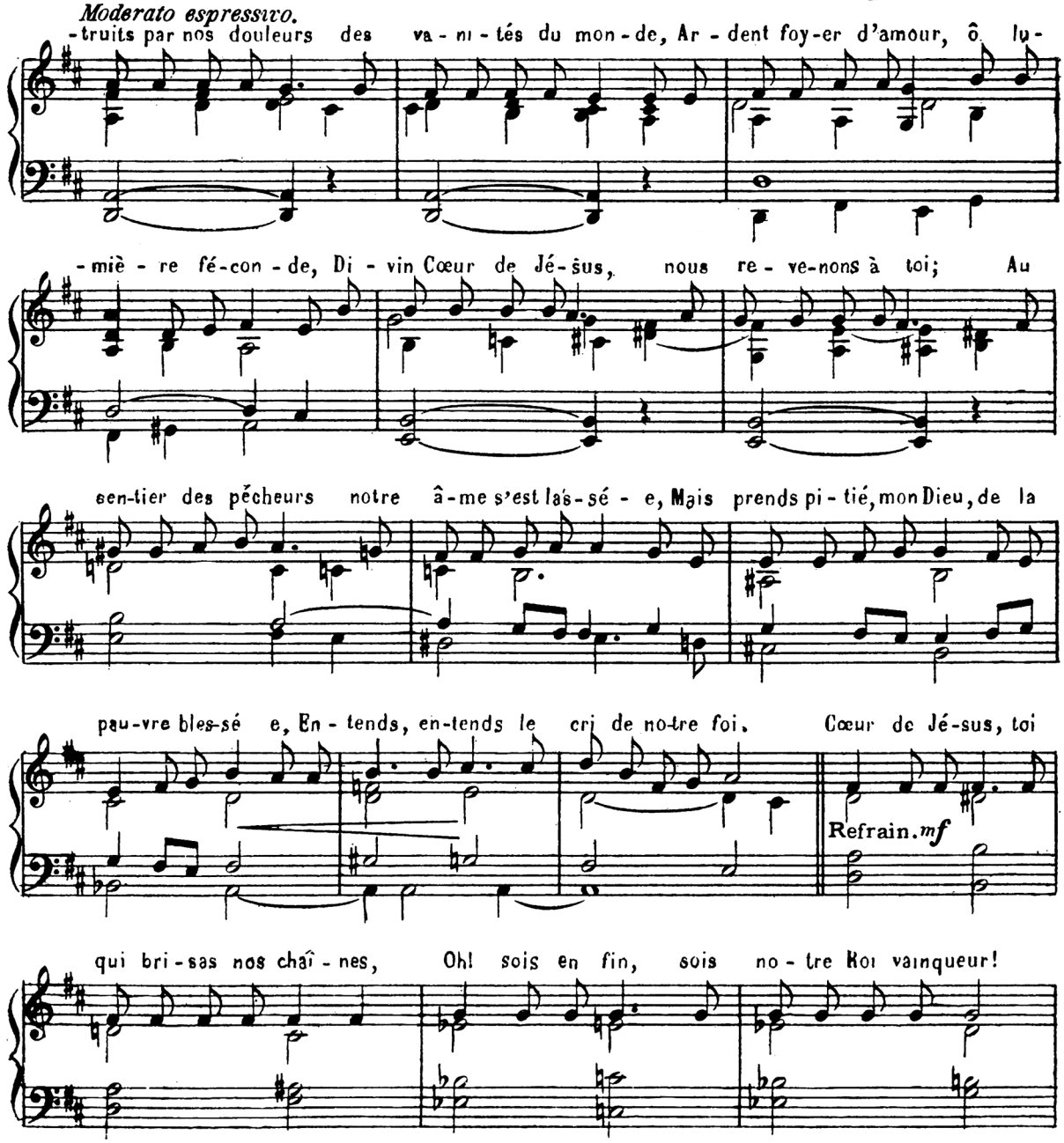

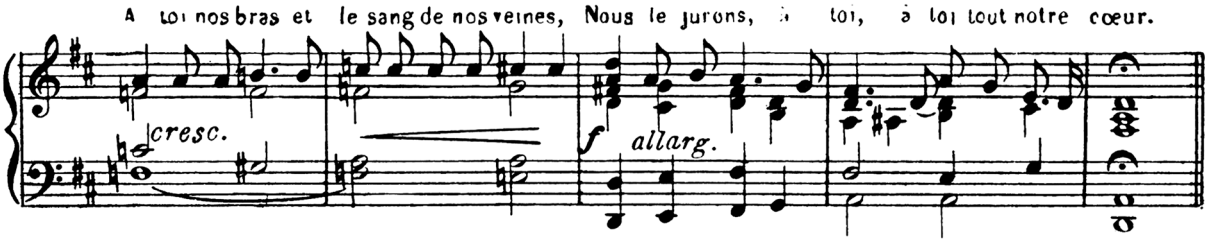

199. Toujours, Jésus Hostie

P. HERMANN

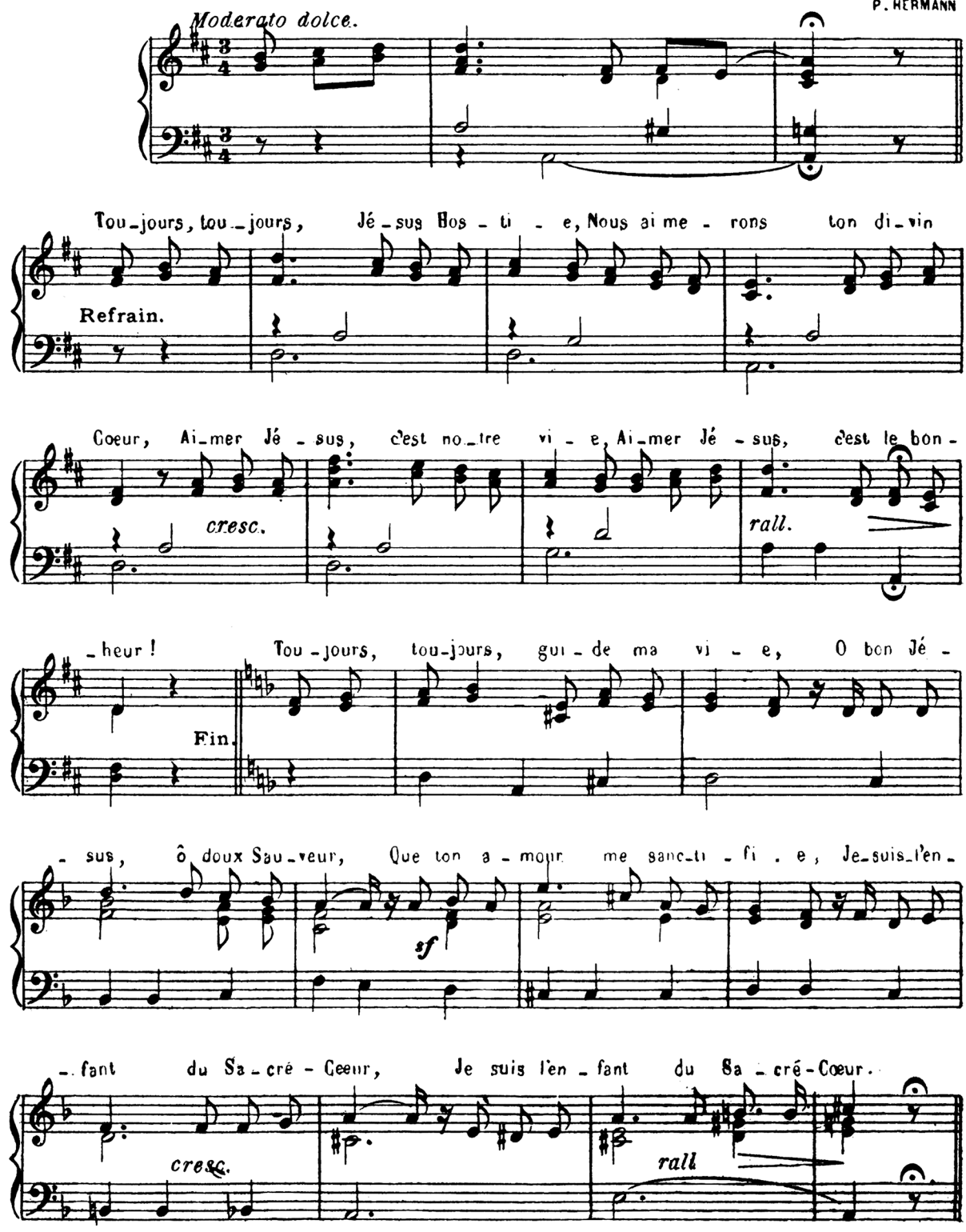

200. — Christ adoré.

F. RIGA

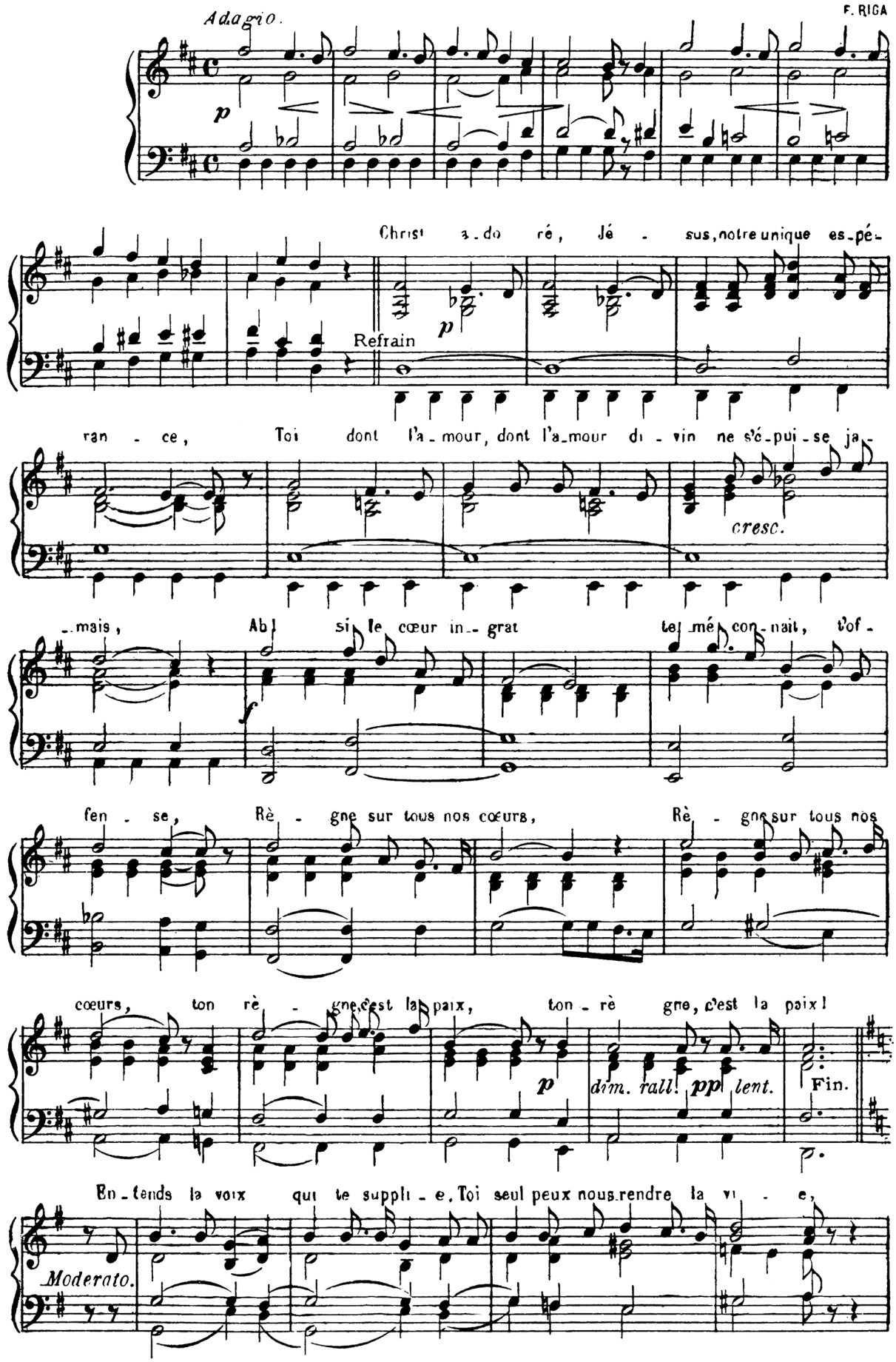

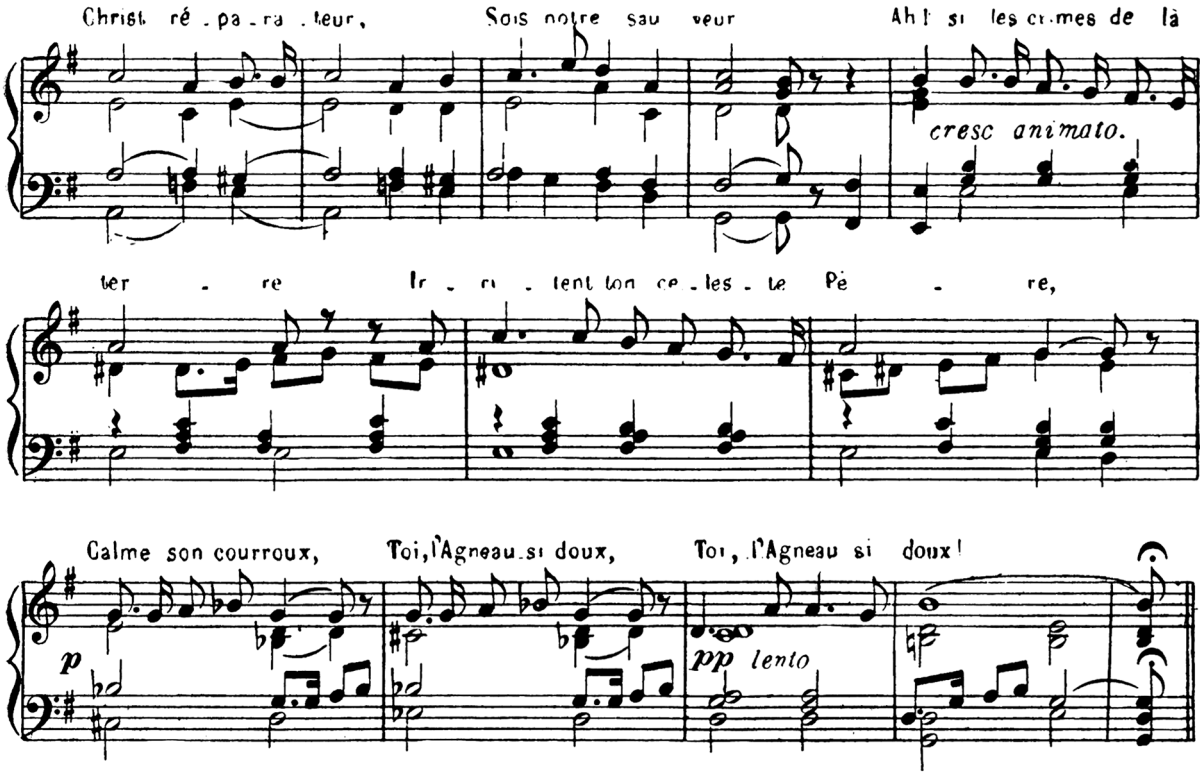

201.- Mon cœur blessé.

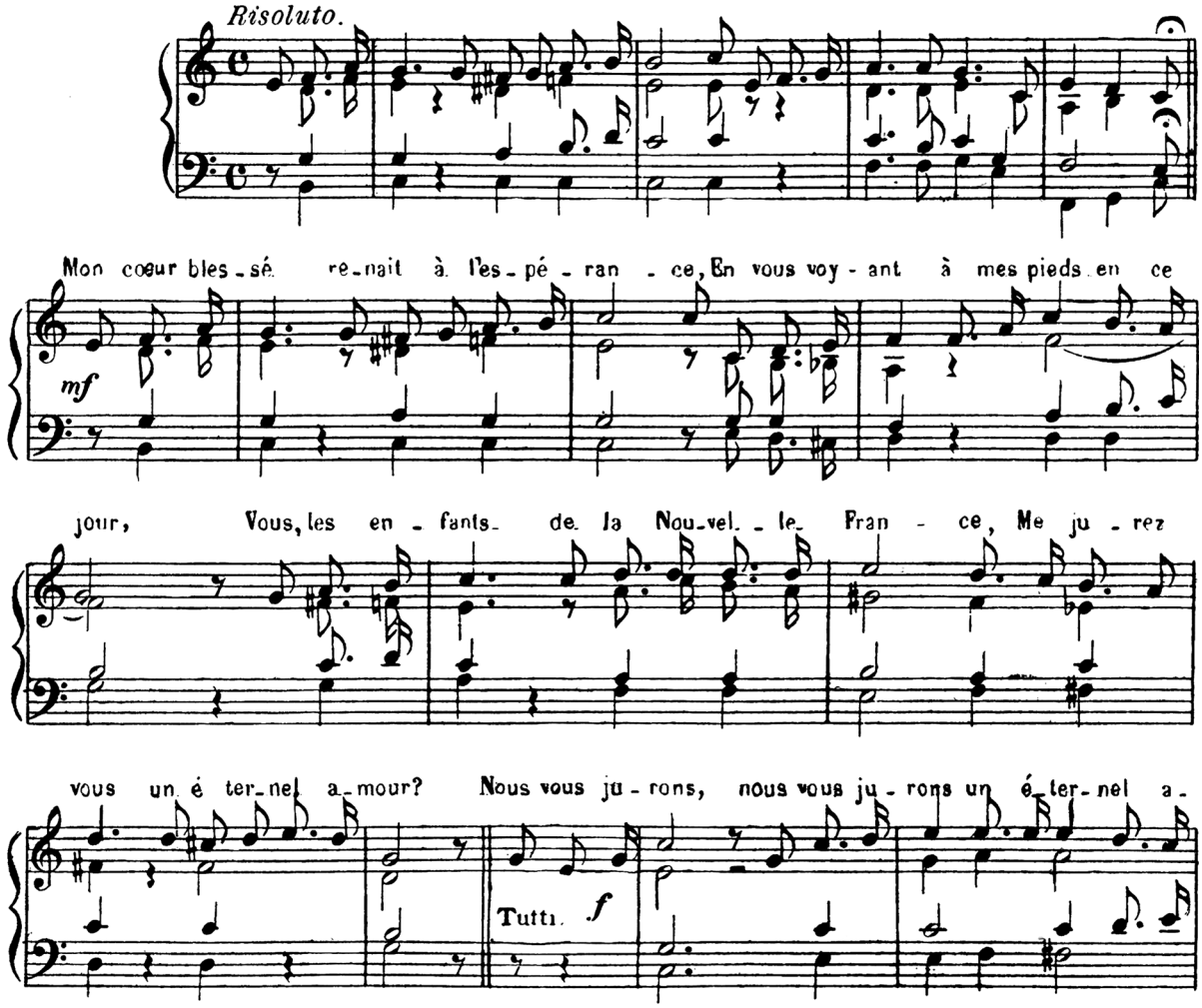

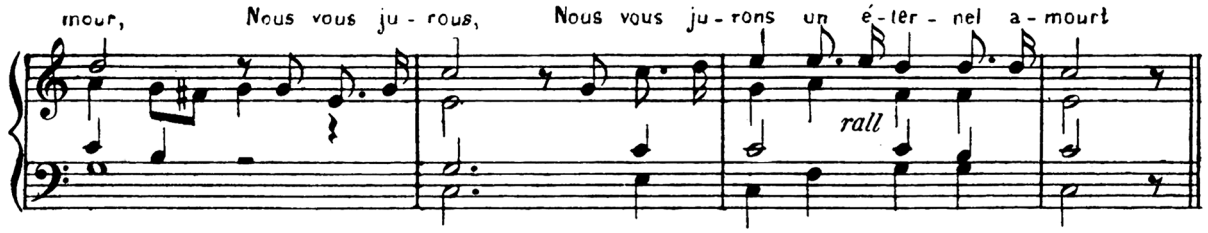

202. Cœur sacré, sous ton oriflamme.

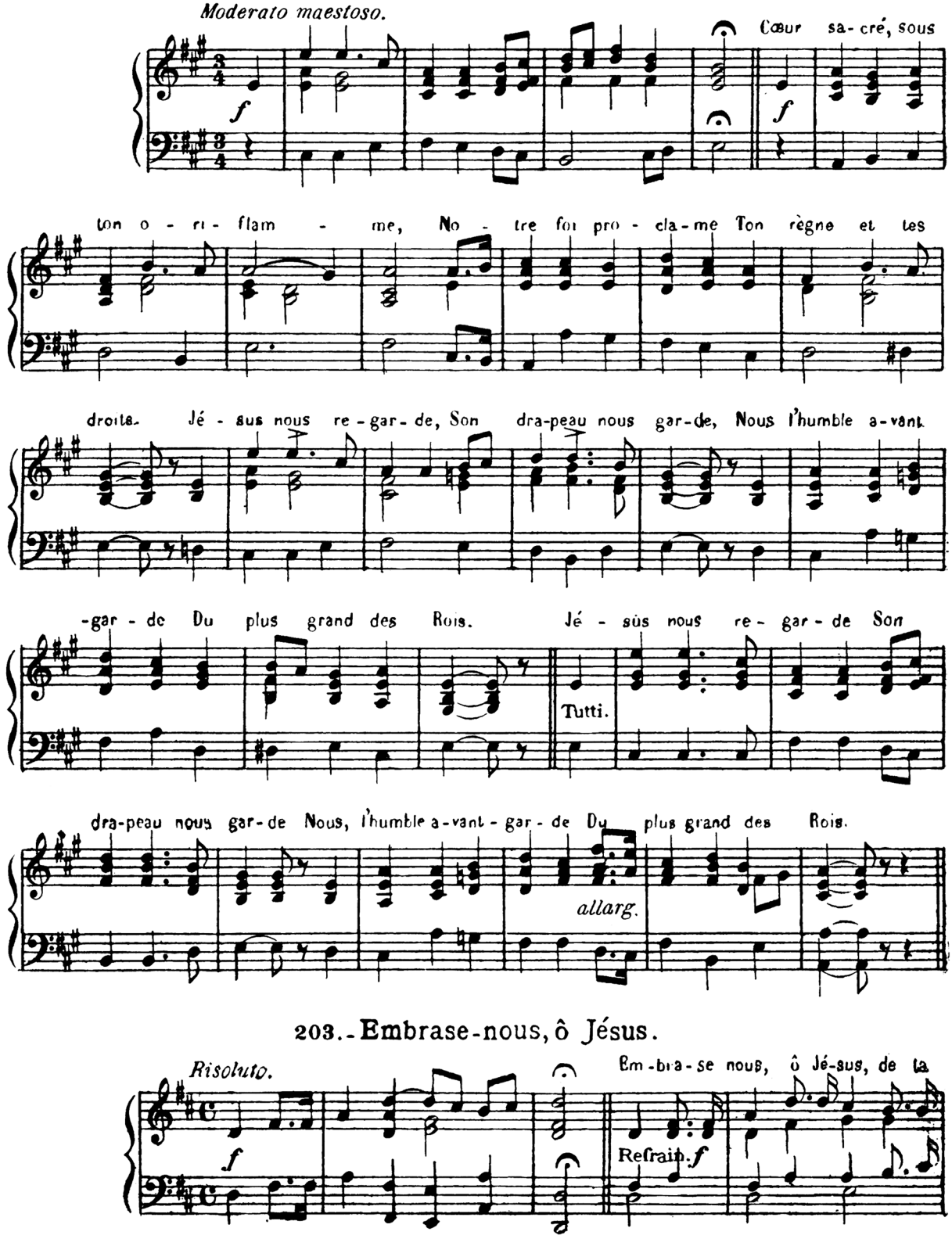

203. Embrase-nous, ô Jésus.

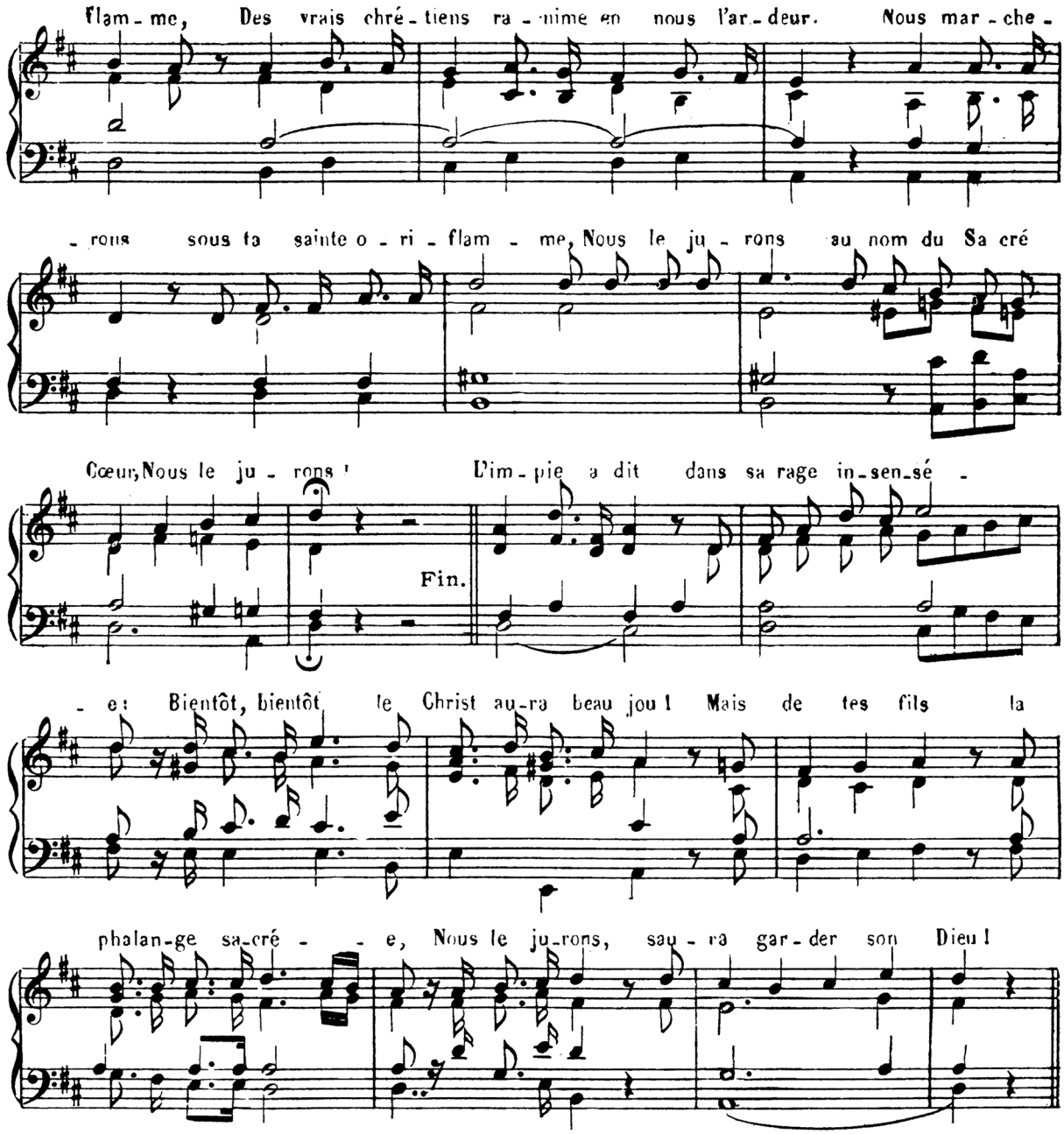

204.- De nos ennemis menaçants.

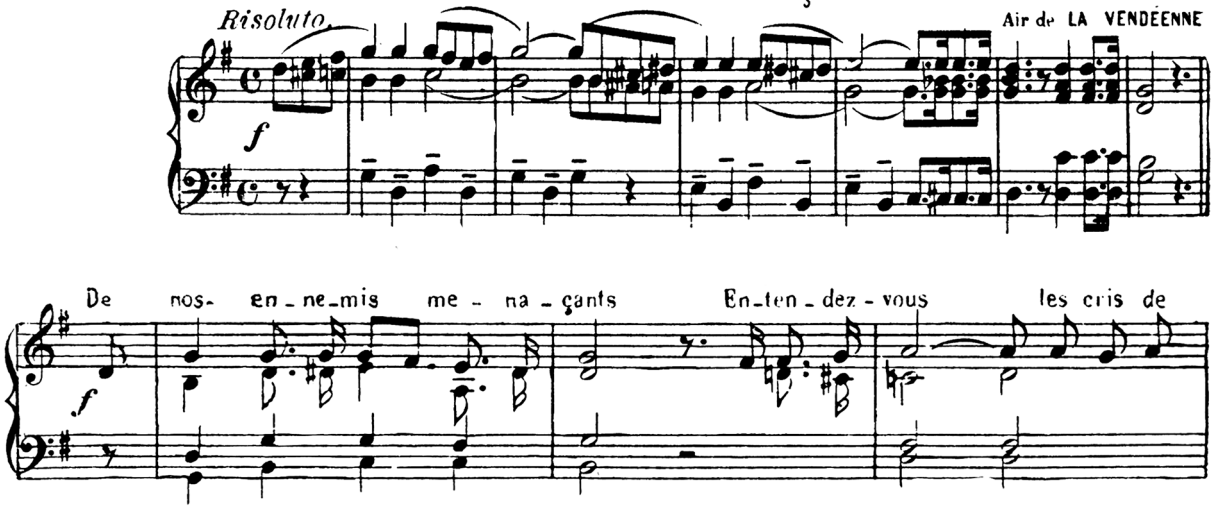

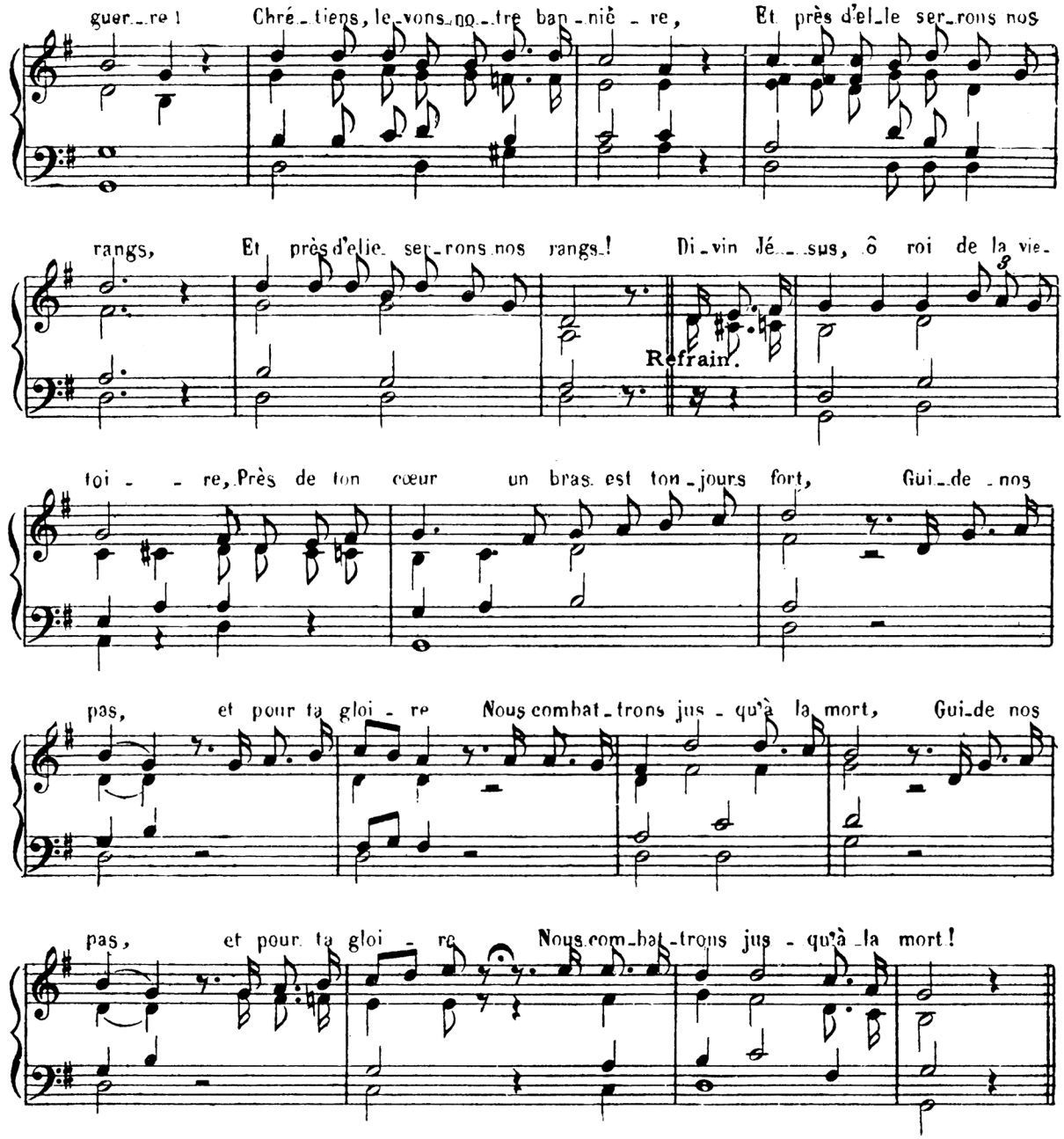

205. Souvenez-vous, Vierge fidèle.

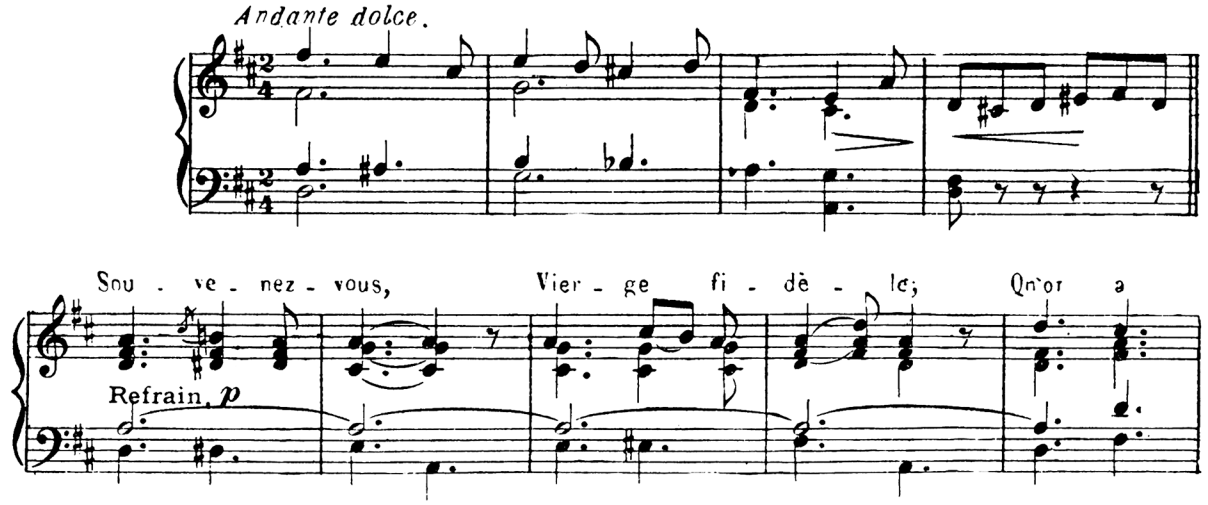

droit à vo - tre fa - veur, Quand a - vec fou

l'on vous ap - pel - le No - tre Da - me du Sa - cré Coeur !

f

Fin.

Le Fils de l'E - ter - nel sur son coeur a - do - ra - ble Vous don -

- na, Vier - ge sain - te, un pou - voir sou - ve - rain Vous en

rit

ê - tes la Da - me, ô bon - heur i - nef - fa - ble ! Le

a Tempo.

ciel se - ra pour nous tou - jours pur et se - rein.

rall

206. - Je vous salue.

Moderato.

mf

3

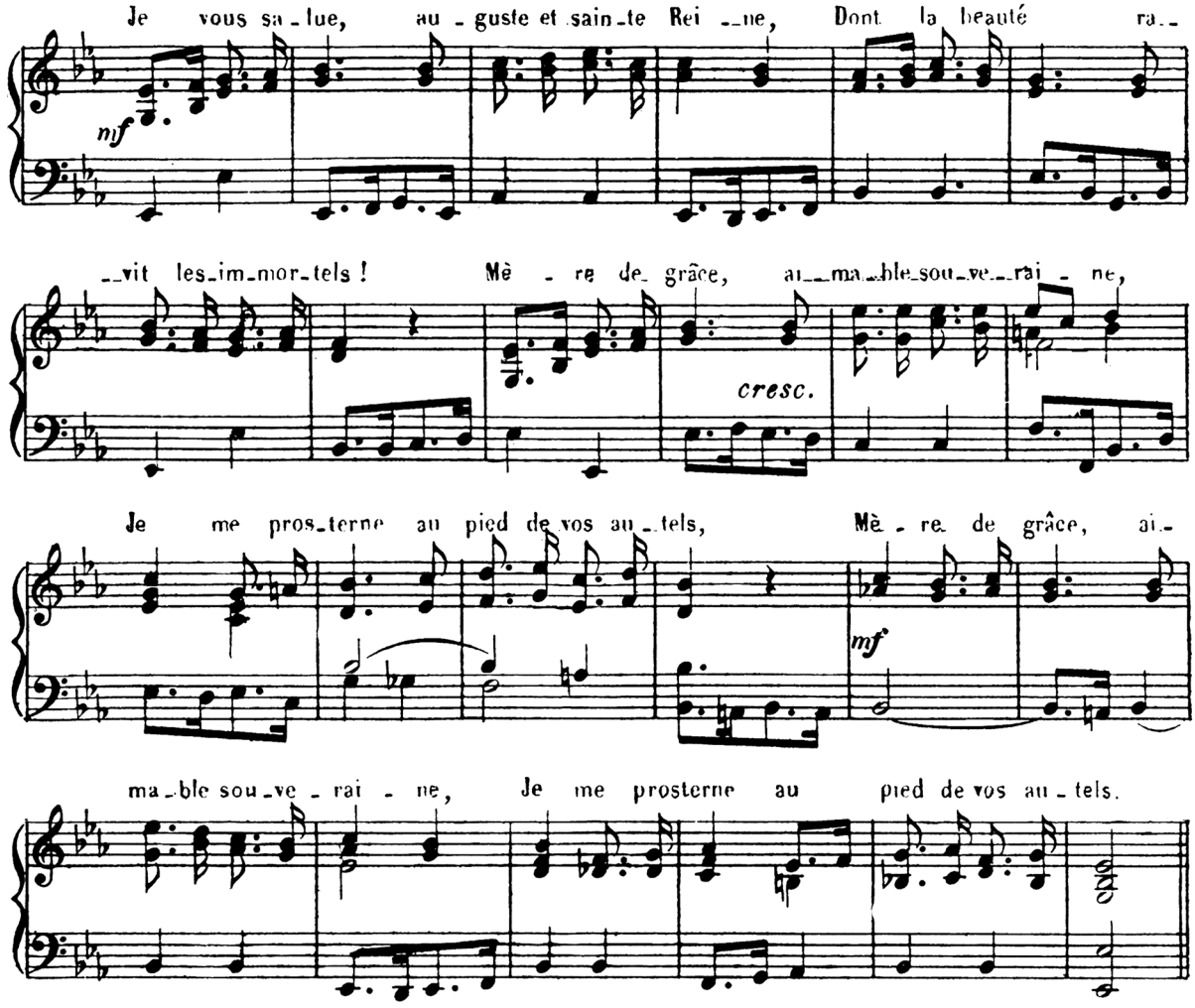

207.-Je te salue.

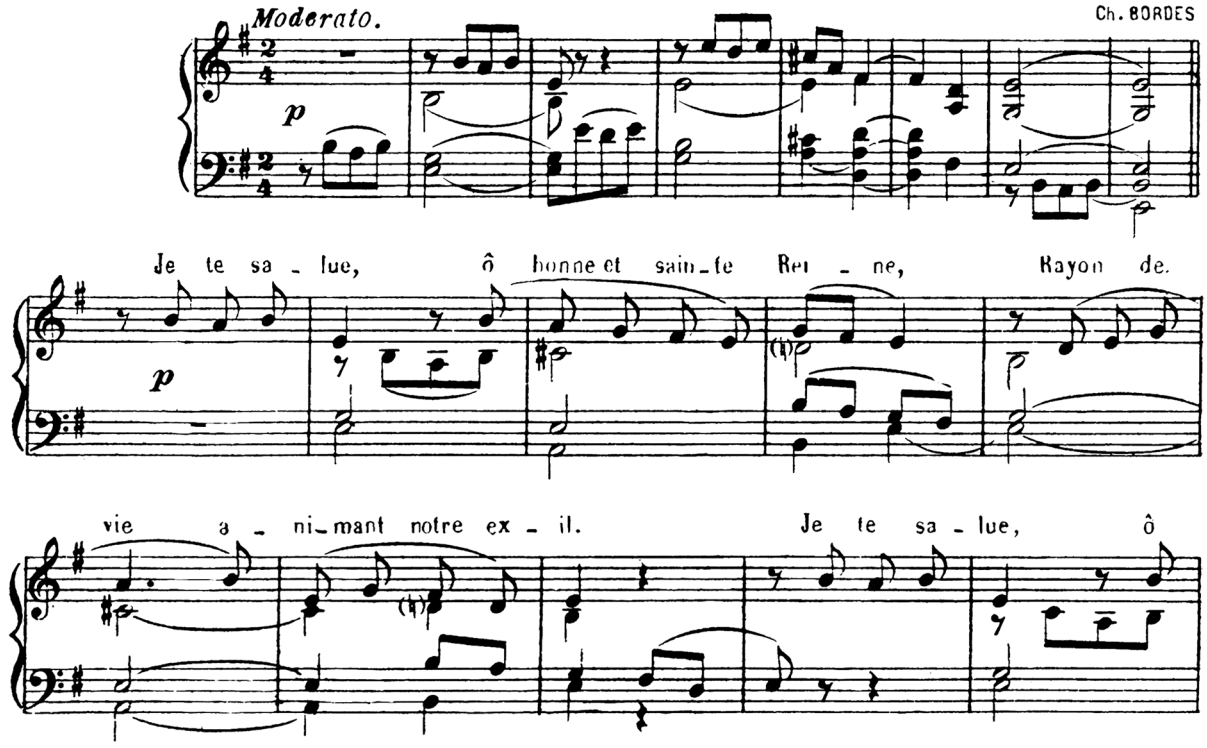

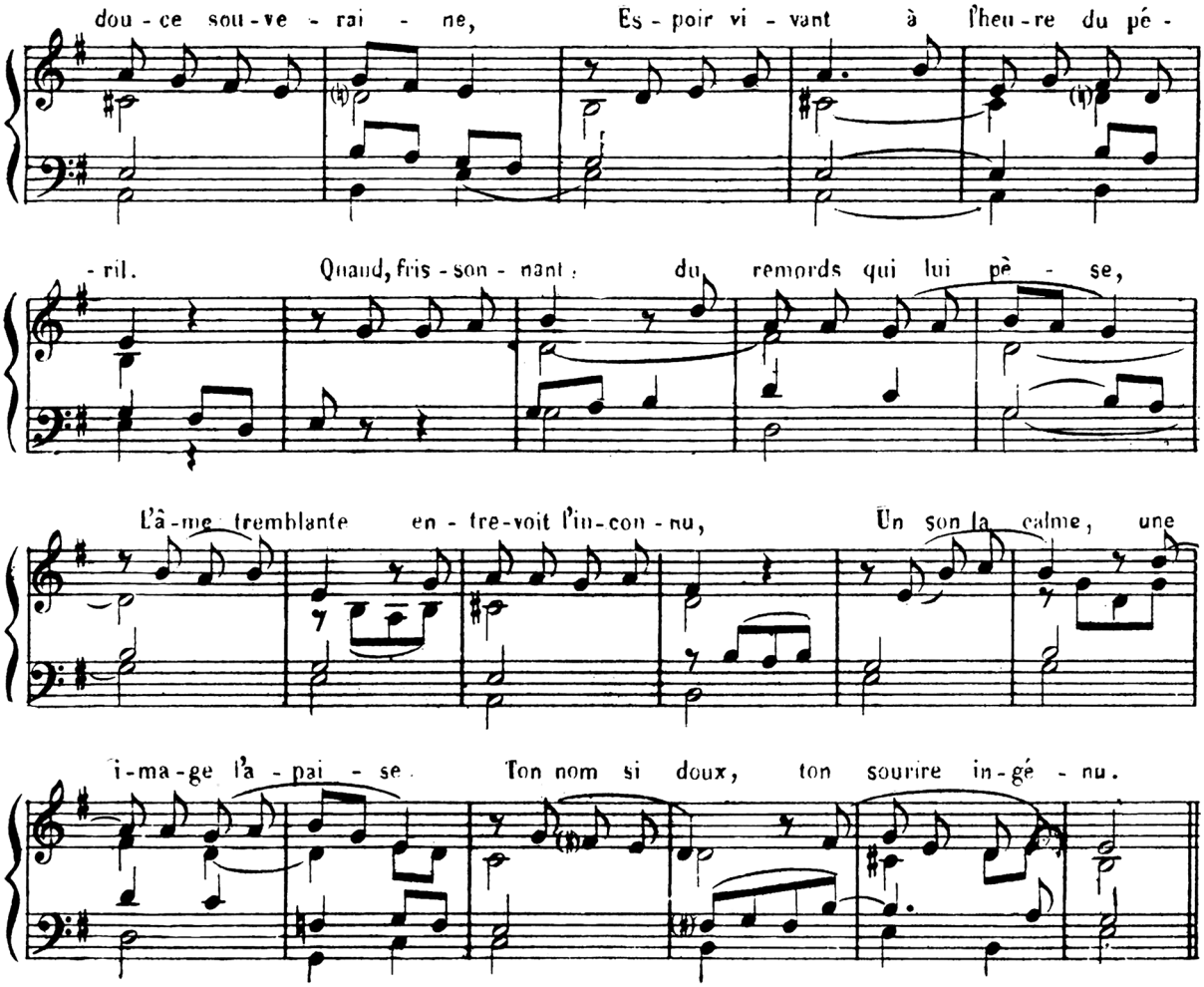

208.- Salut, ô Marie.

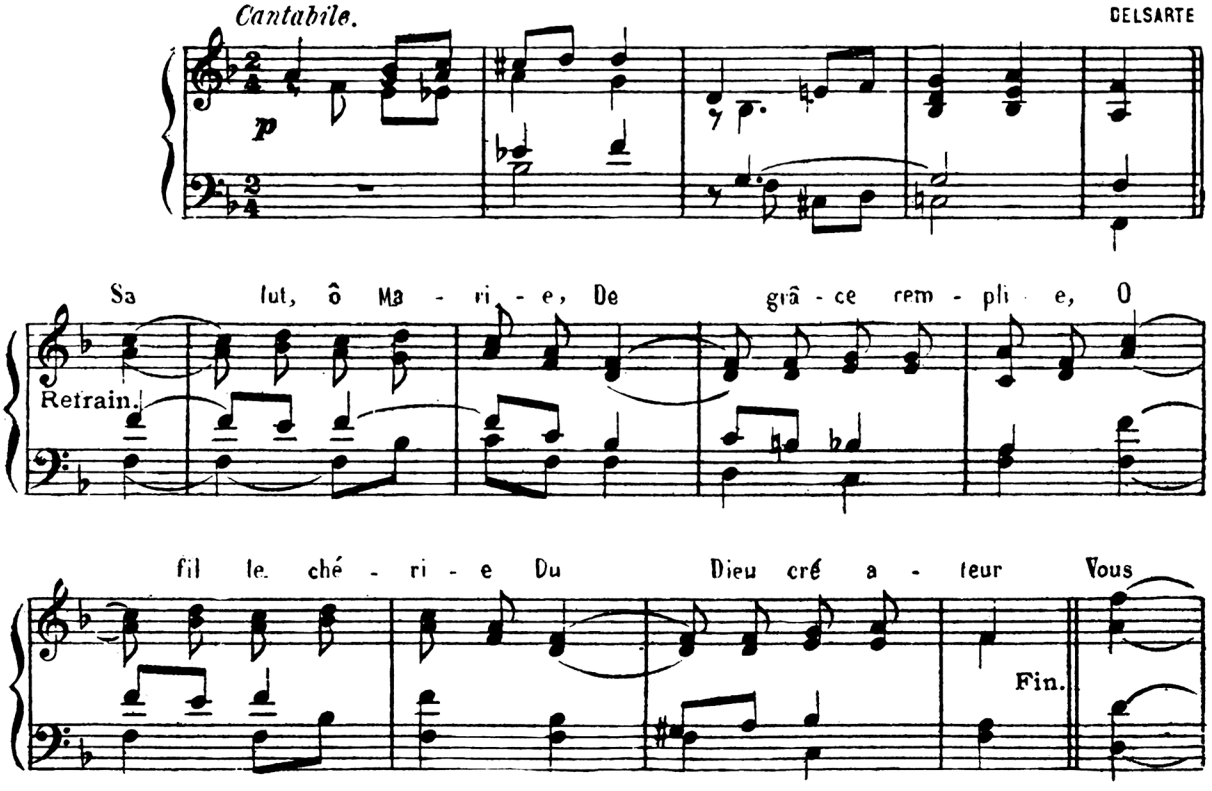

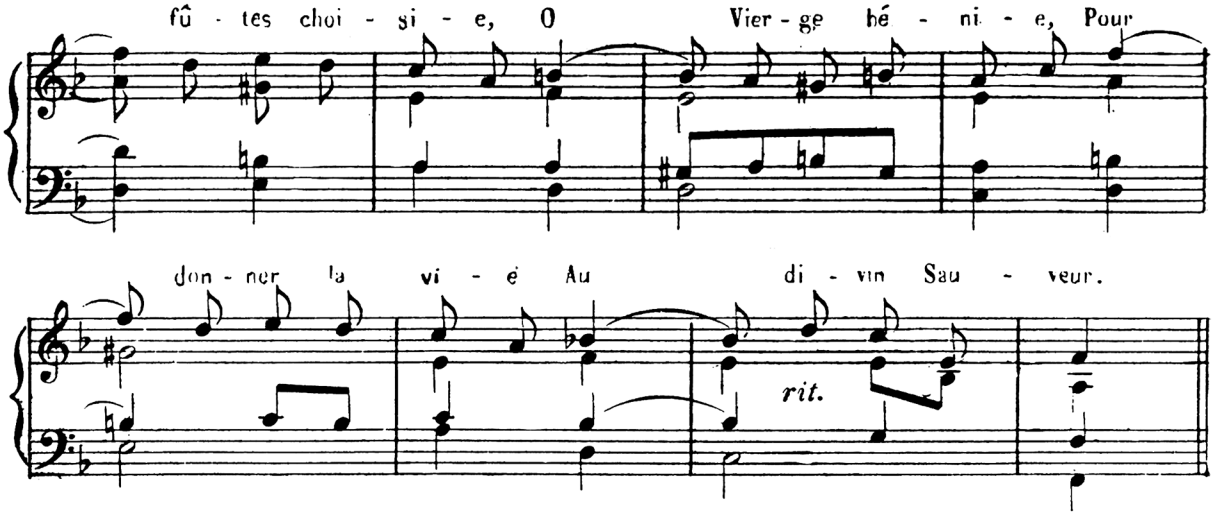

209. Salut, ô Vierge Immaculée.

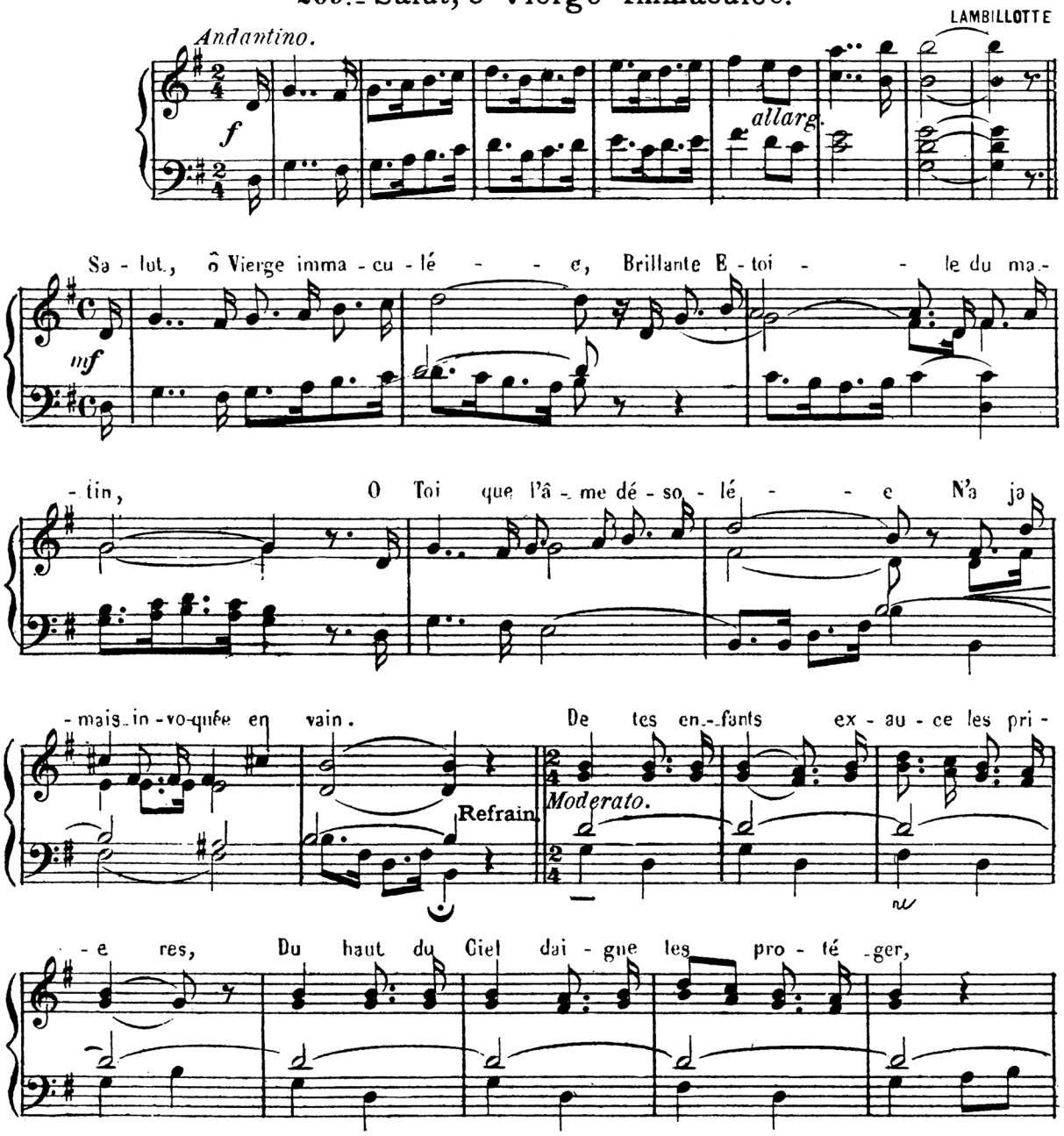

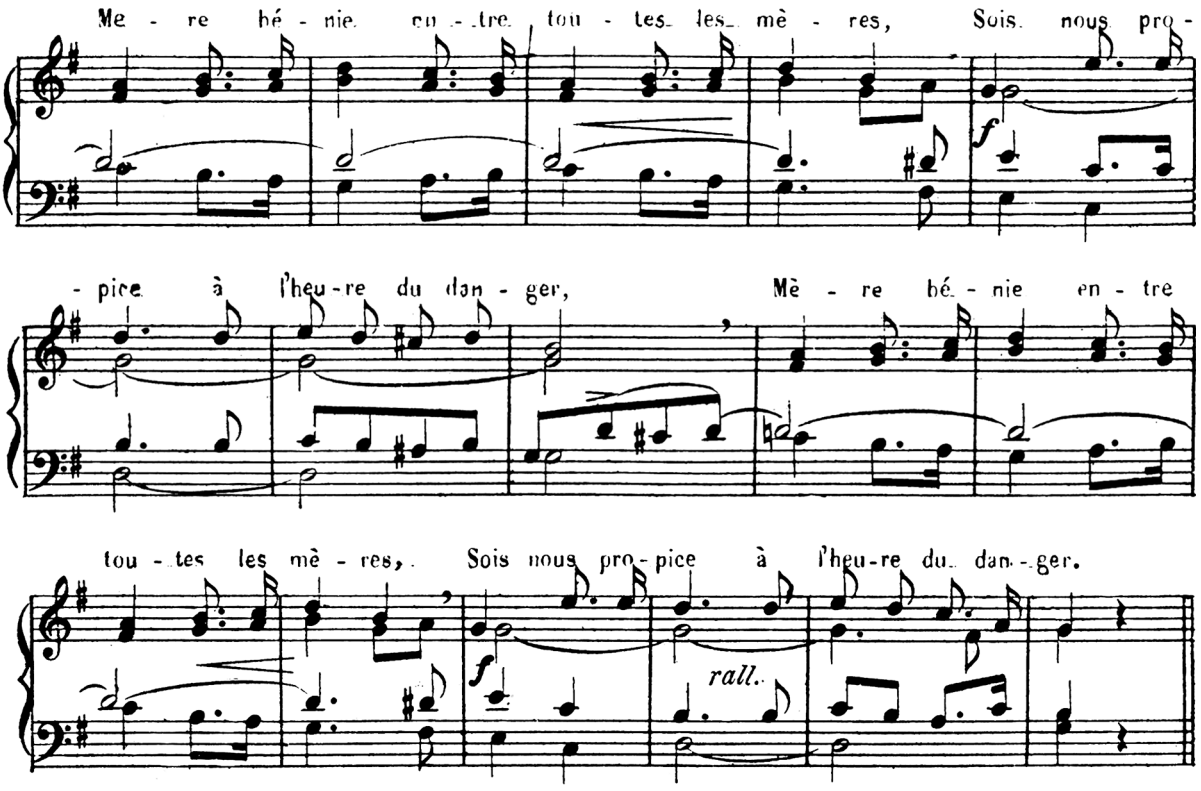

210. Salut, ô douce Etoile.

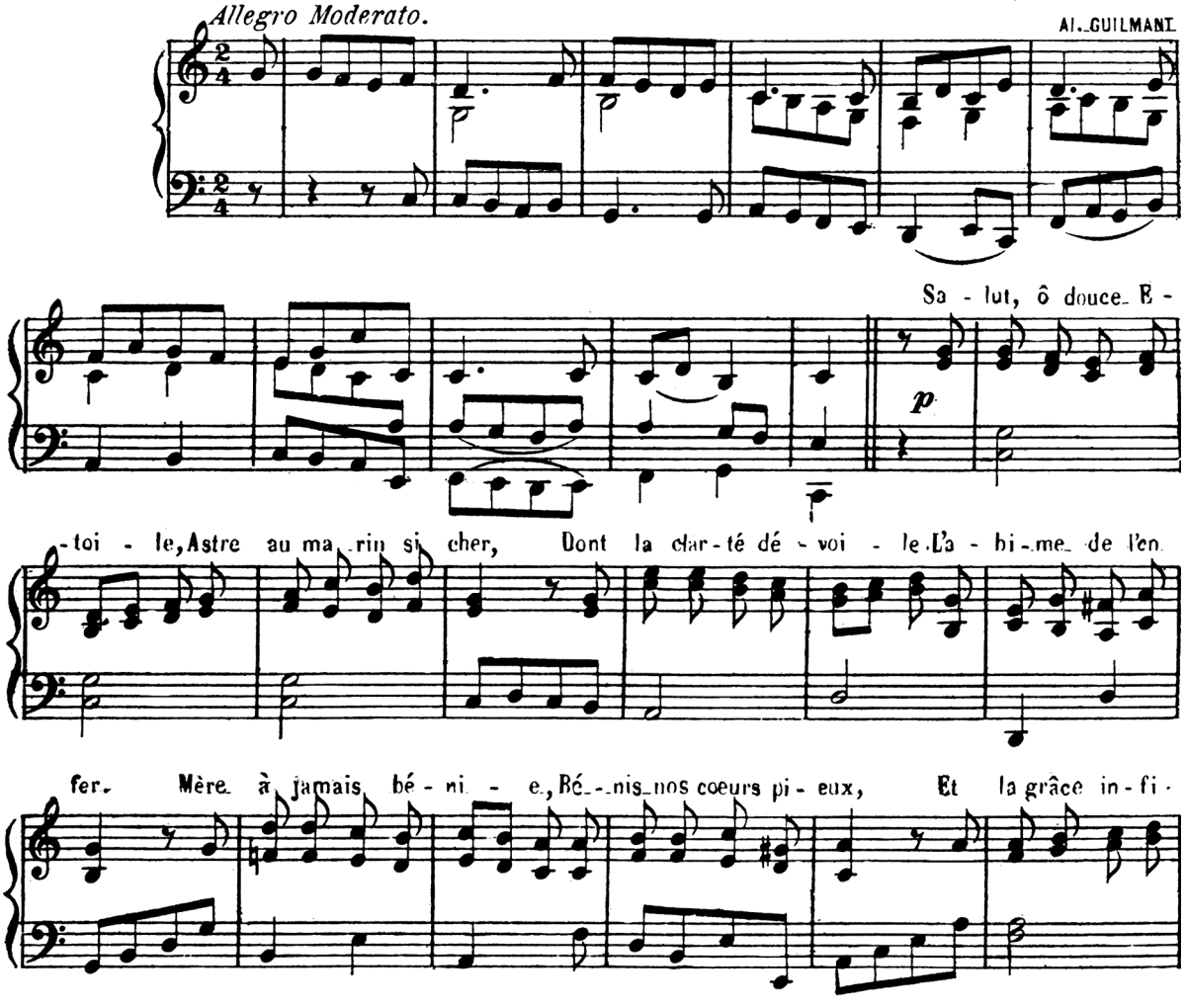

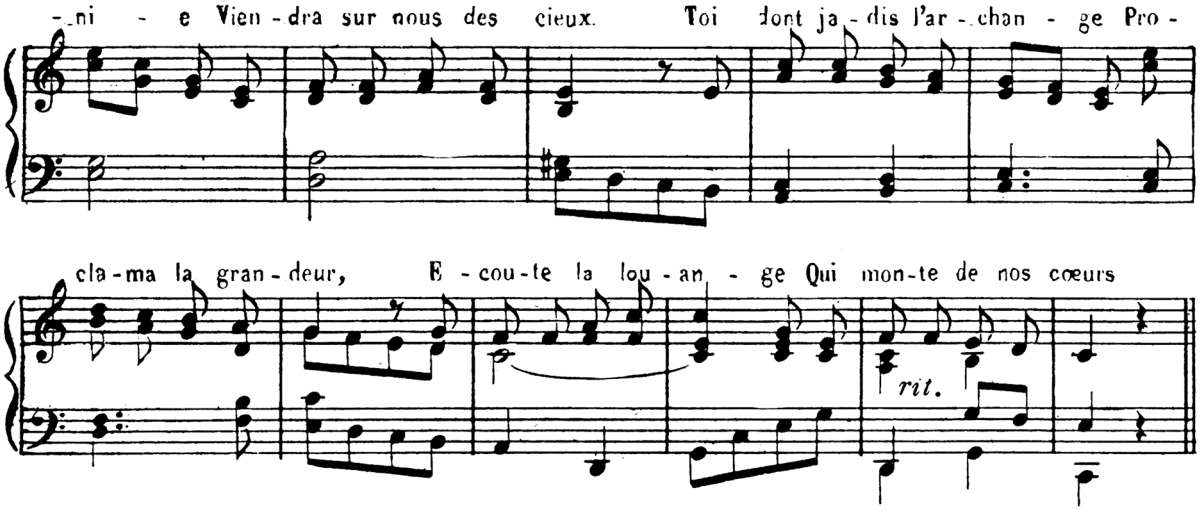

211.- Reine de nos cœurs.

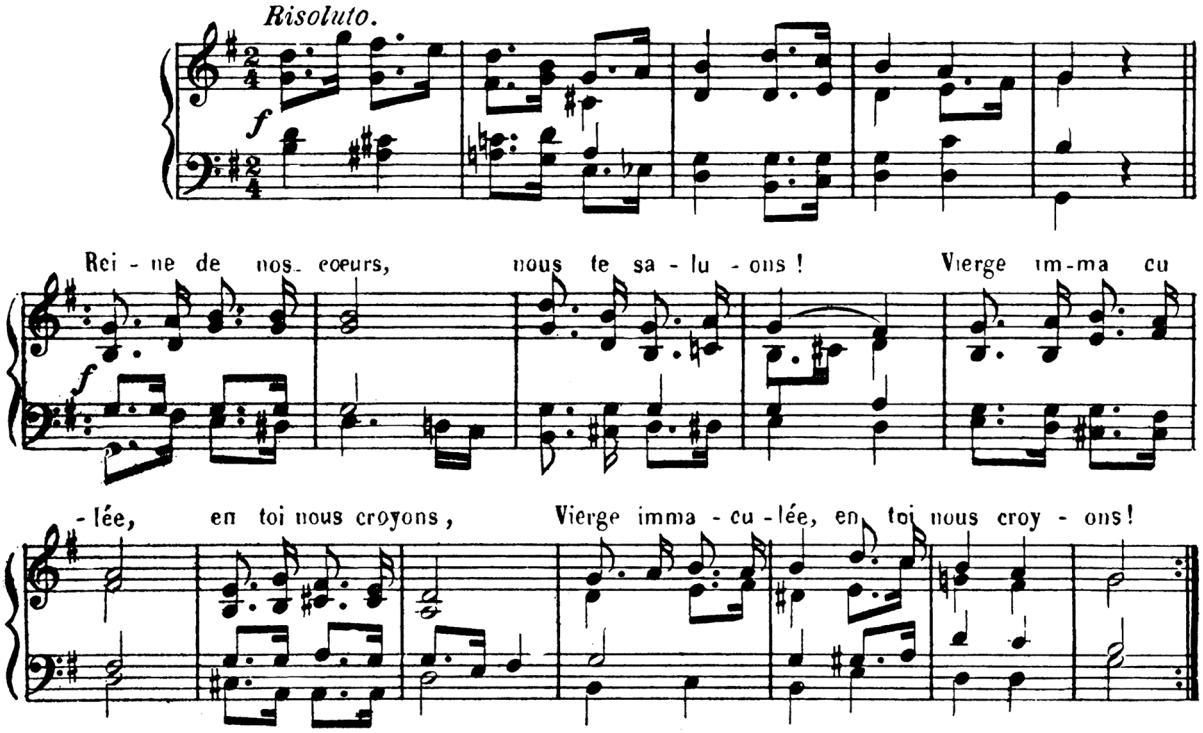

212.- De concert avec les Anges.

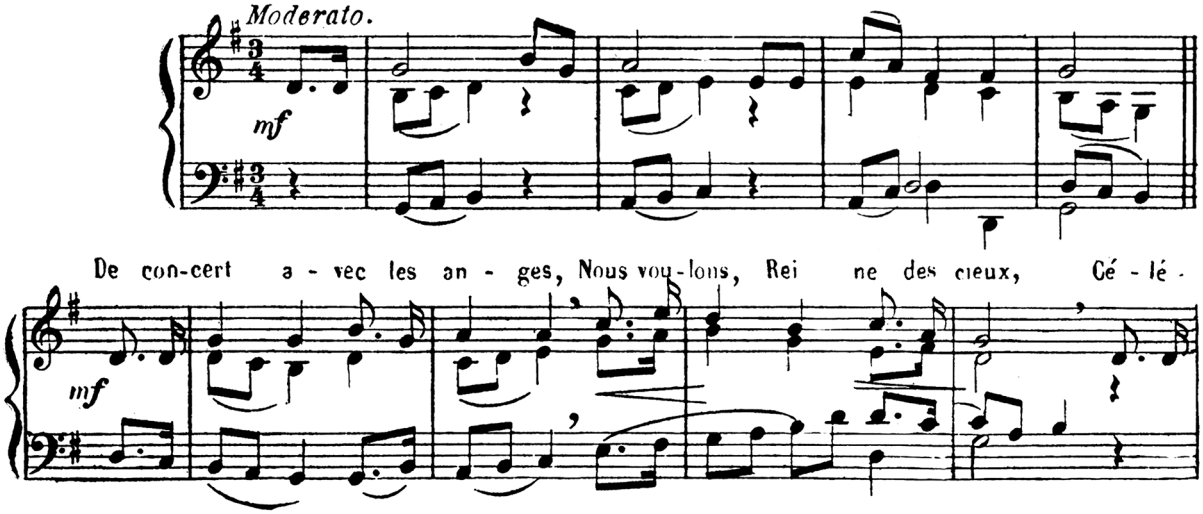

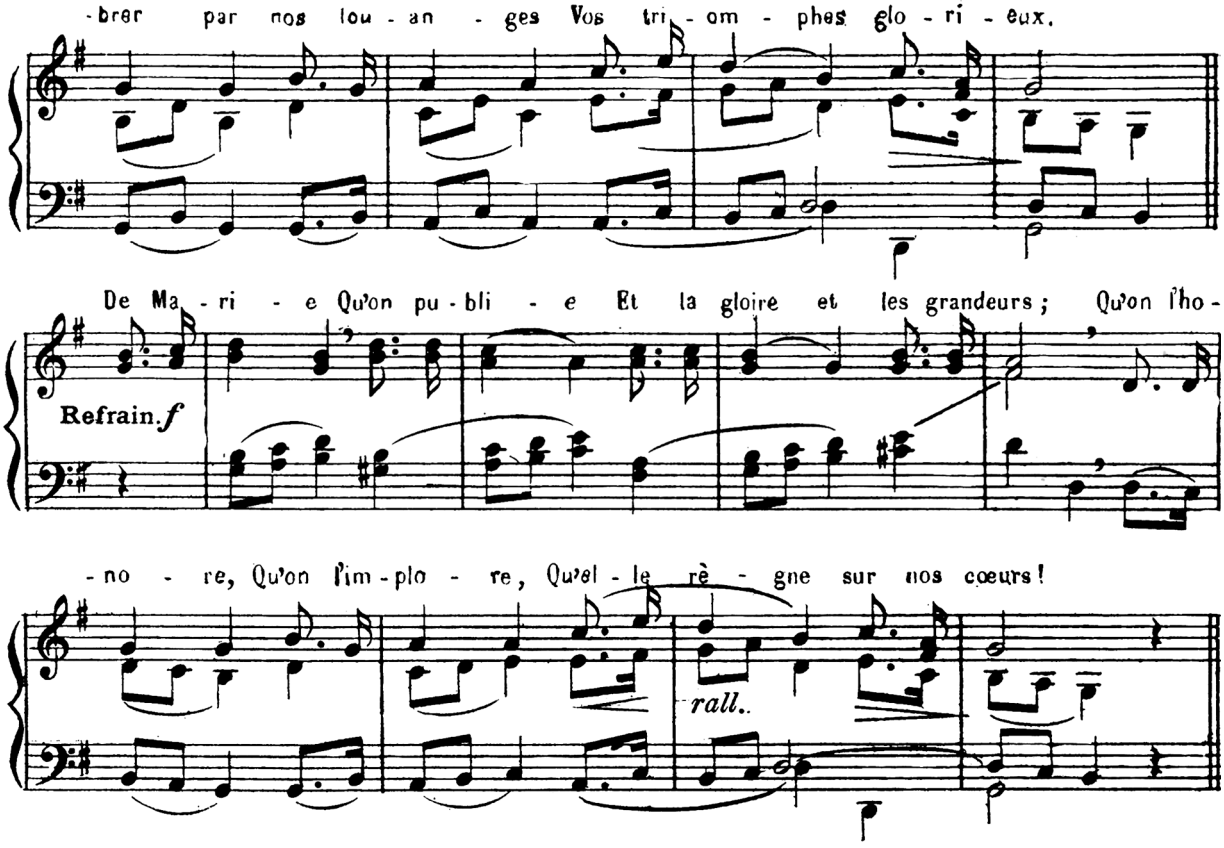

213. Reine des Cieux.

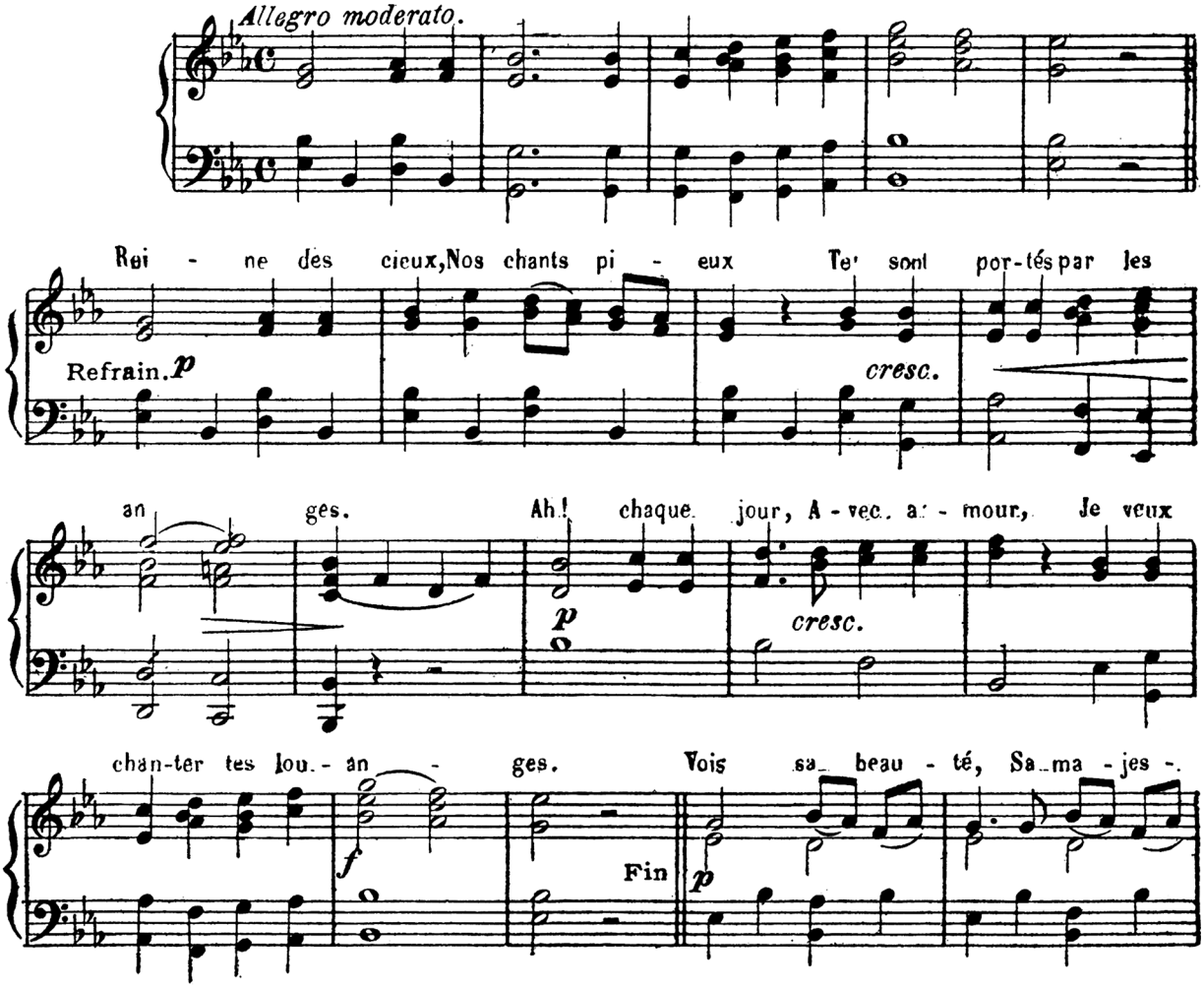

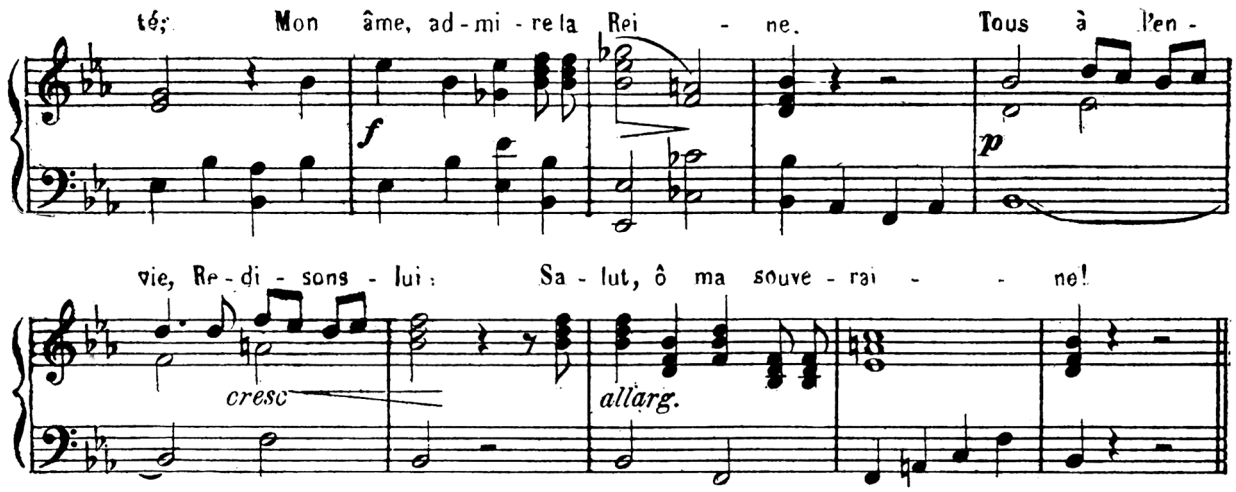

214.- Marie, ô puissante Reine.

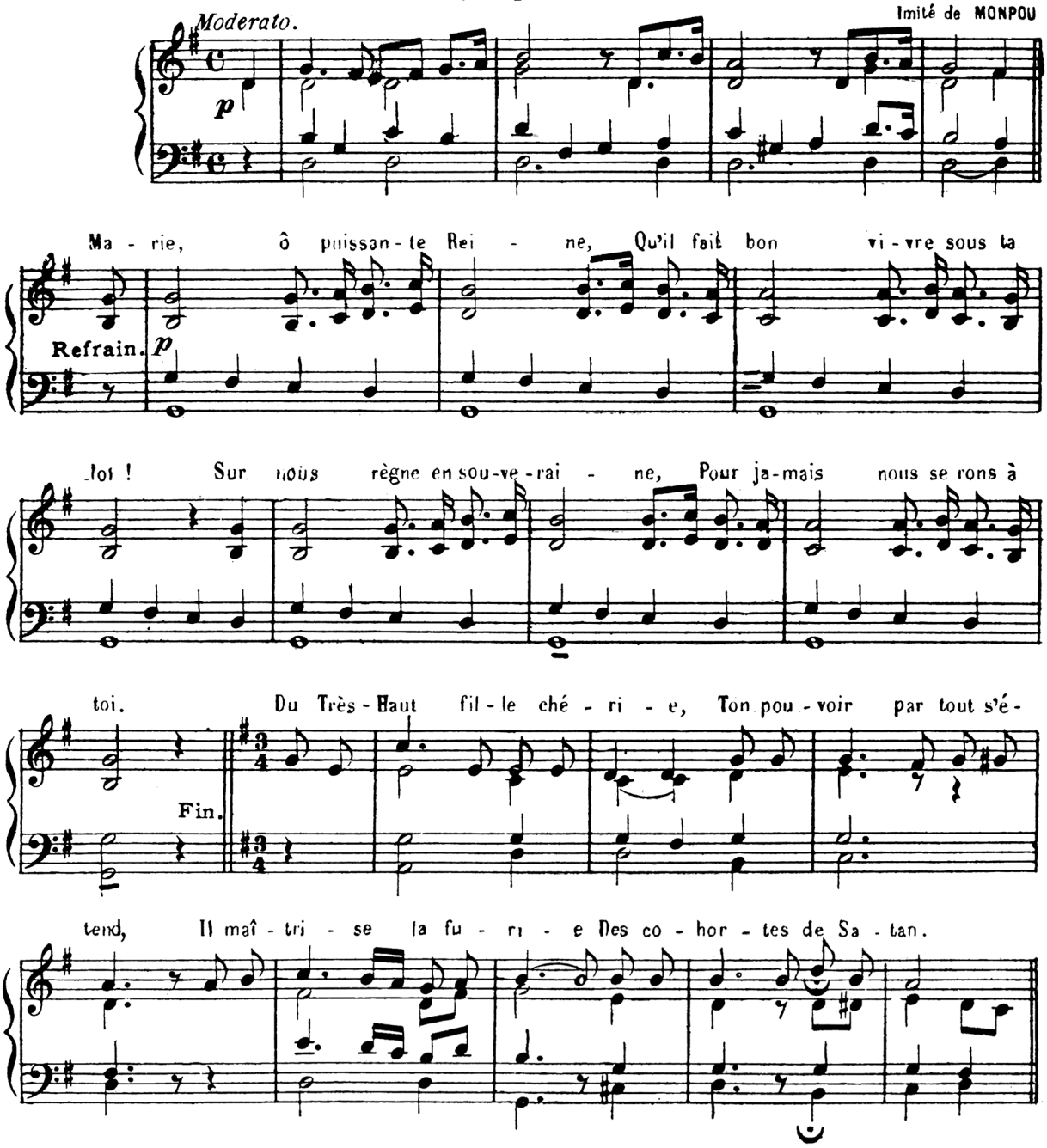

215. - Esprits d'amour et d'harmonie.

GOUNOD

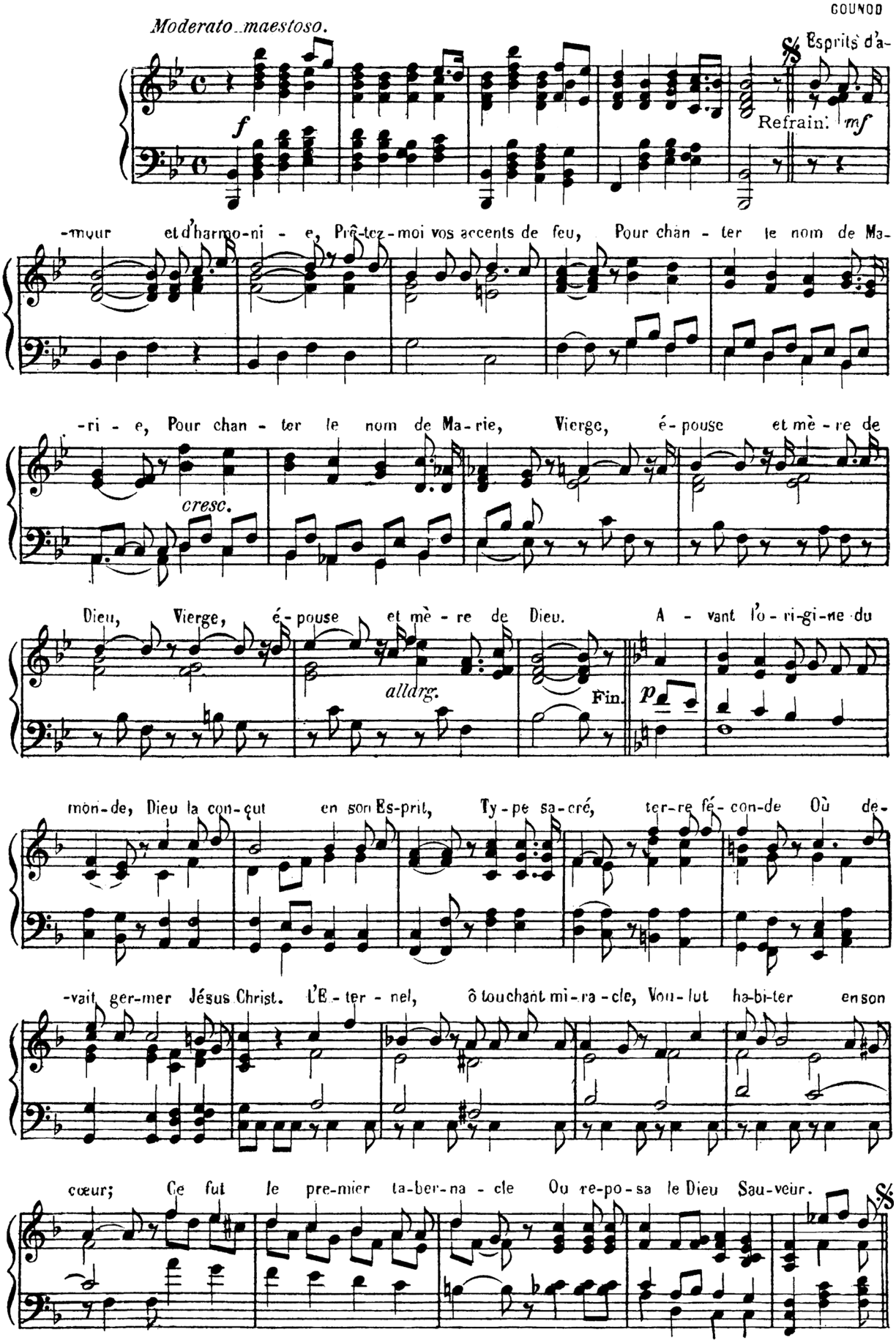

216. Je te bénis.

Andante grazioso. Abbé SIGAUD

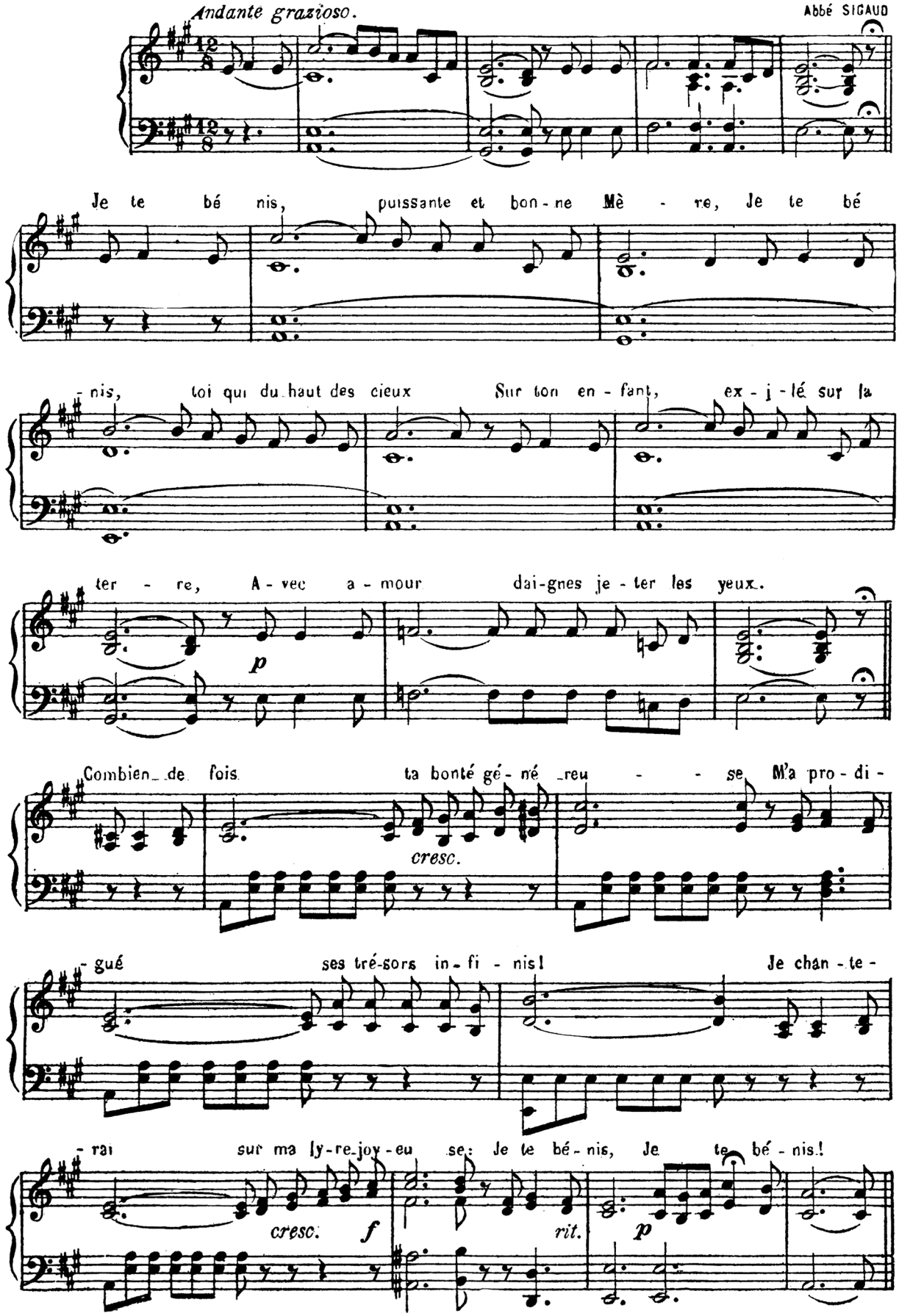

217. O Mère dont le cœur déborde.

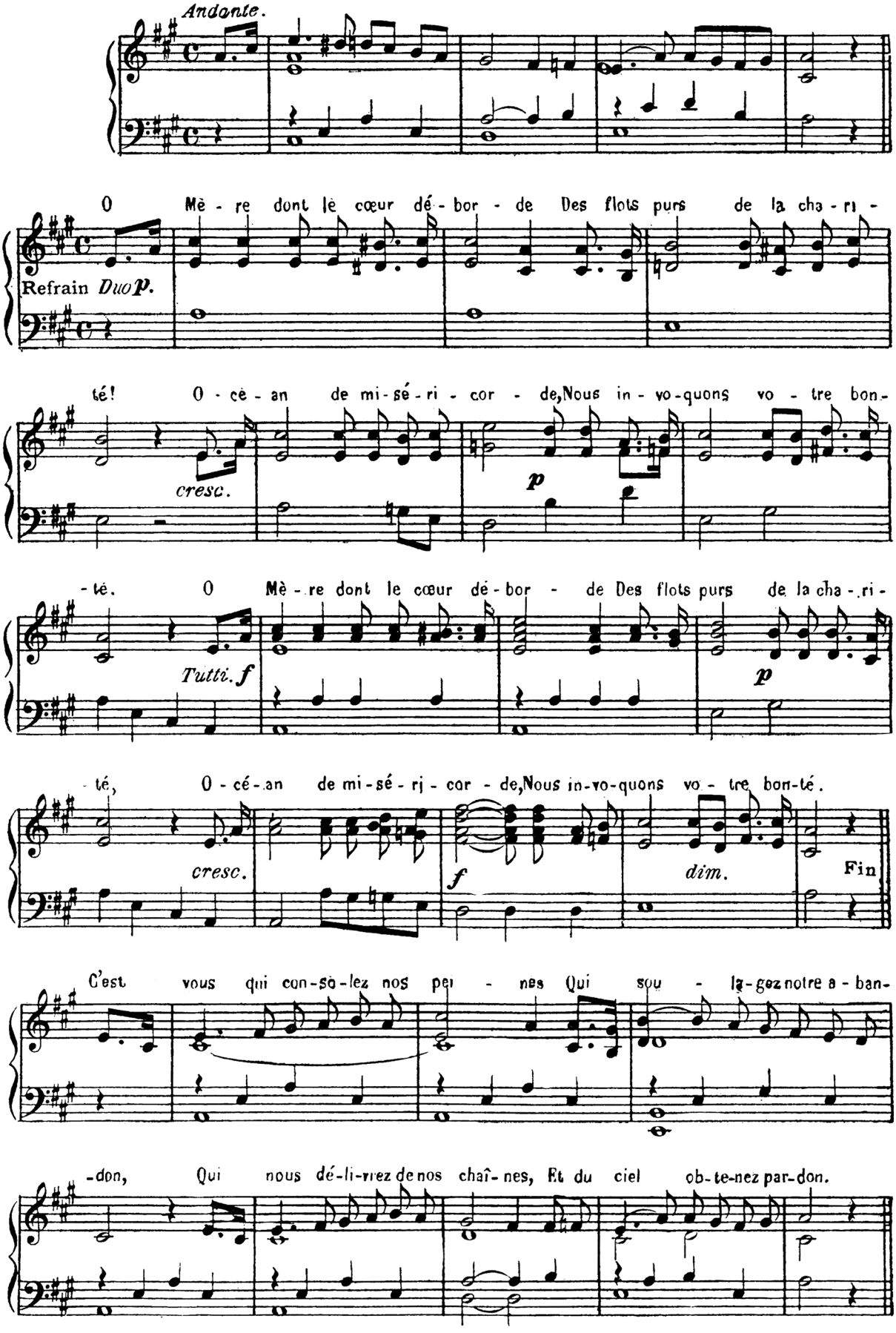

218. - Souvenez-vous, ô tendre Mère.

LAMBILLOTTE

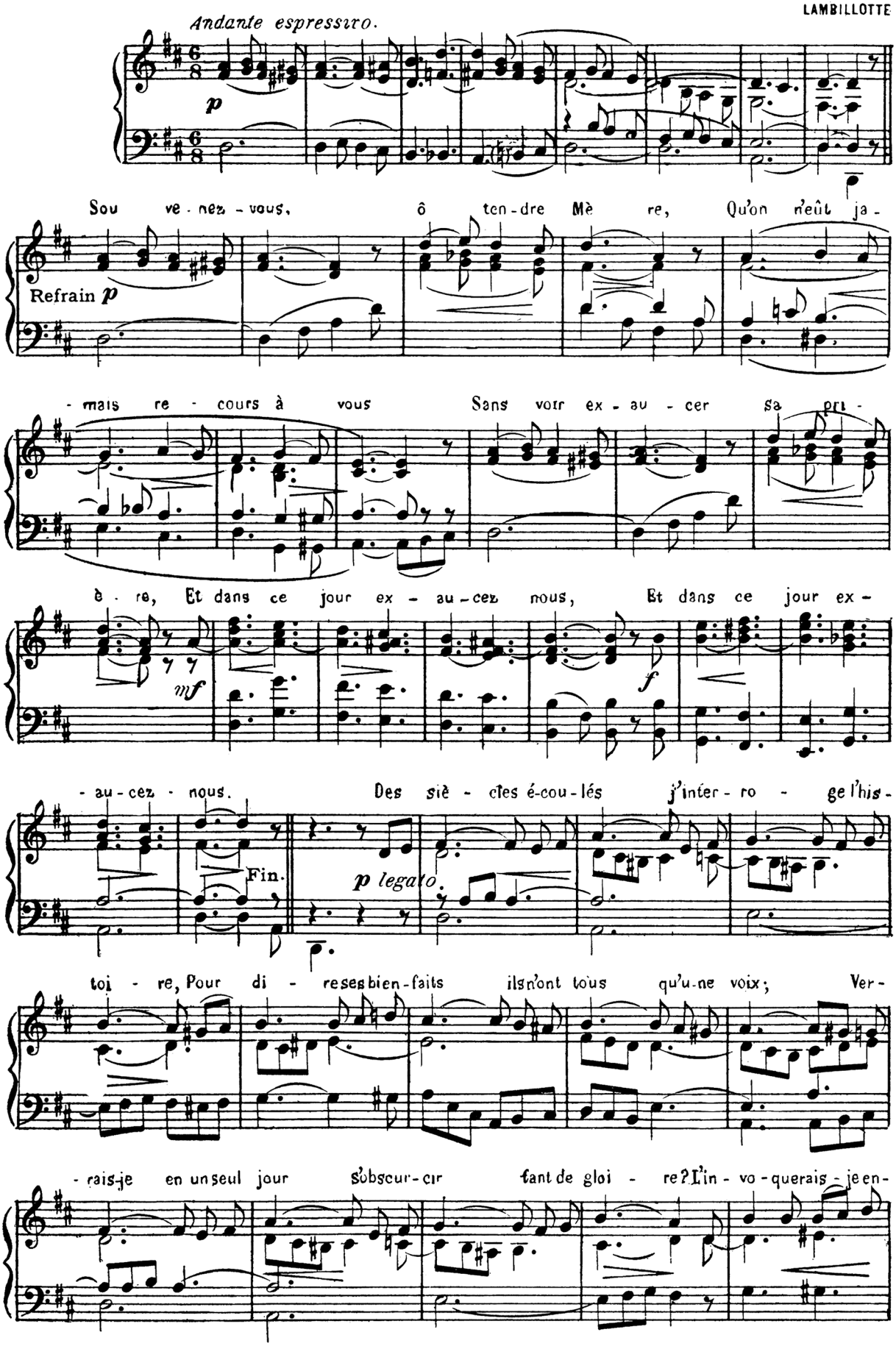

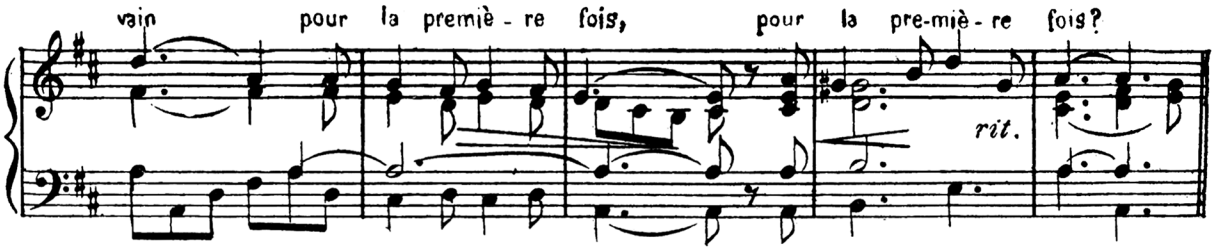

219. Marie, elle est notre Patronne

LAMBILLOTTE

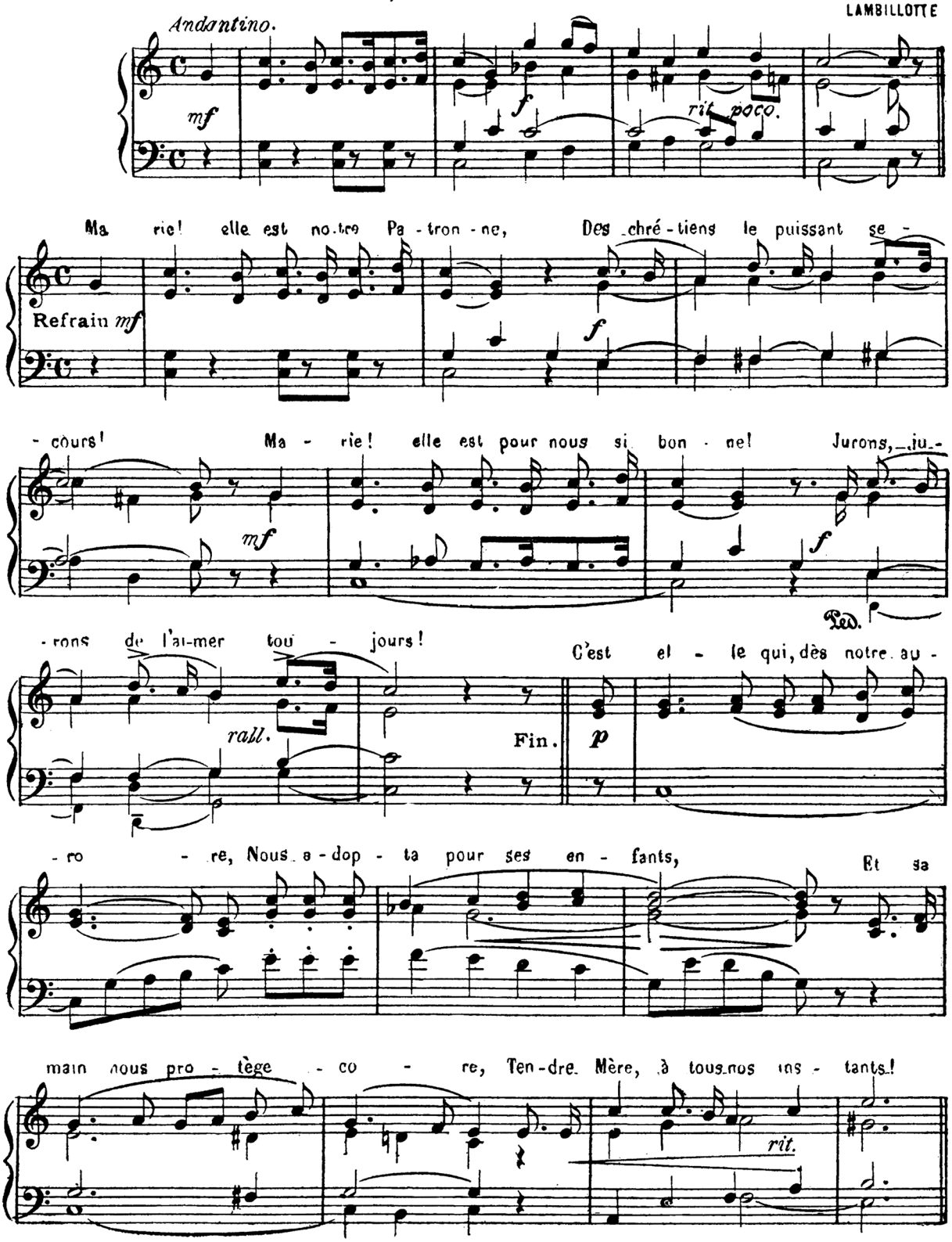

220. A son autel, en ce beau jour.

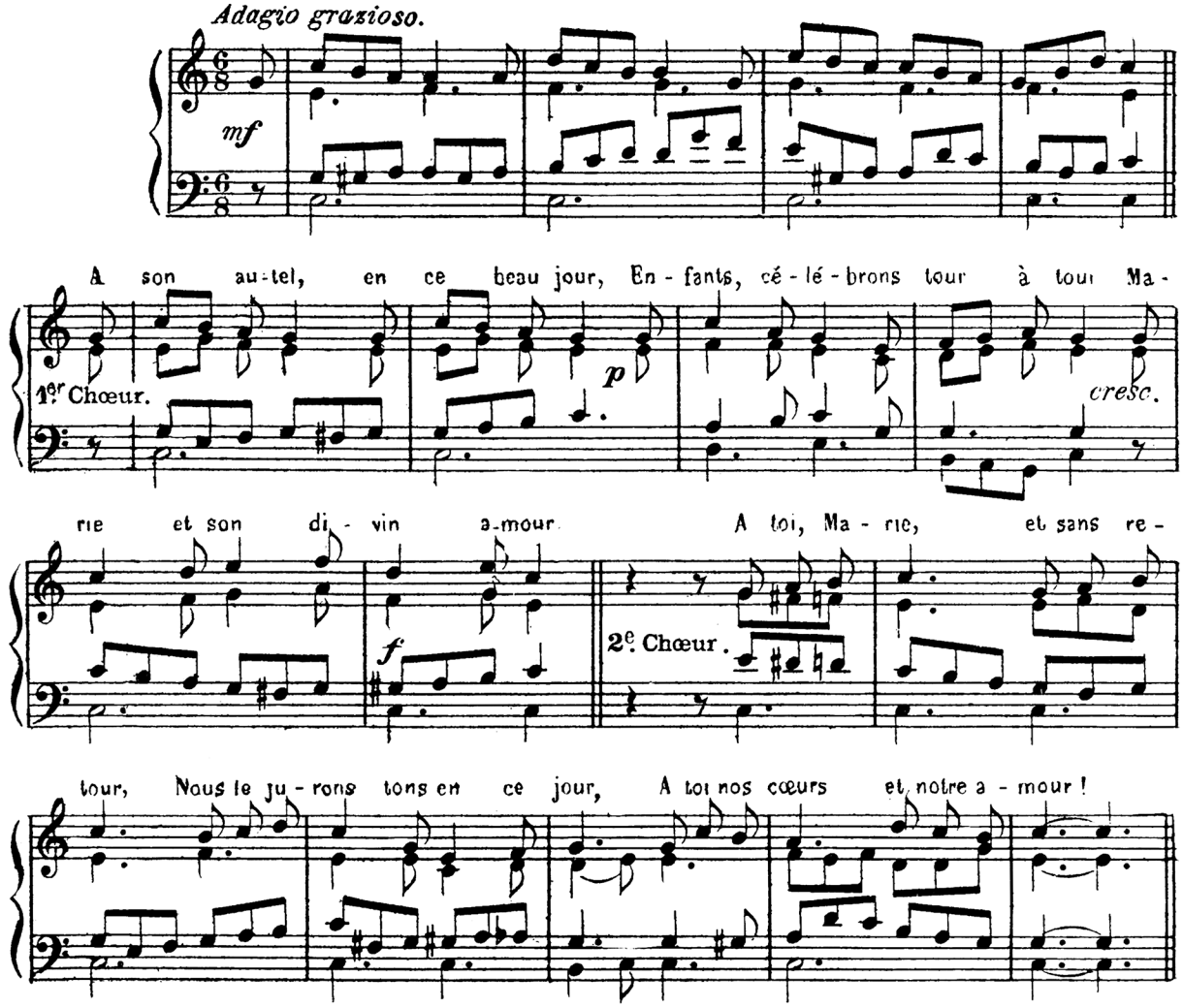

221. D'être enfants de Marie.

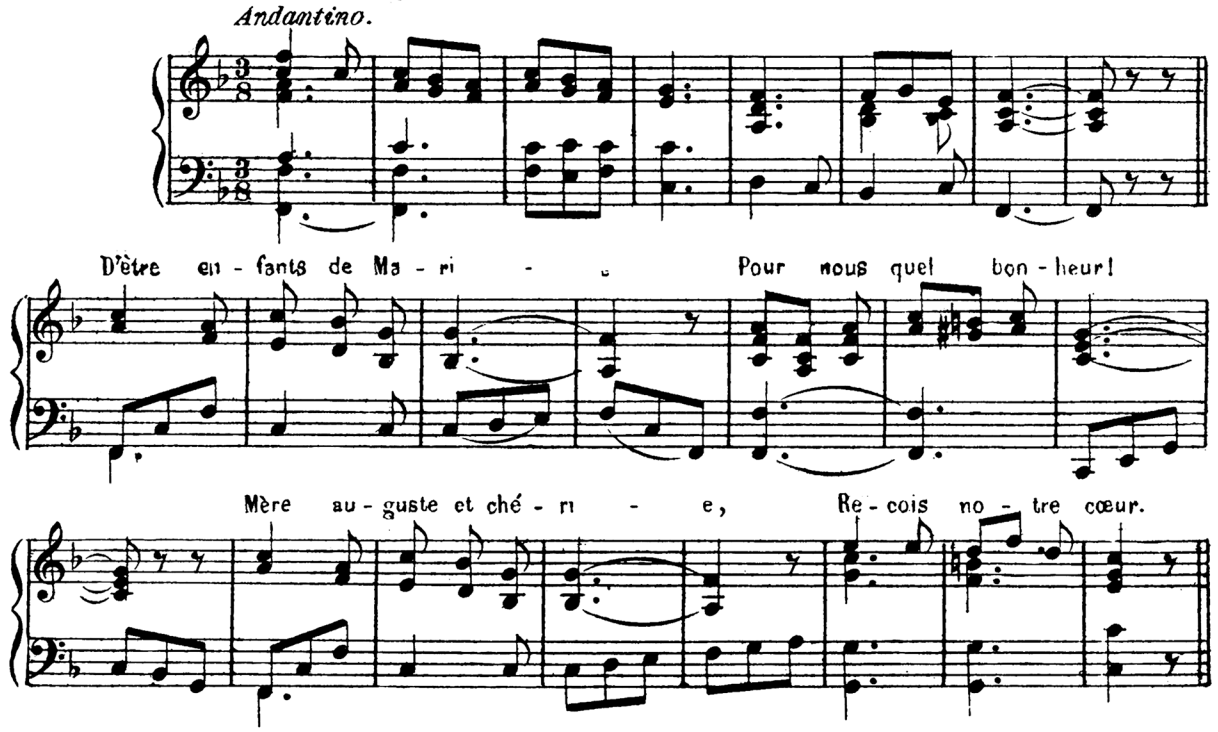

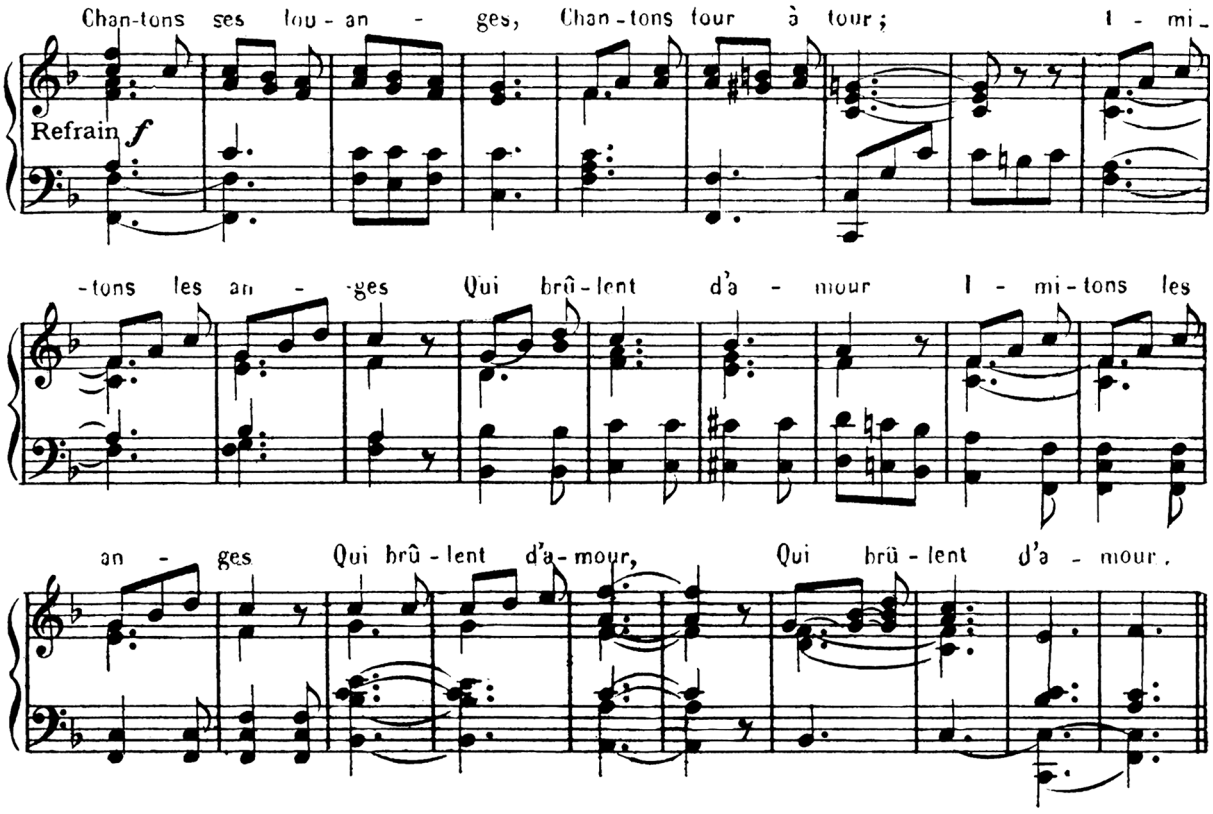

222.- Je te bénis et je t'aime

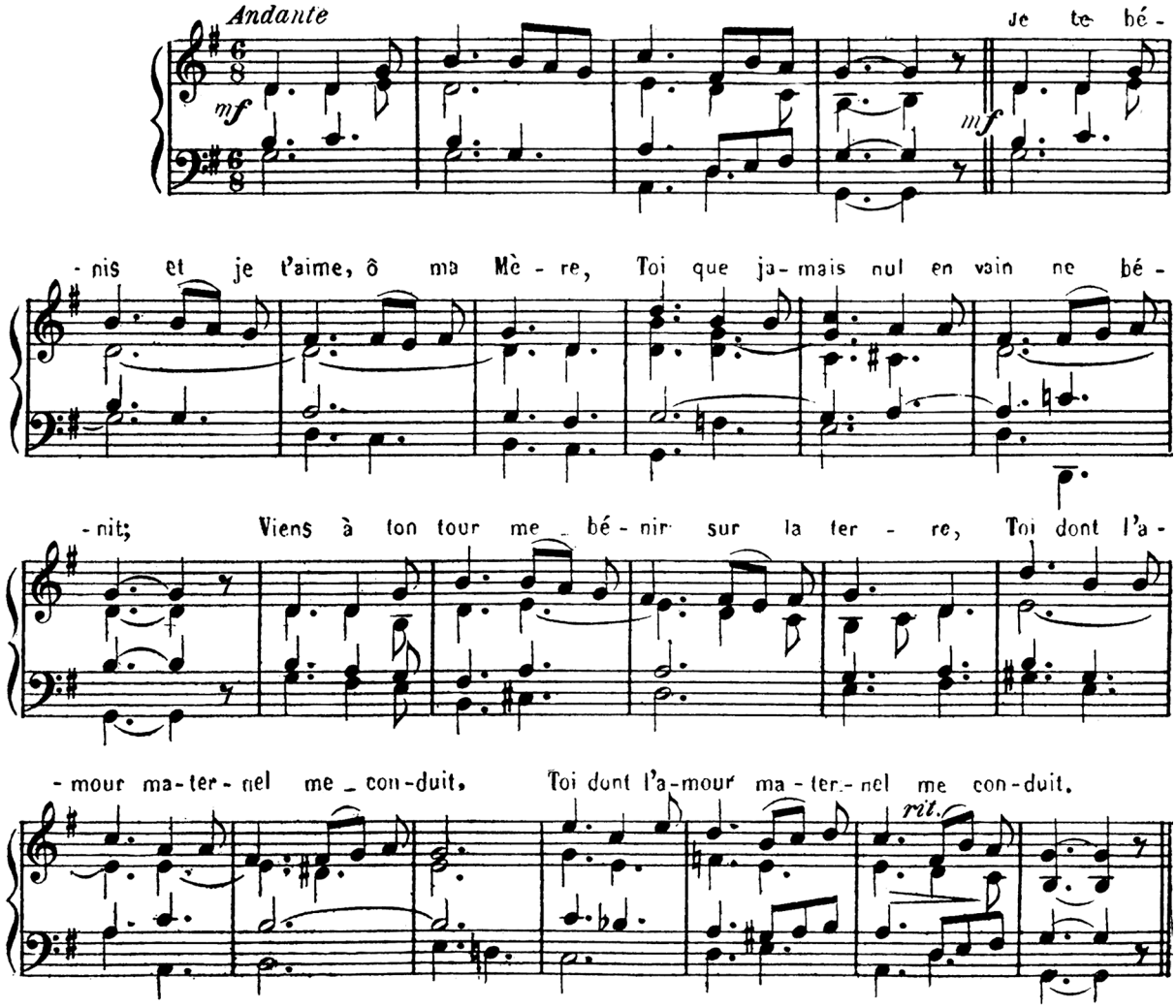

223.. Echos du Sanctuaire.

Andante. W. MOREAU

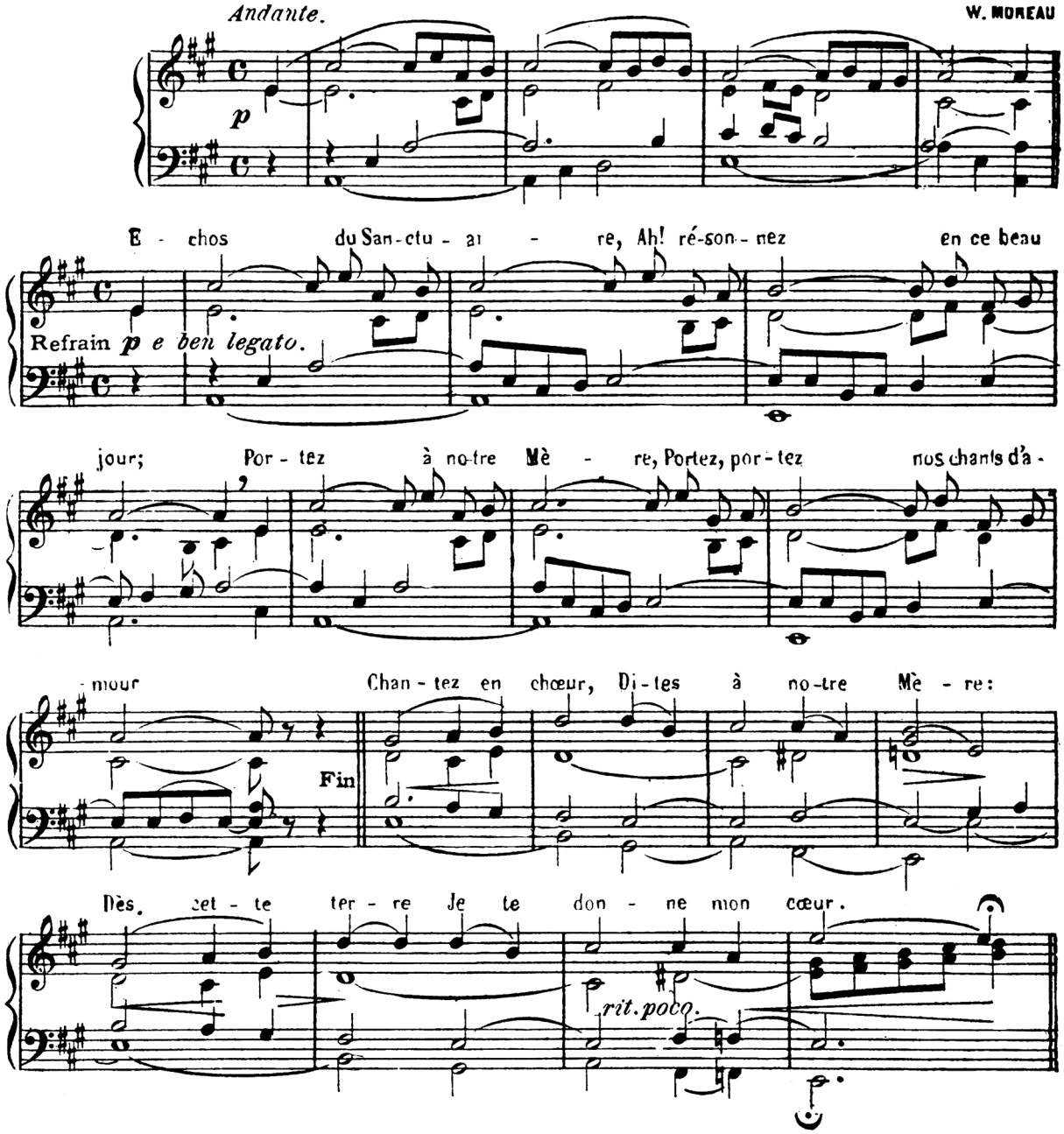

224.. O vous que sur terre.

Simplice.

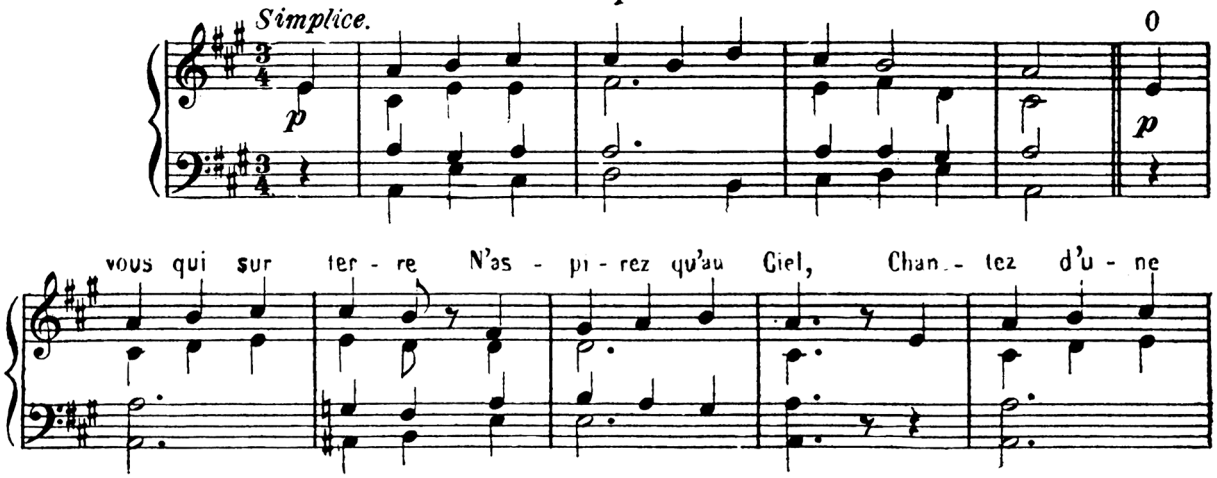

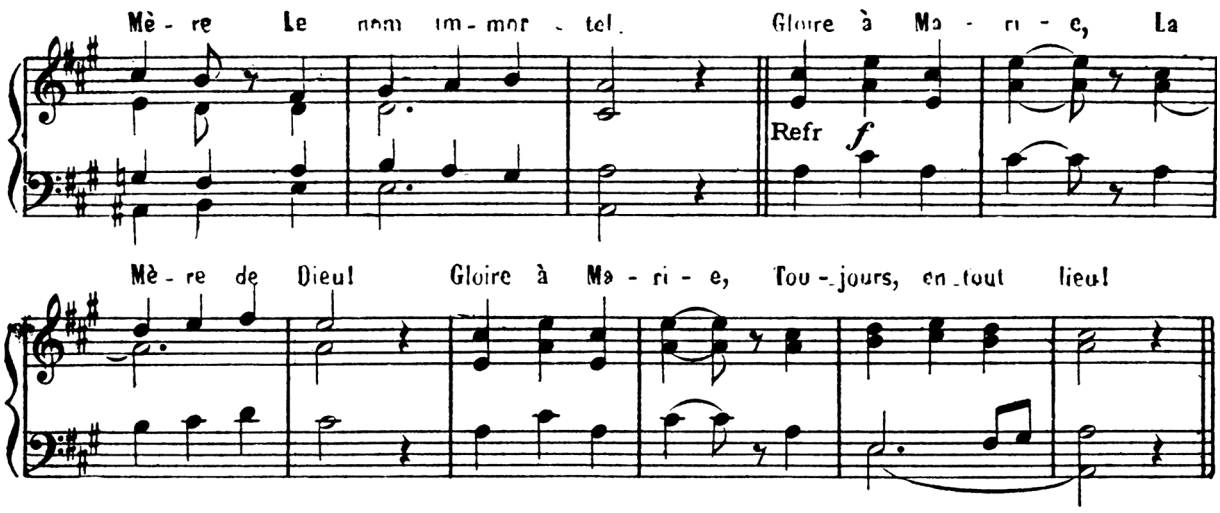

225.- Quelle sainte ivresse!

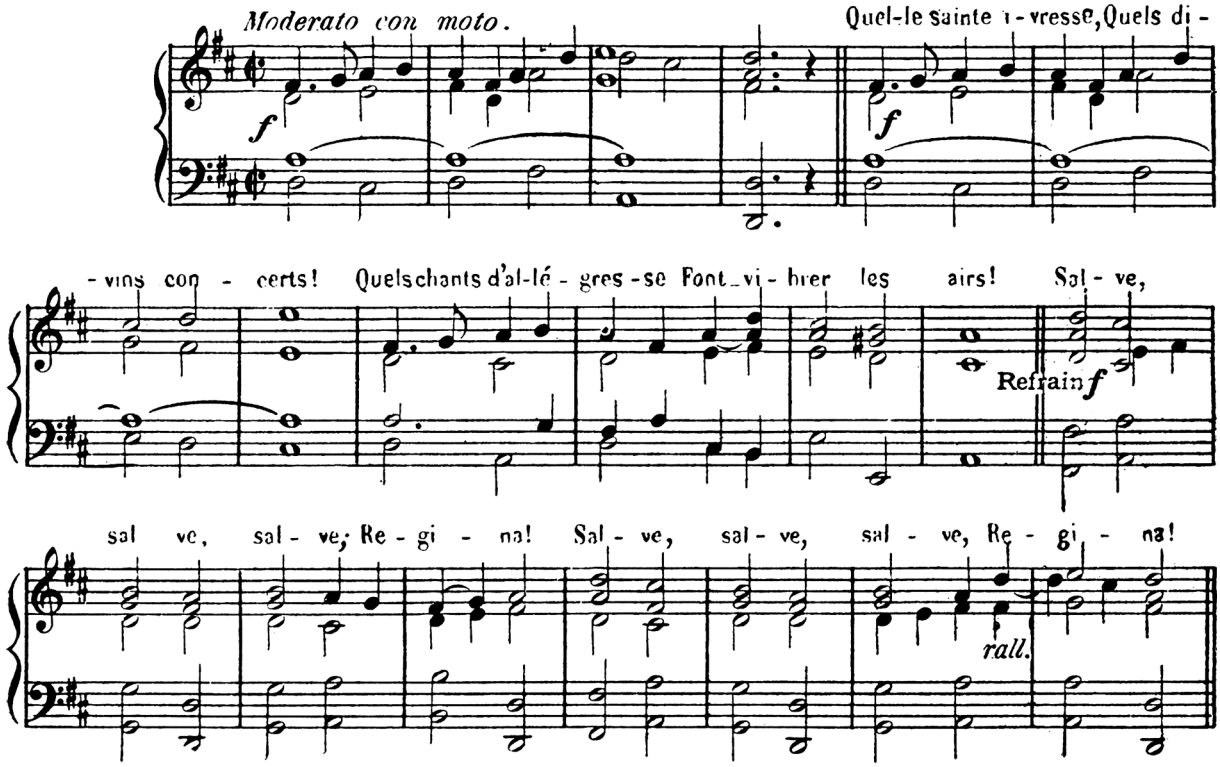

226 - Je mets ma confiance.

LAMBILLOTTE

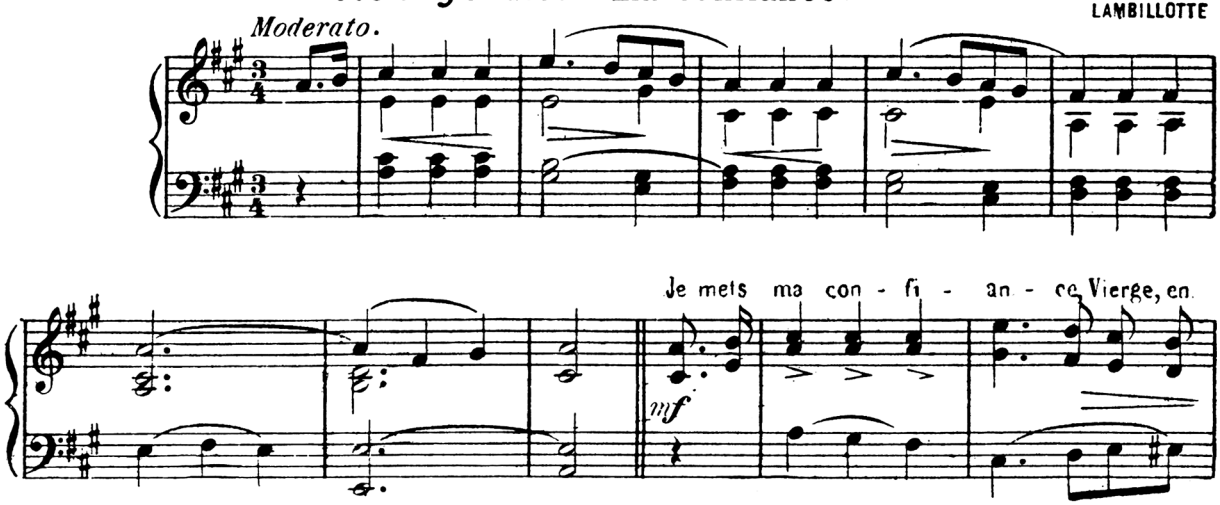

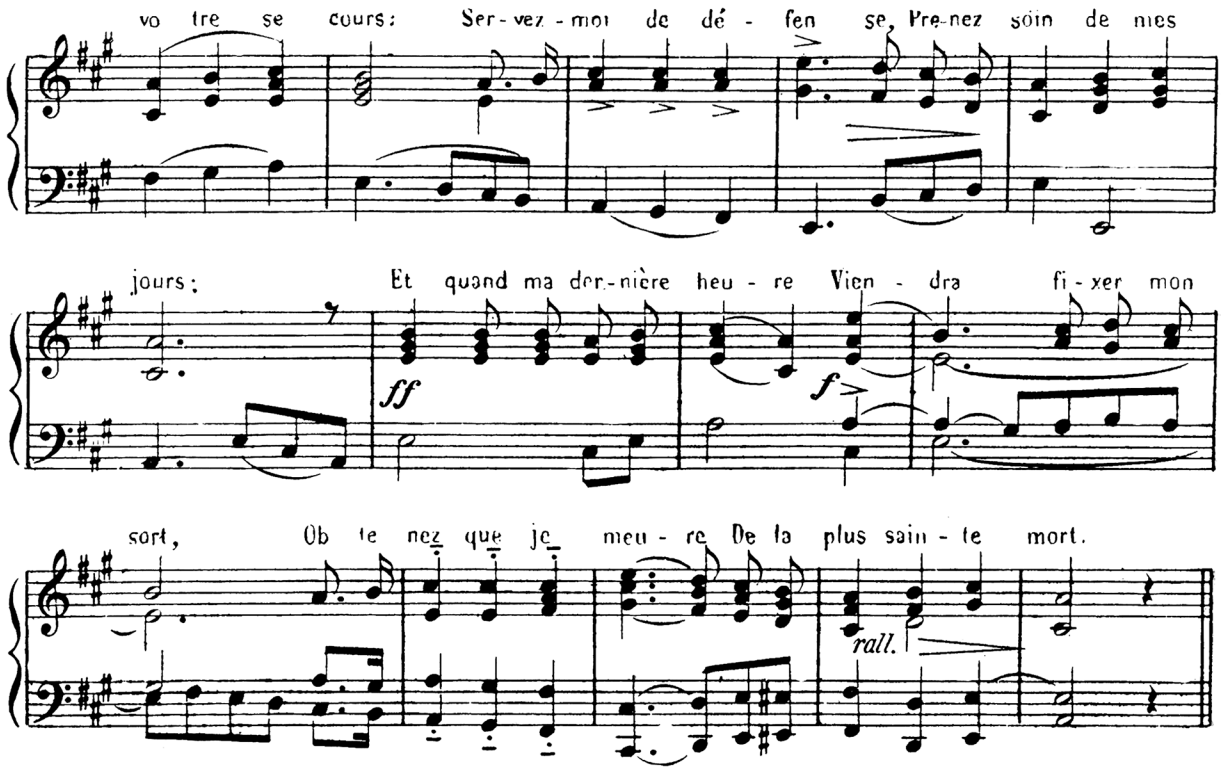

227. C'est vous, ma bonne Mère.

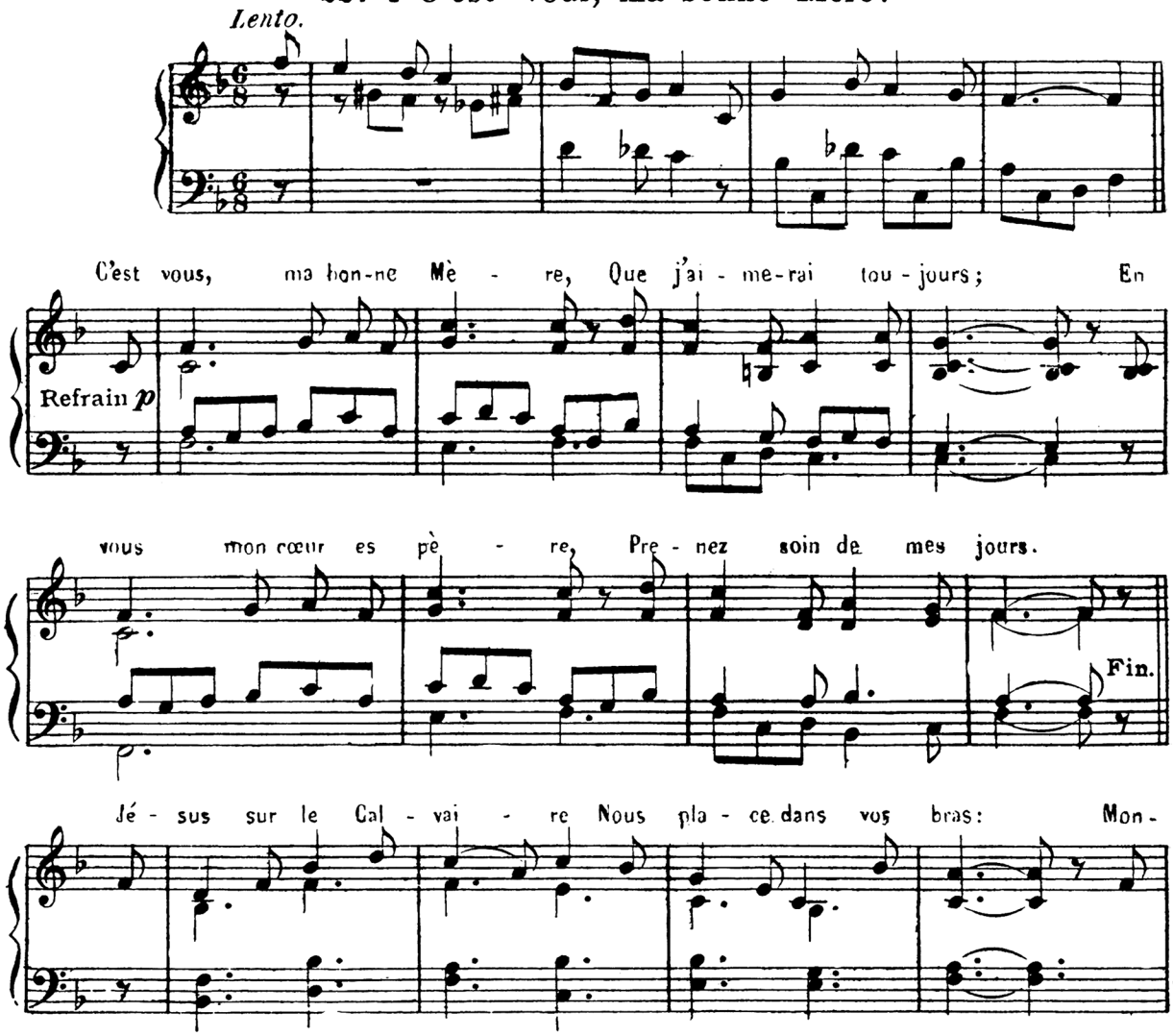

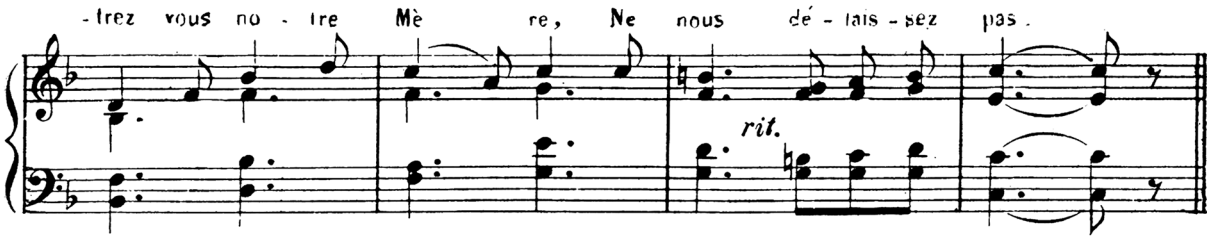

228. Tendre Marie.

LAMBILLOTTE

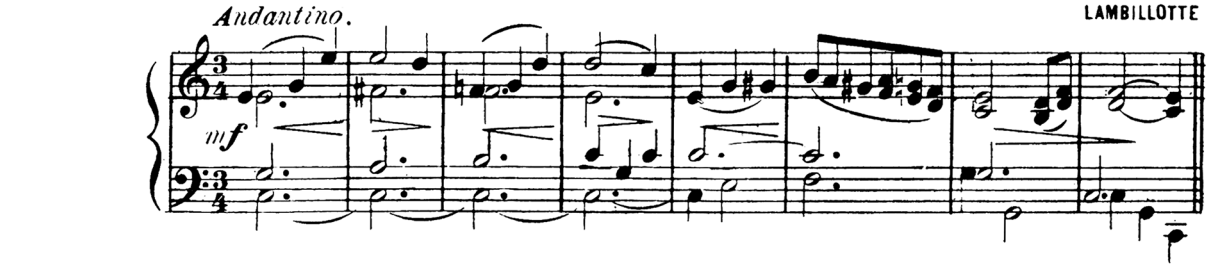

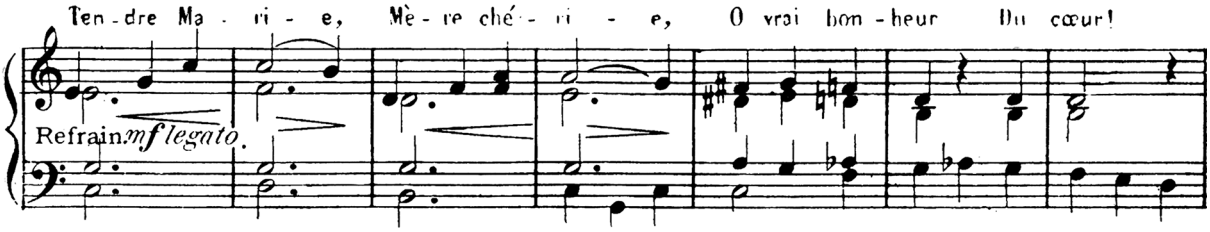

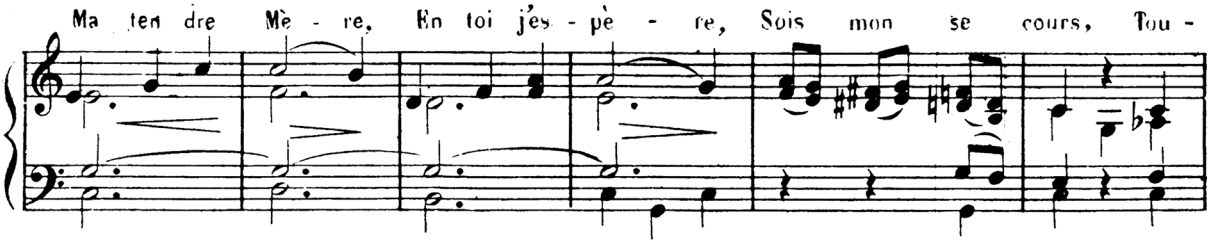

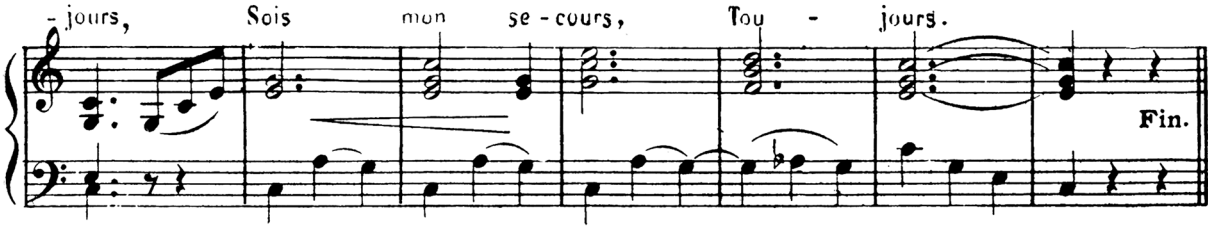

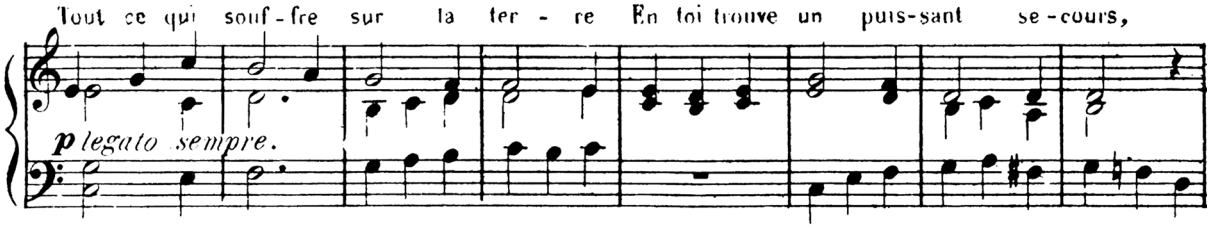

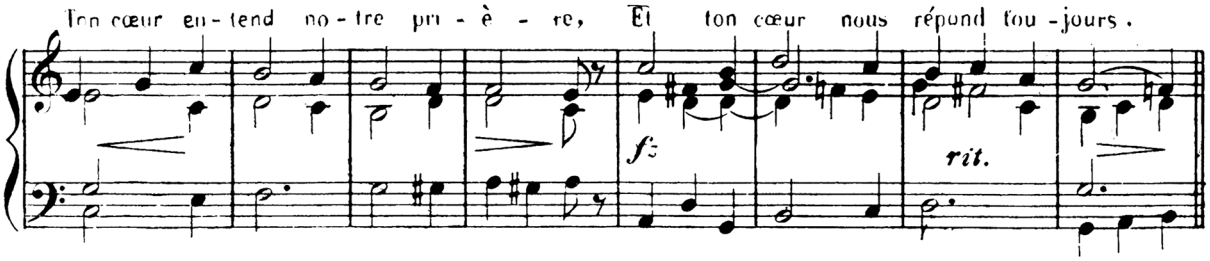

229.- Tes crimes, peuple ingrat.

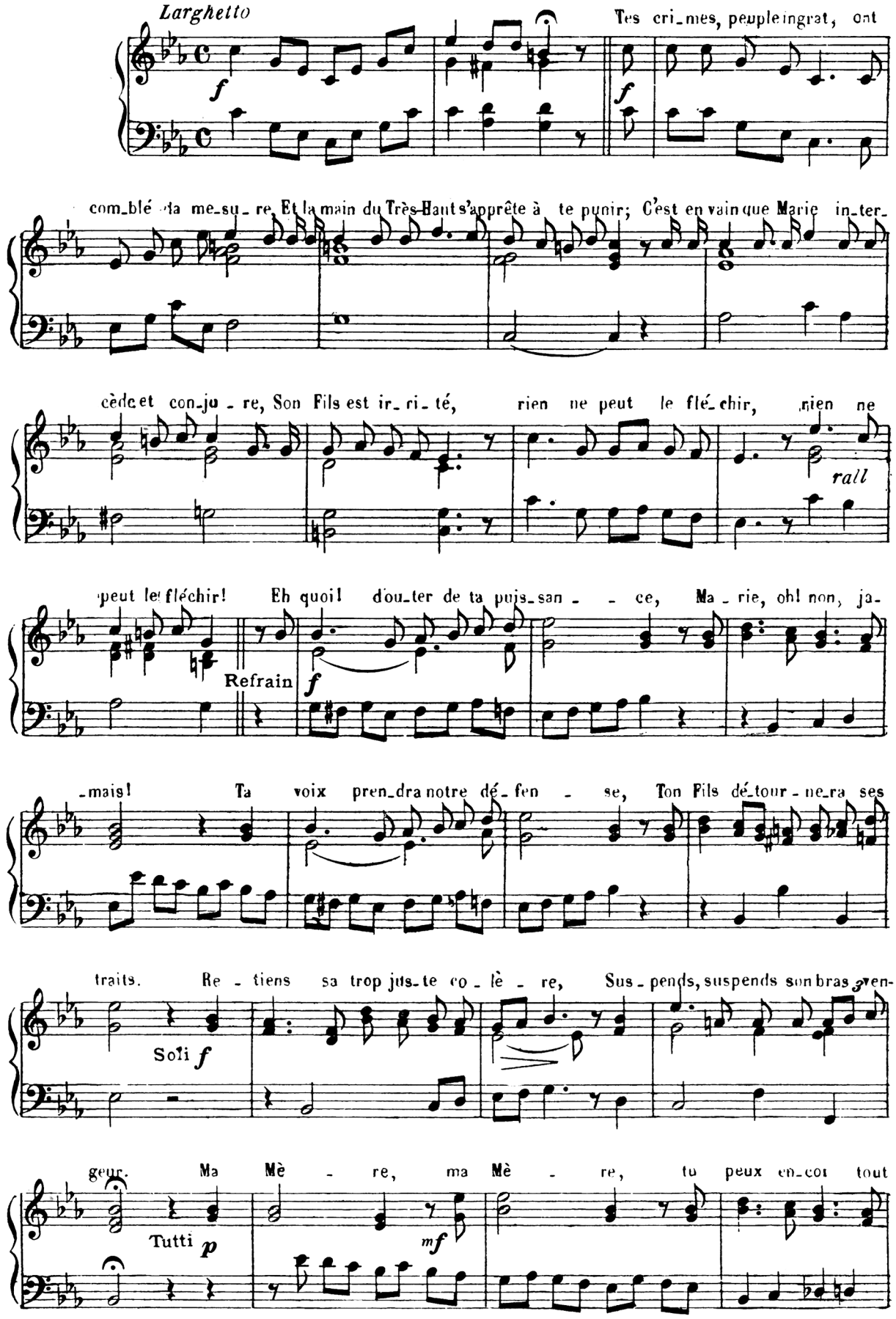

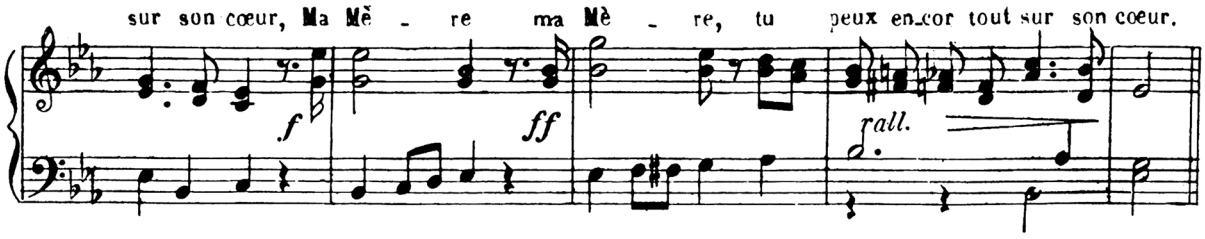

230.. Elle est ma Mère.

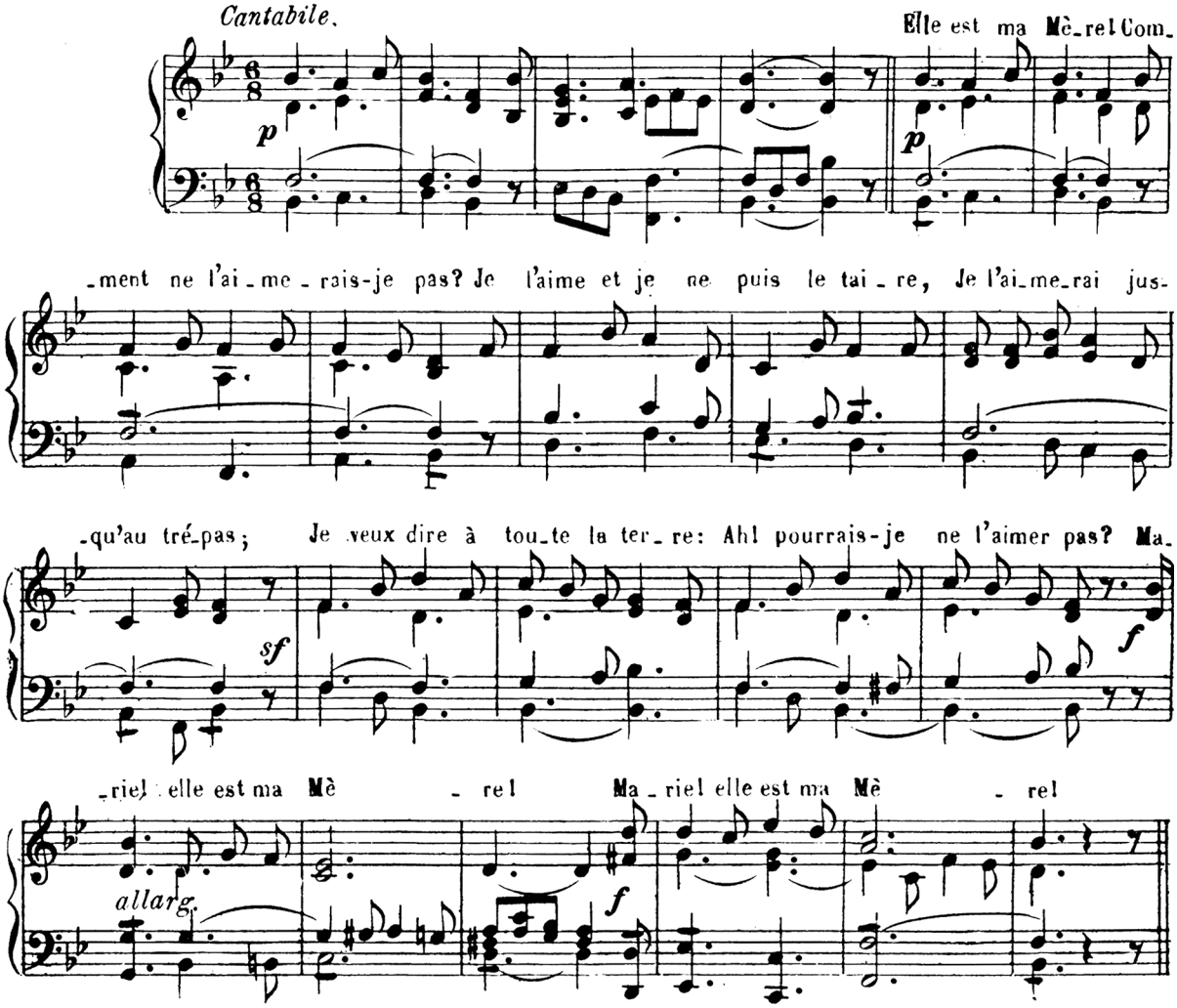

231.. Je suis l'enfant de Marie

LAMBILLOTTE

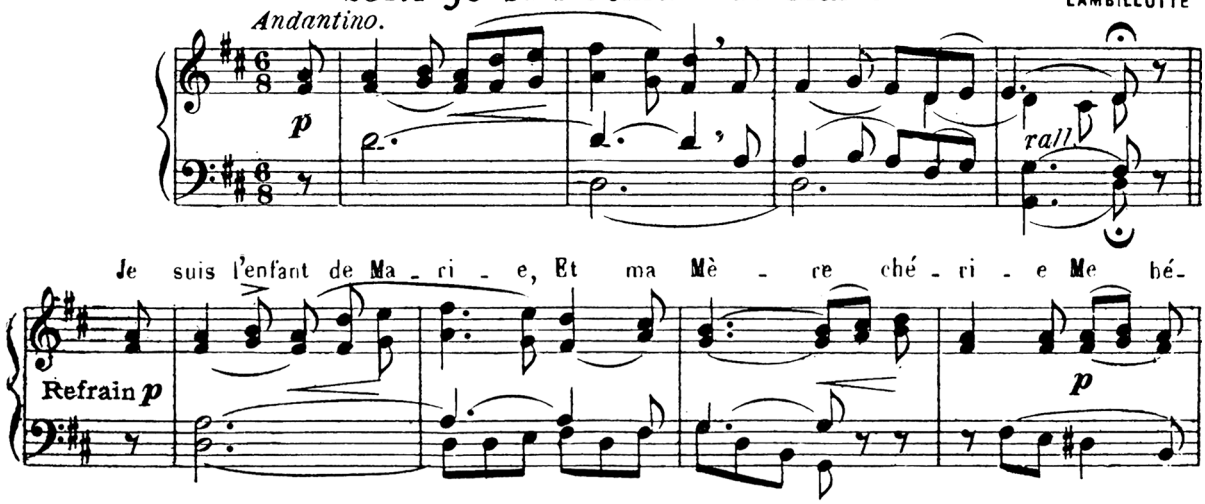

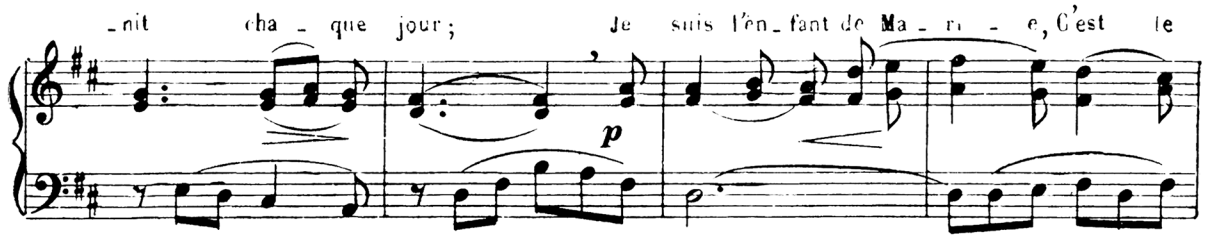

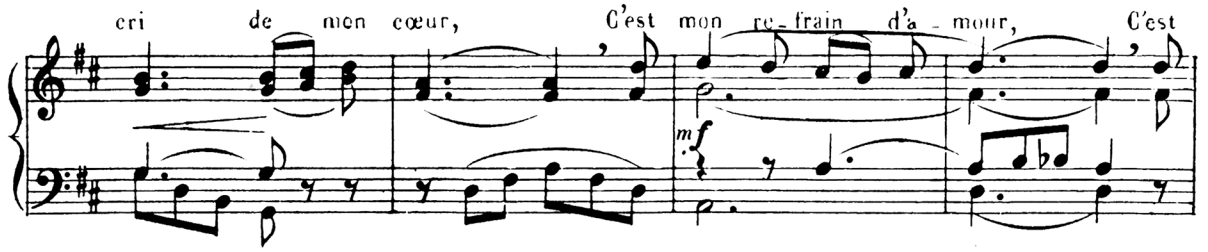

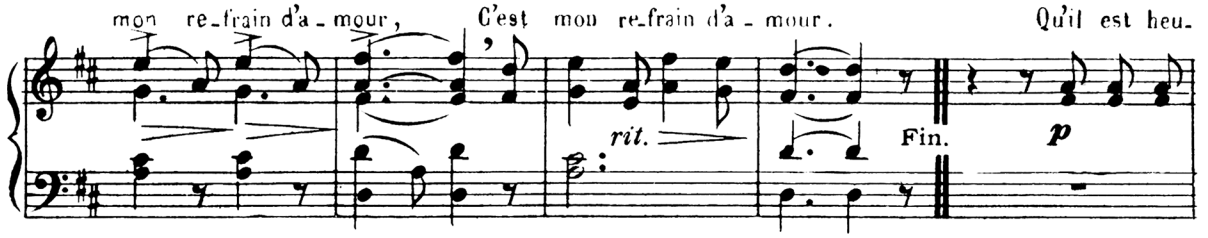

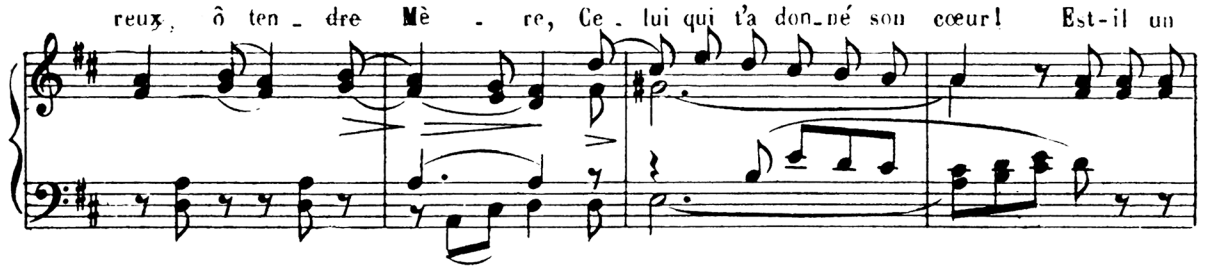

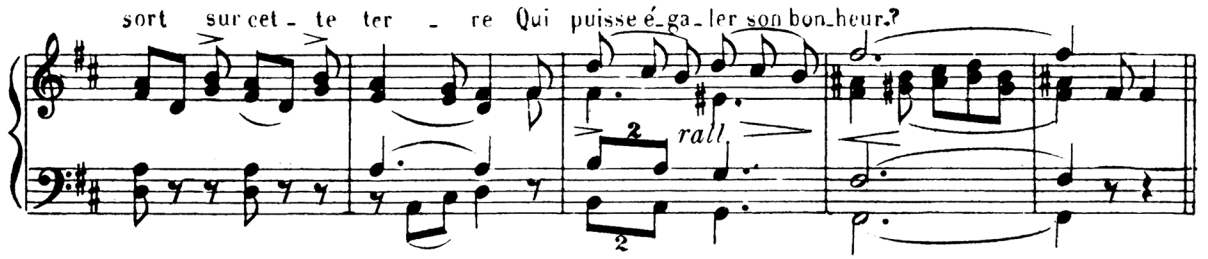

232. A tes pieds, ô tendre Marie.

F***

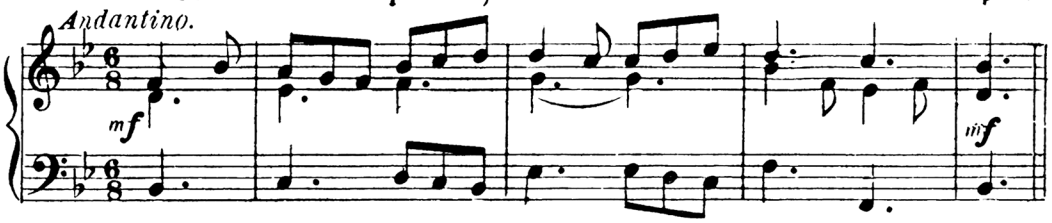

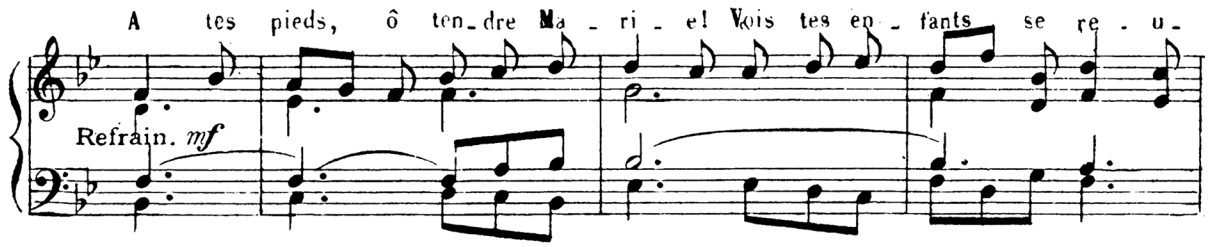

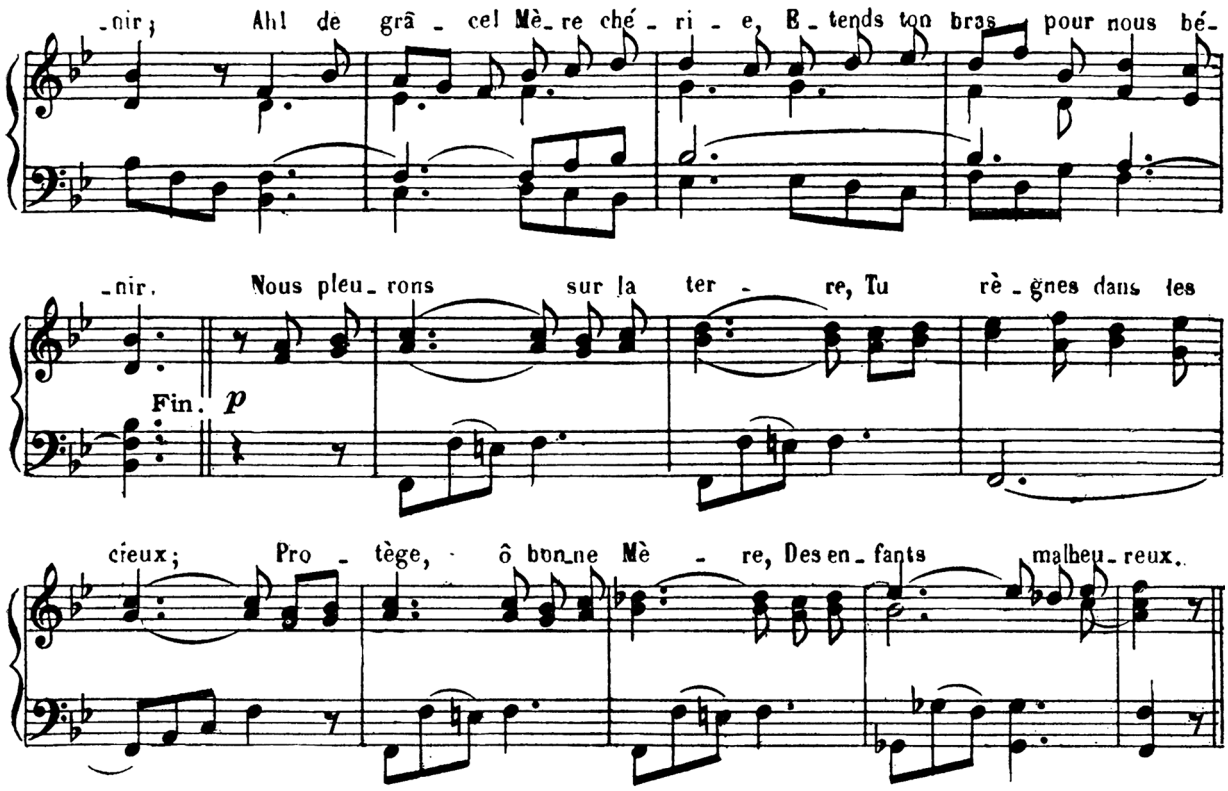

233.- O Marie, ô bonne Mère.

H. POIVET

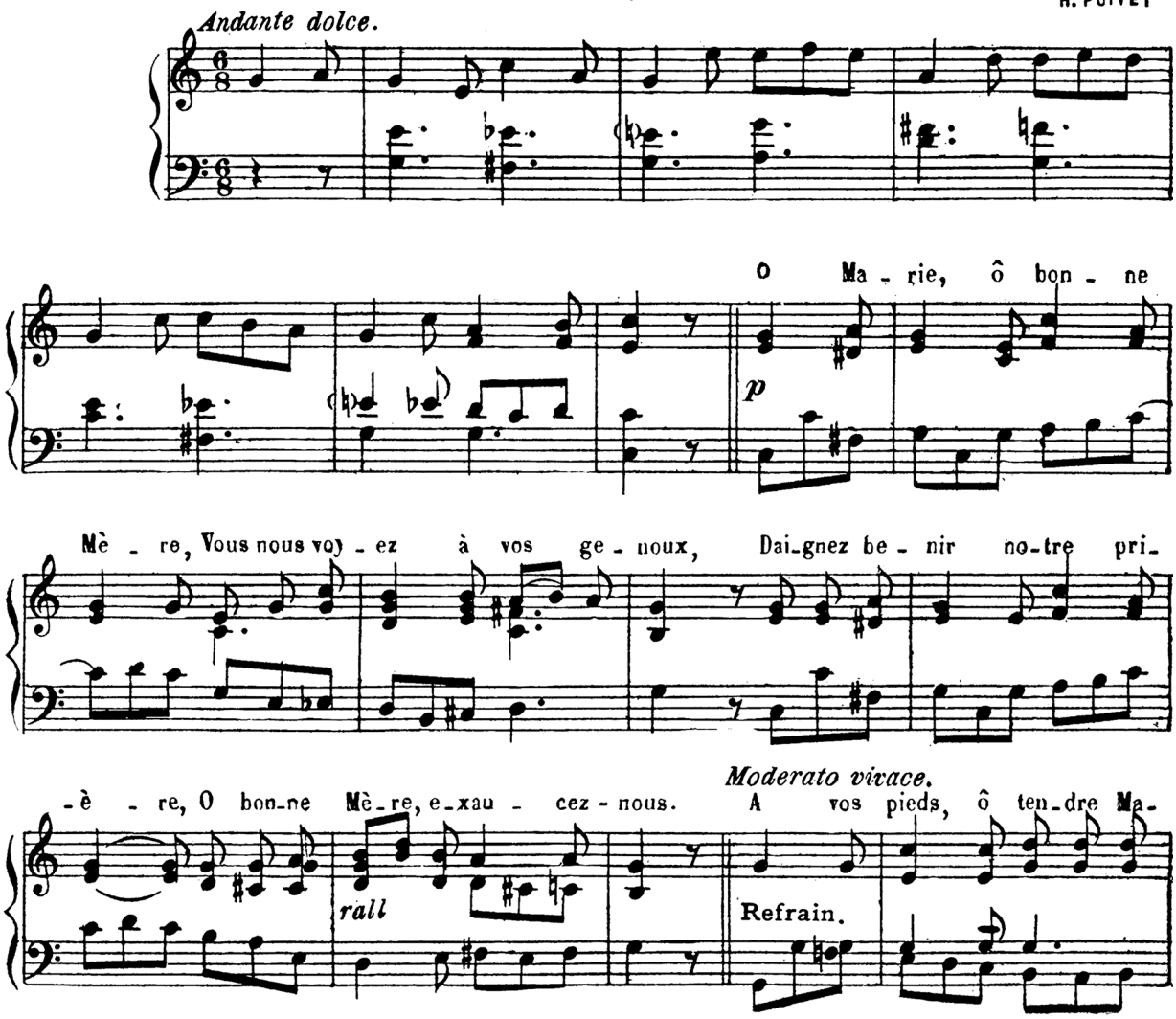

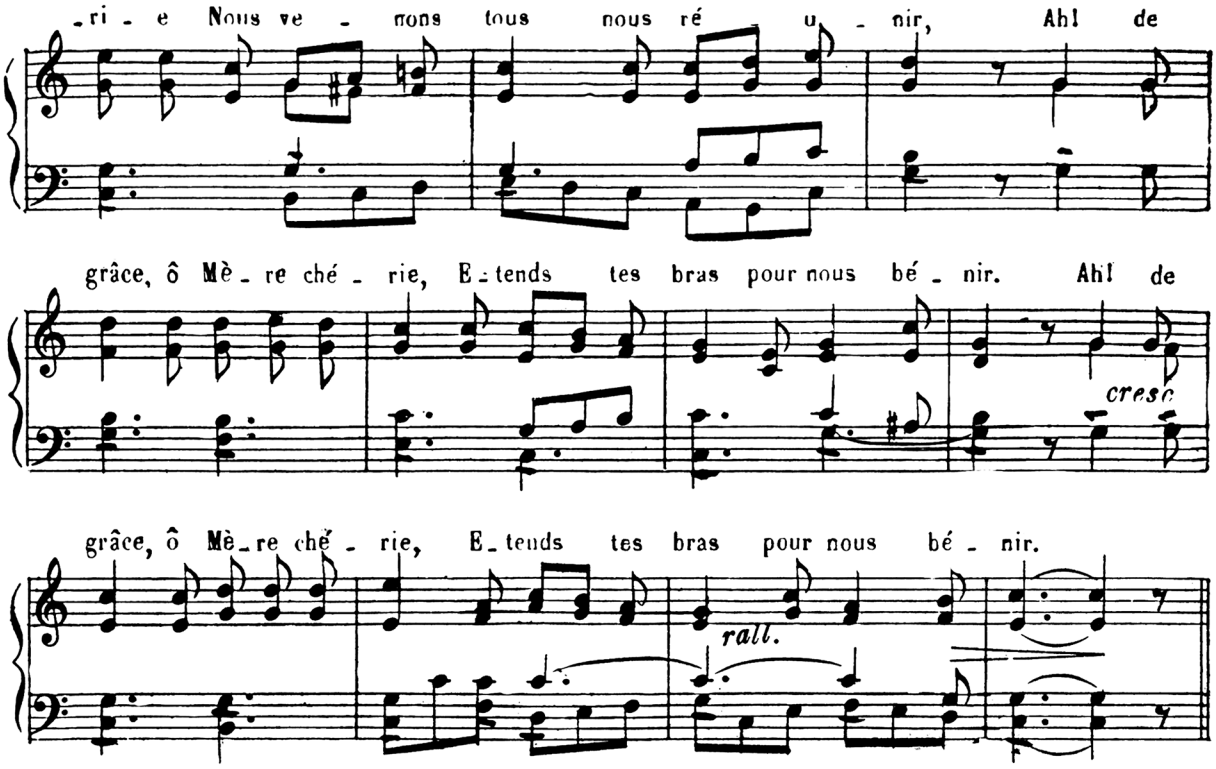

234. — Peuple pieux.

E. HERMENT

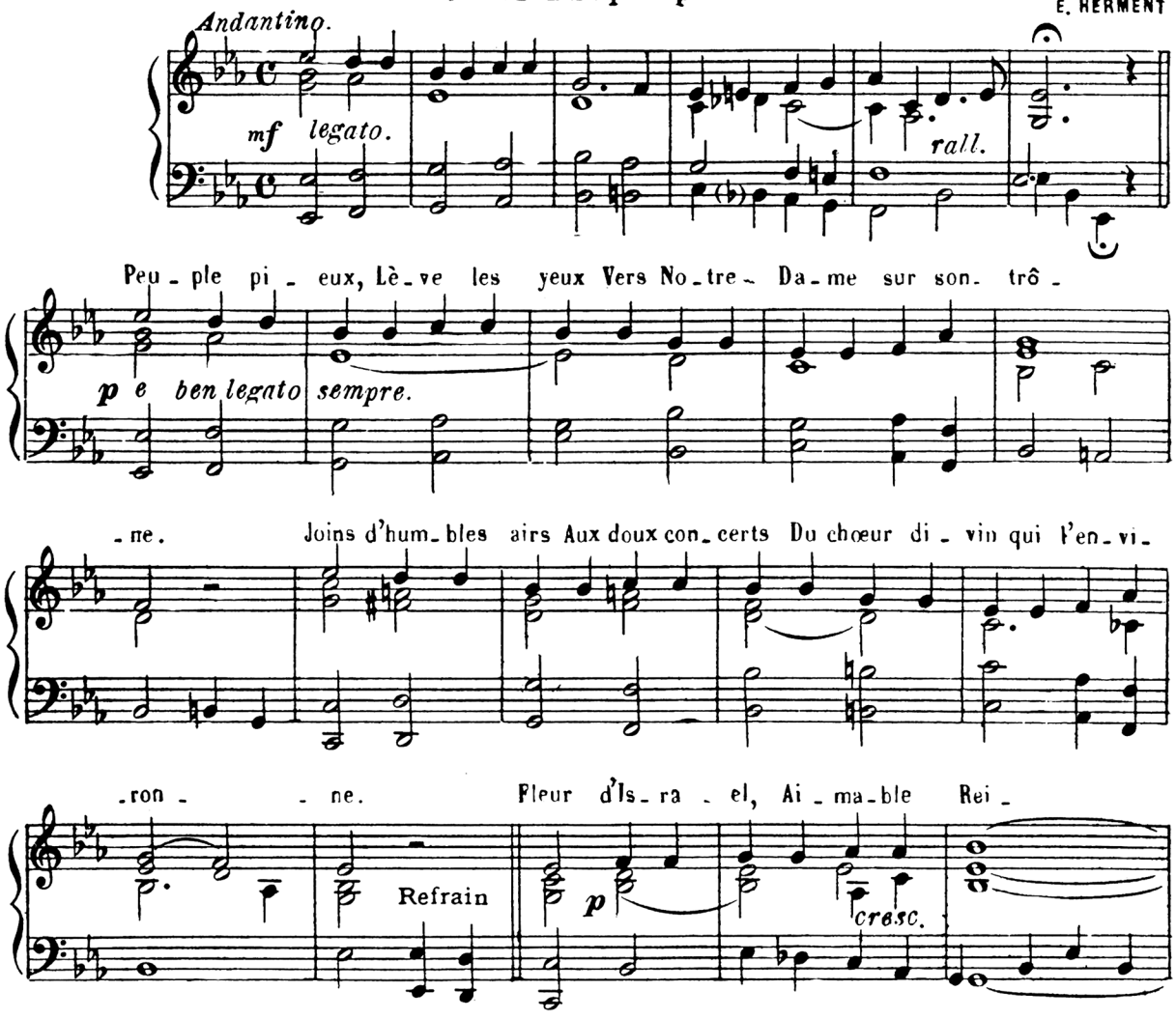

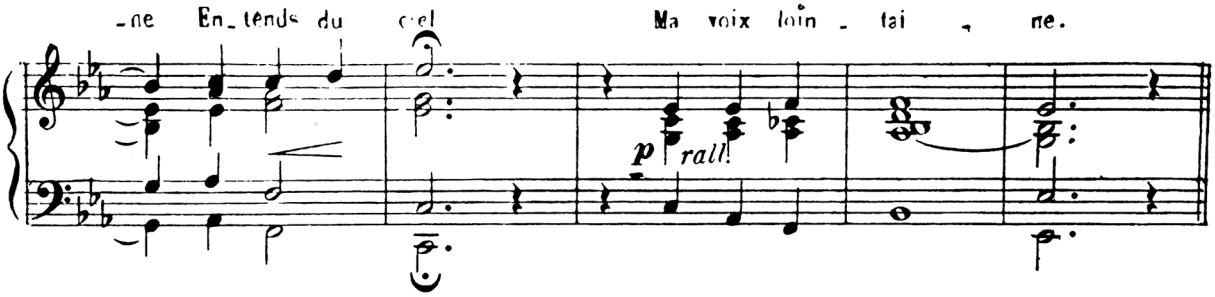

235.- Reine du ciel, Vierge Marie.

DE DUFORT.

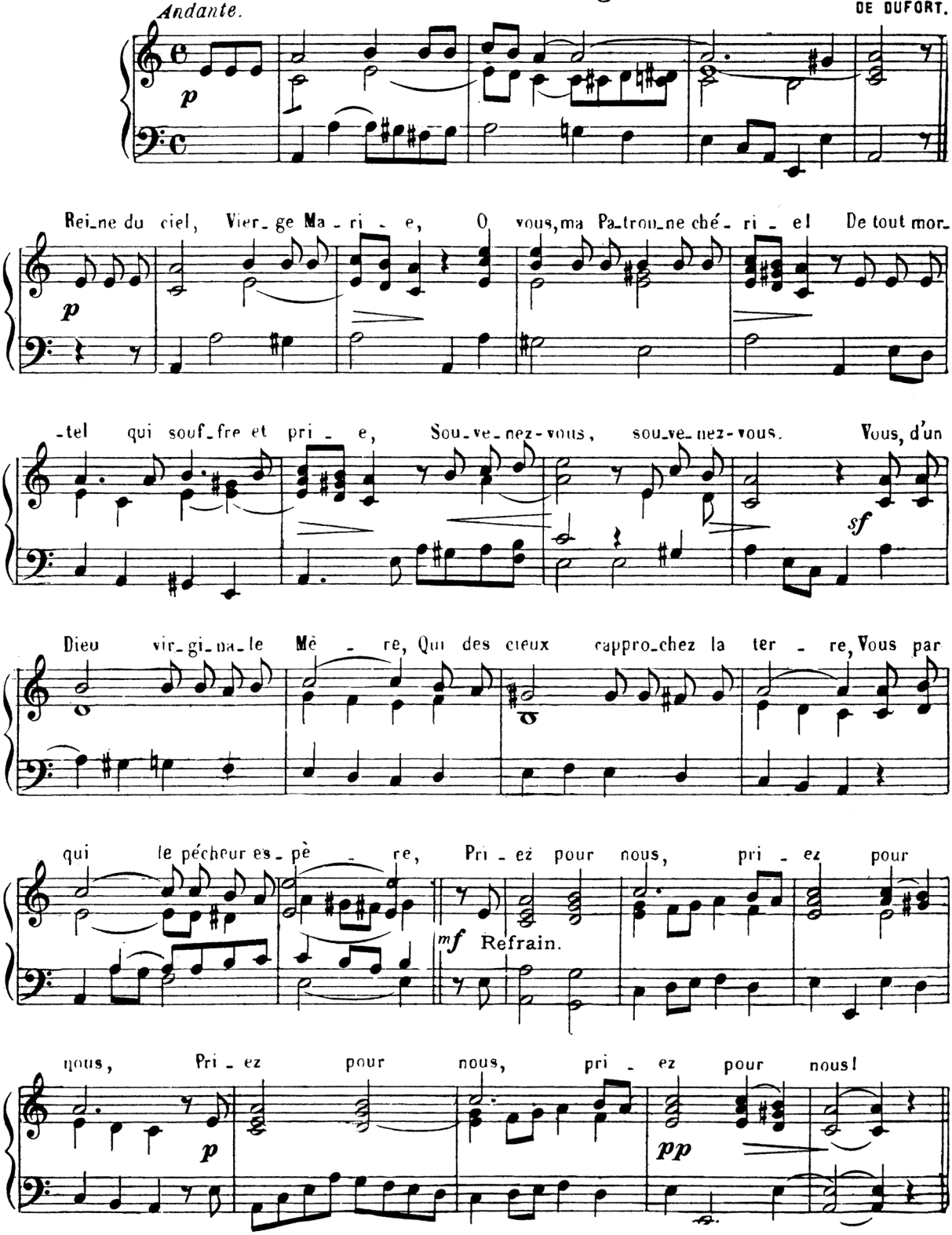

236. Marie, ô nom d'espérance.

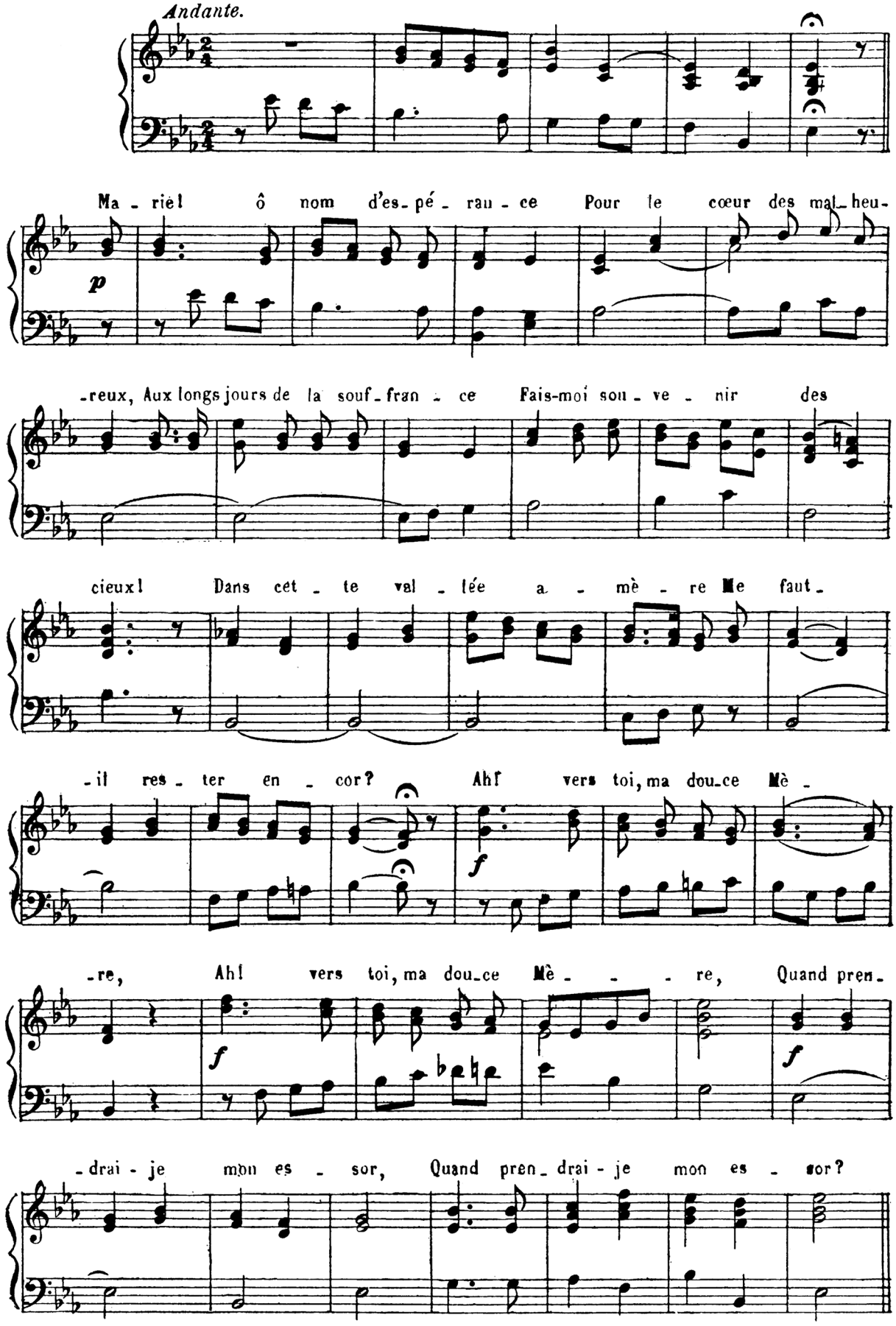

237._ O Mère Immaculée.

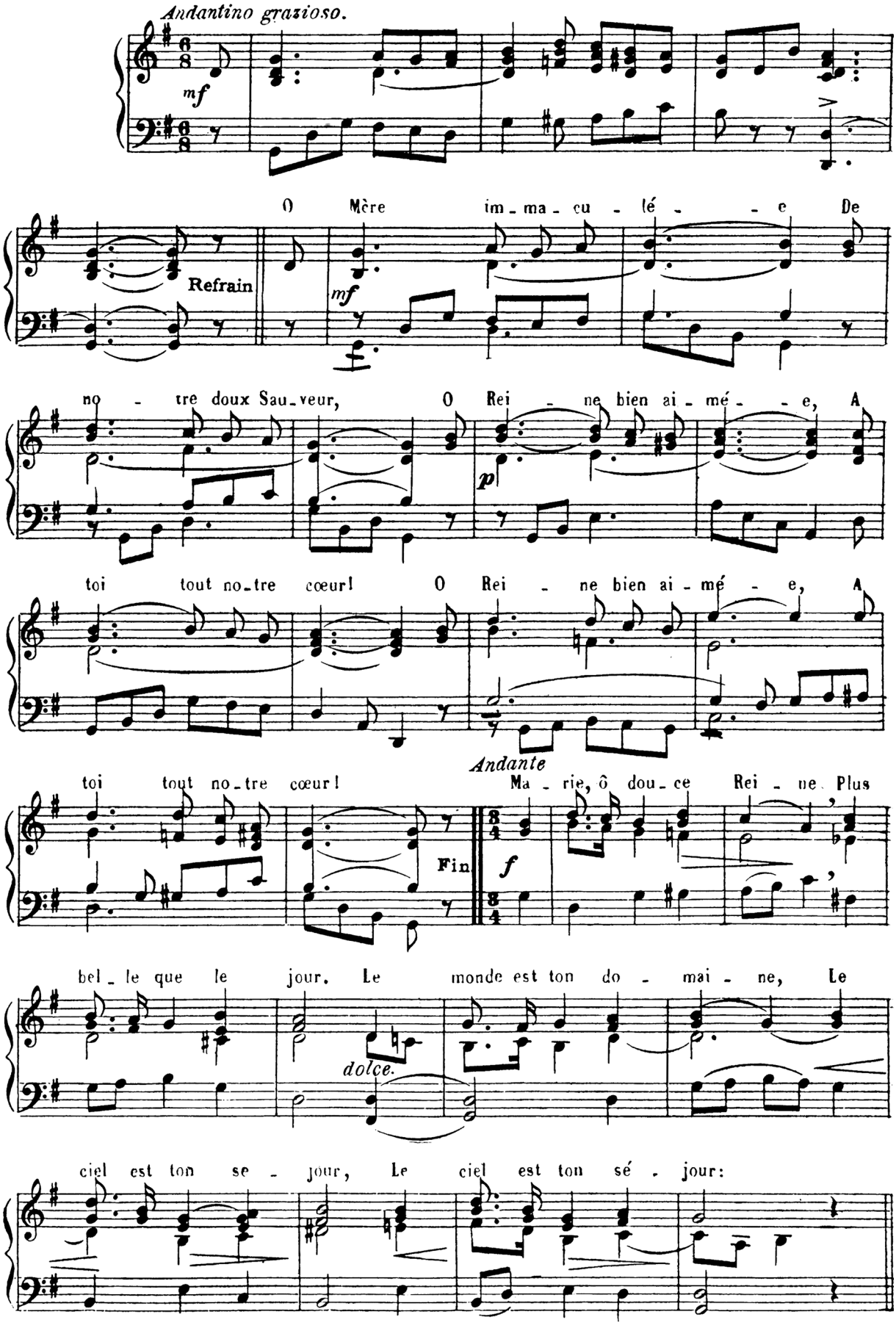

238.- Sainte Vierge, pleine de grâce.

F***

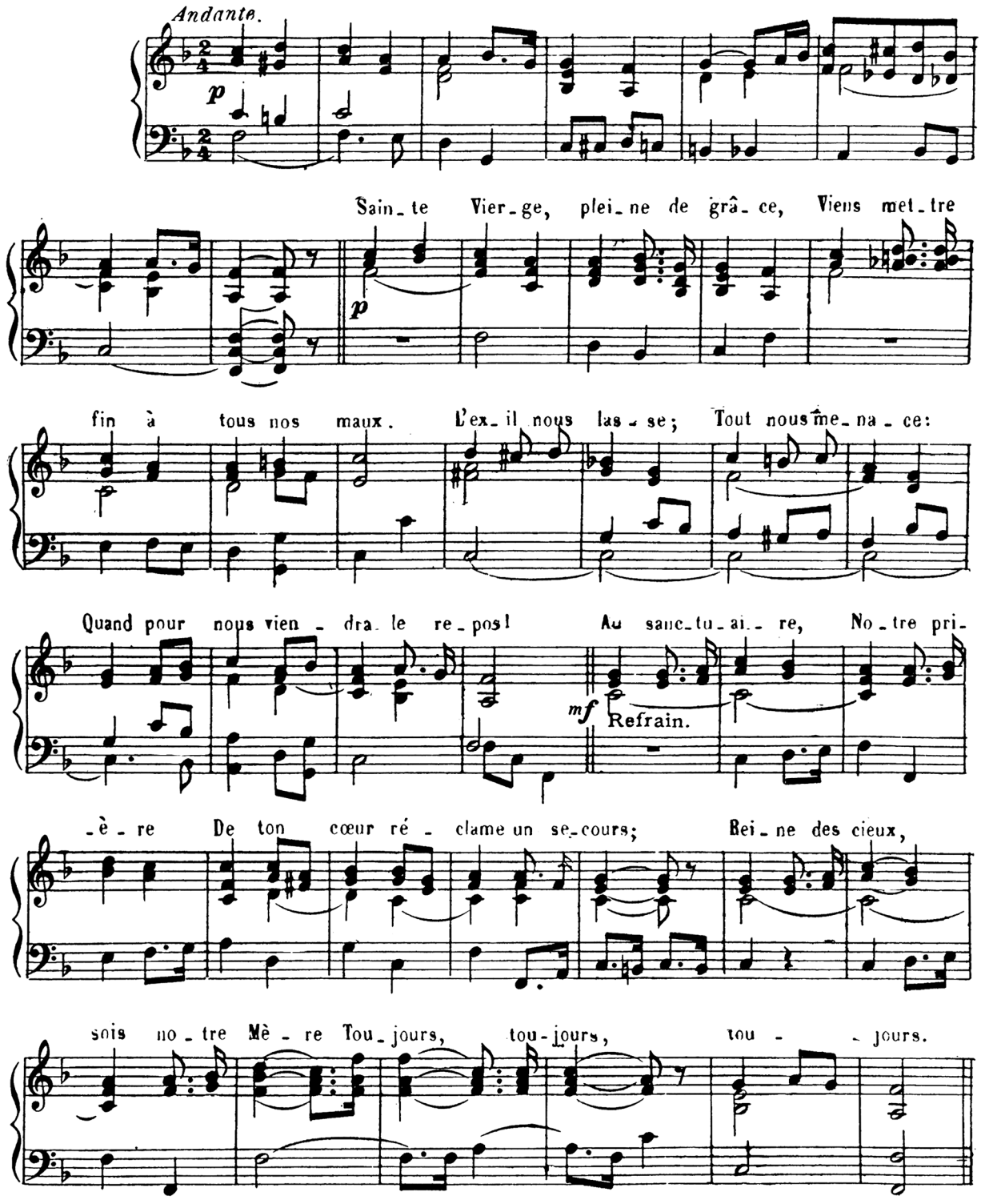

239.- Puissante Protectrice.

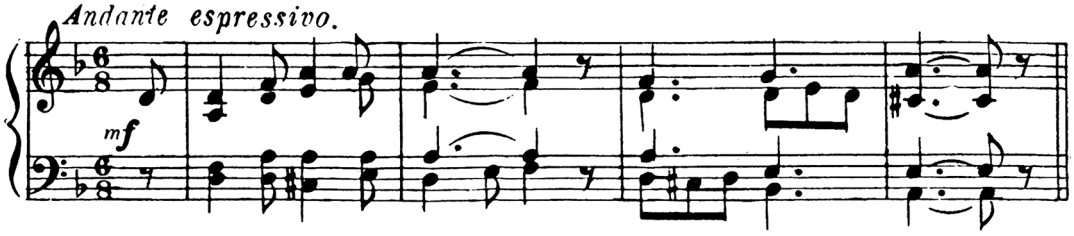

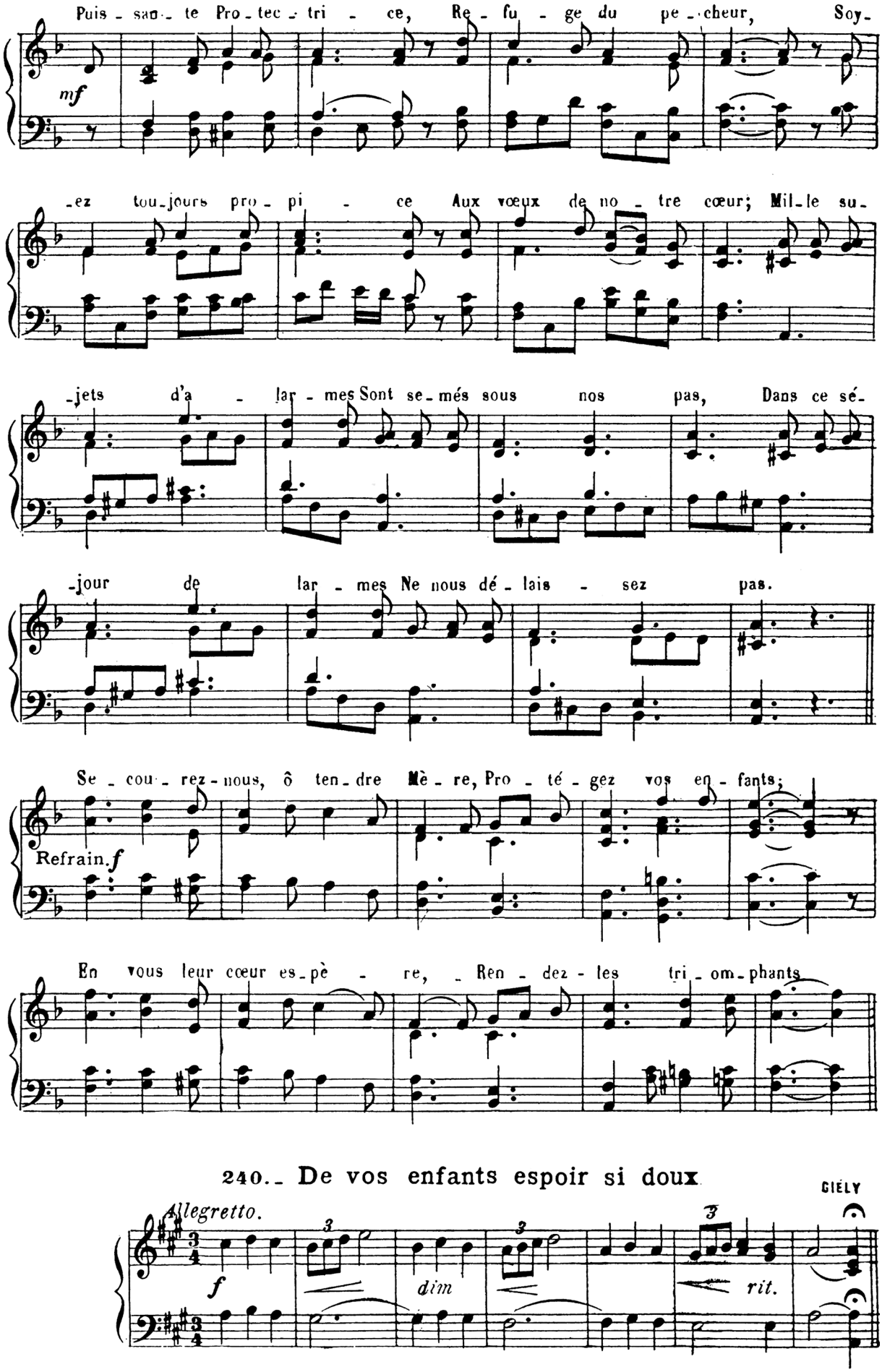

240. De vos enfants espoir si doux

GIÉLY

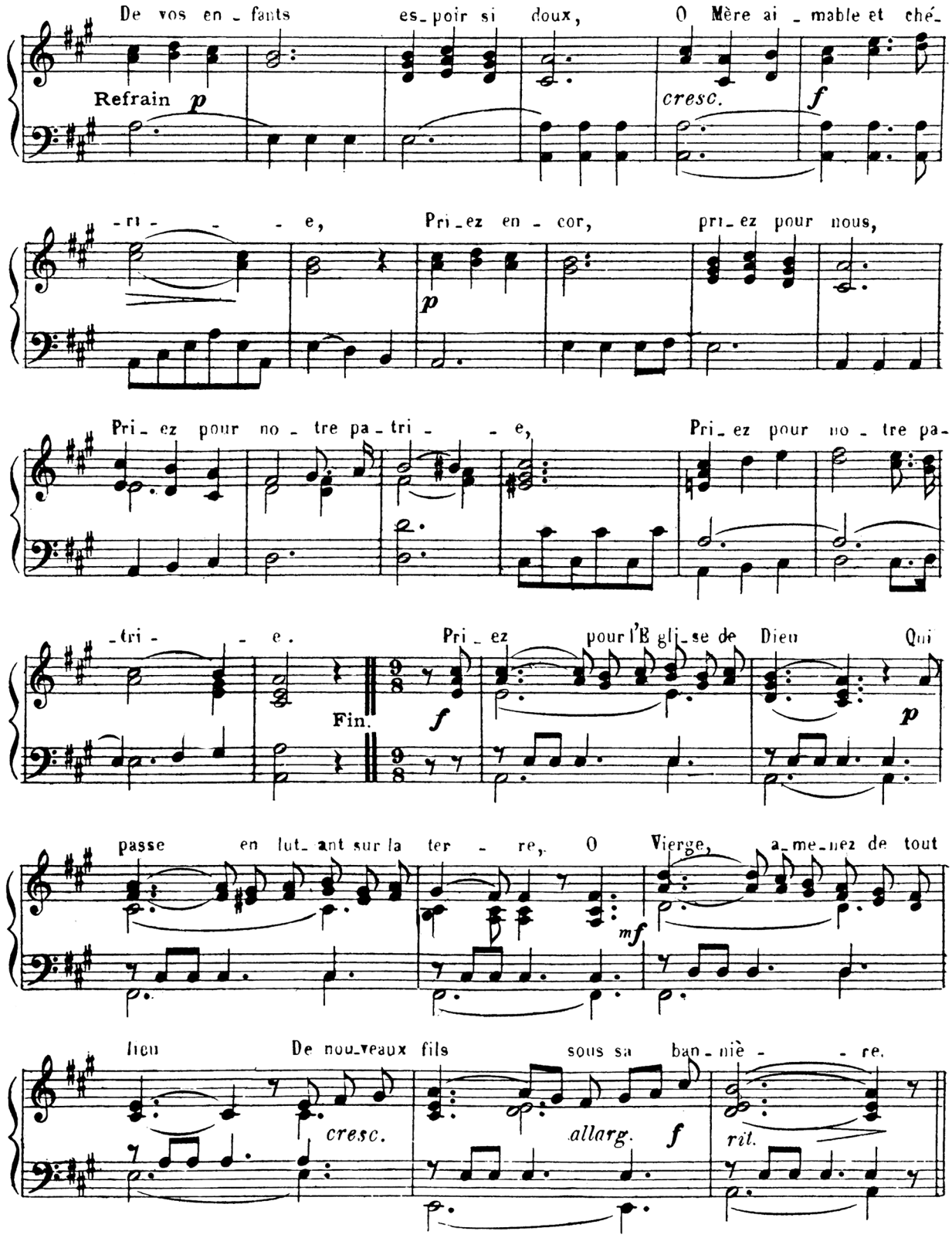

241. O vous que Dieu bénit.

GOUNOD

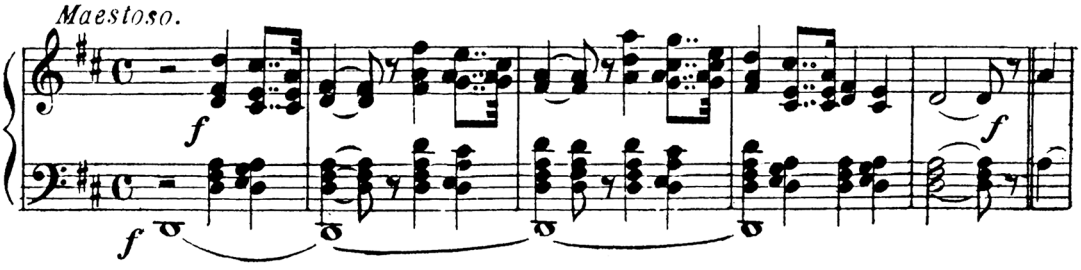

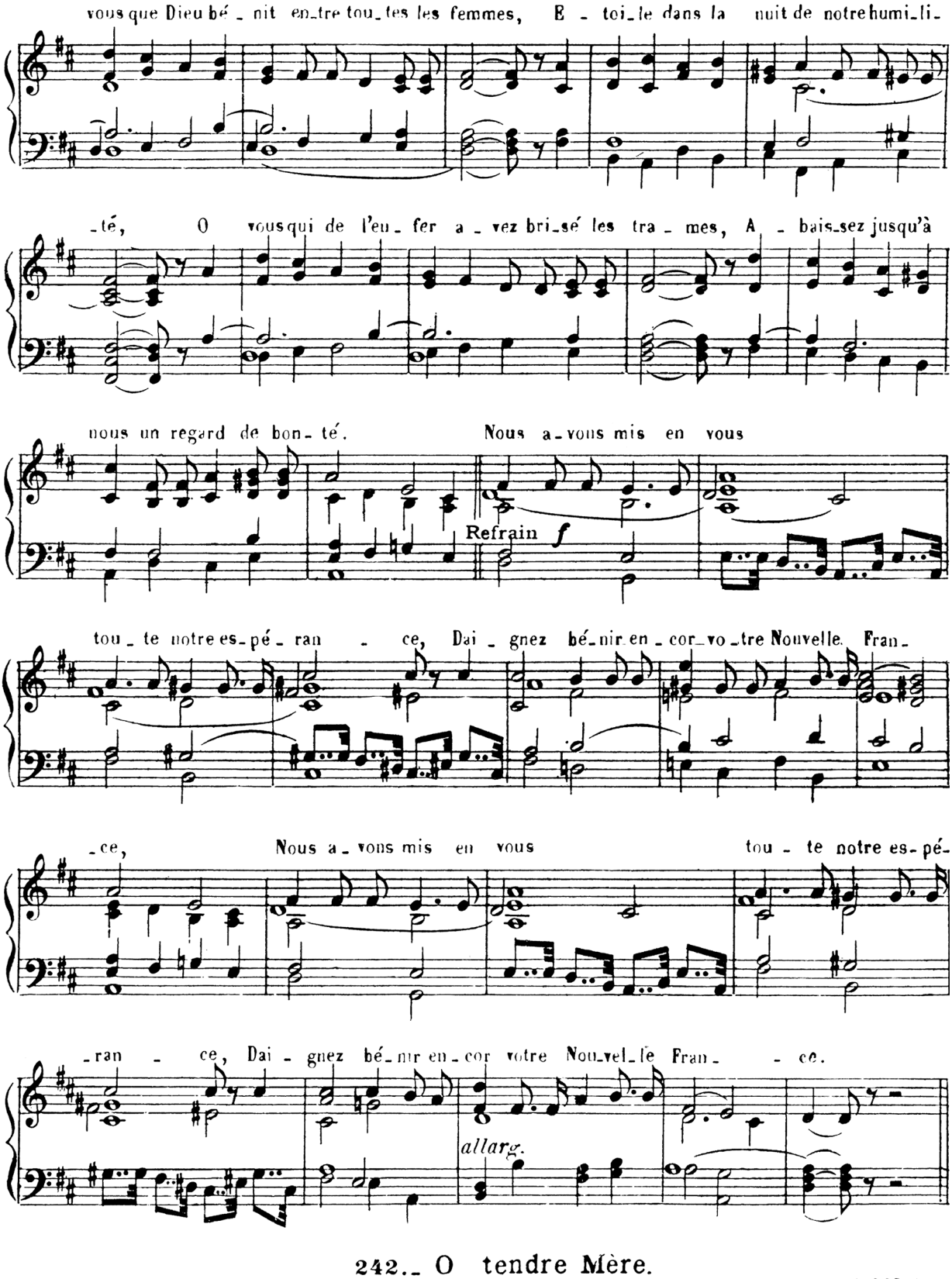

242.- O tendre Mère.

A. SOREAU.

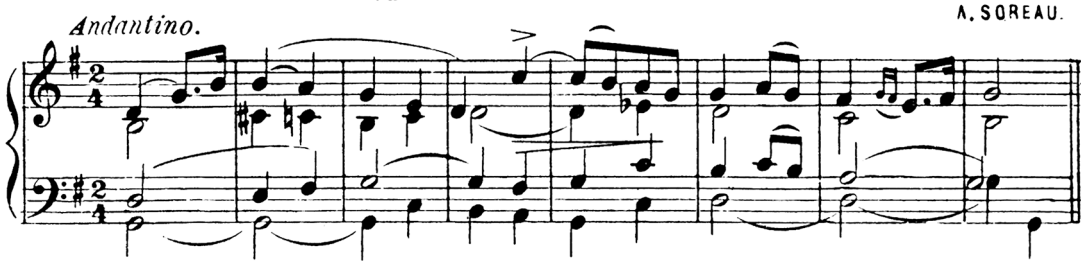

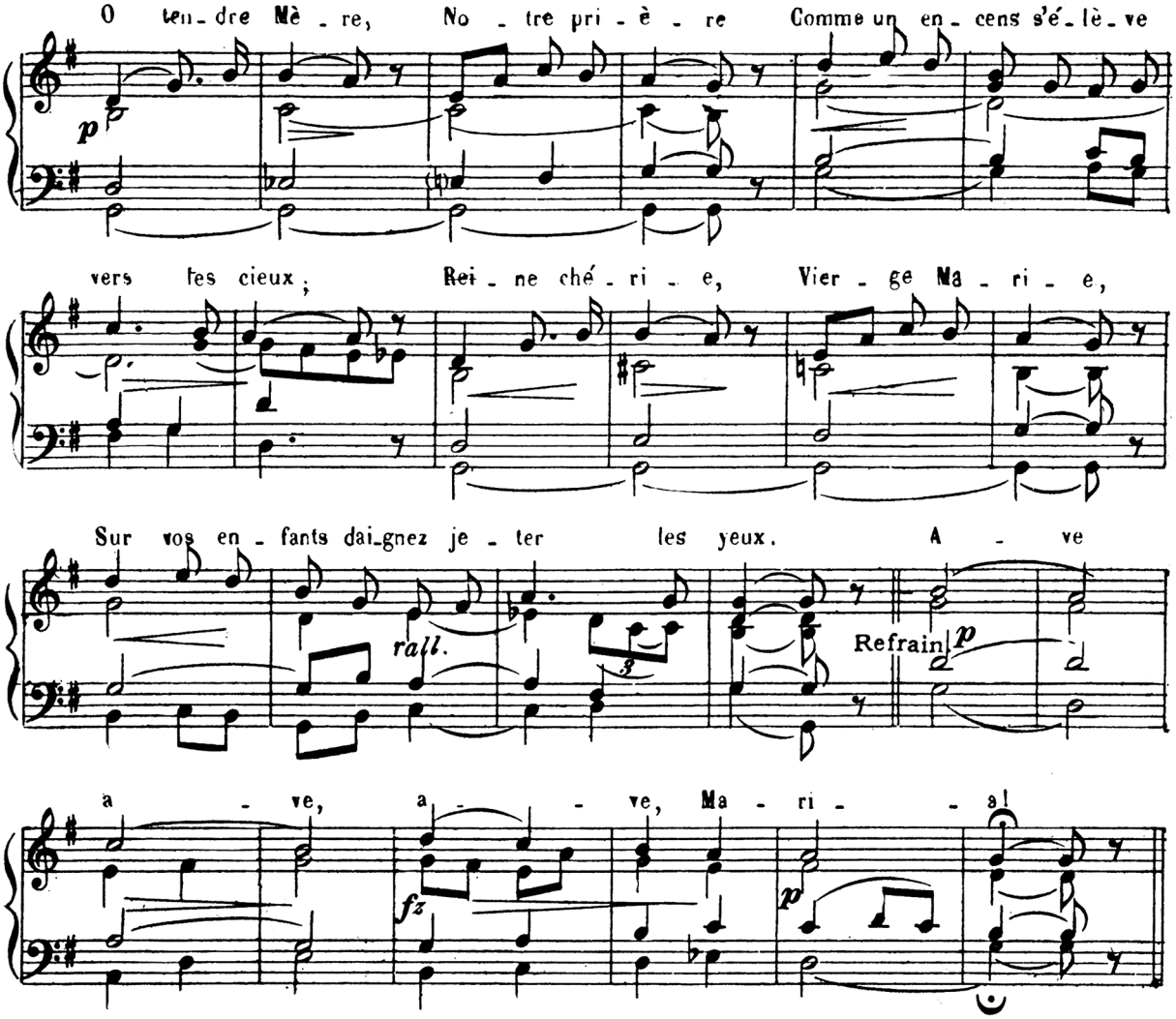

243.- Astre propice au marin.

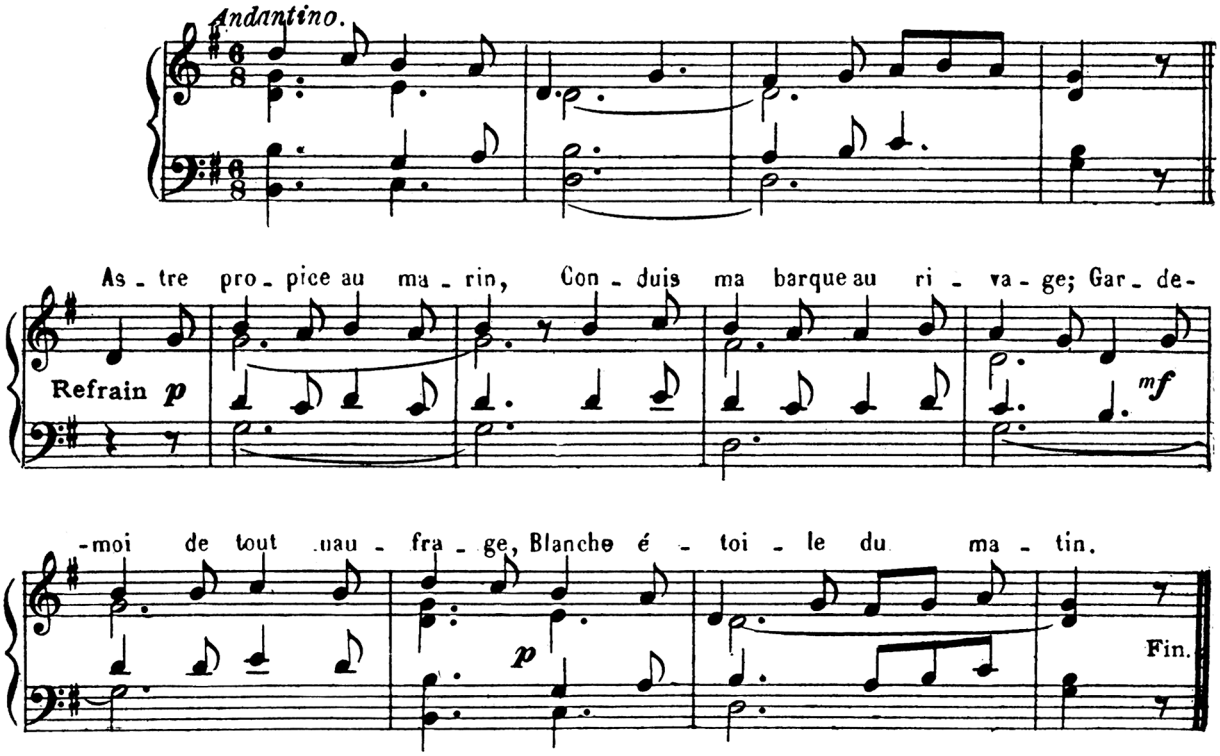

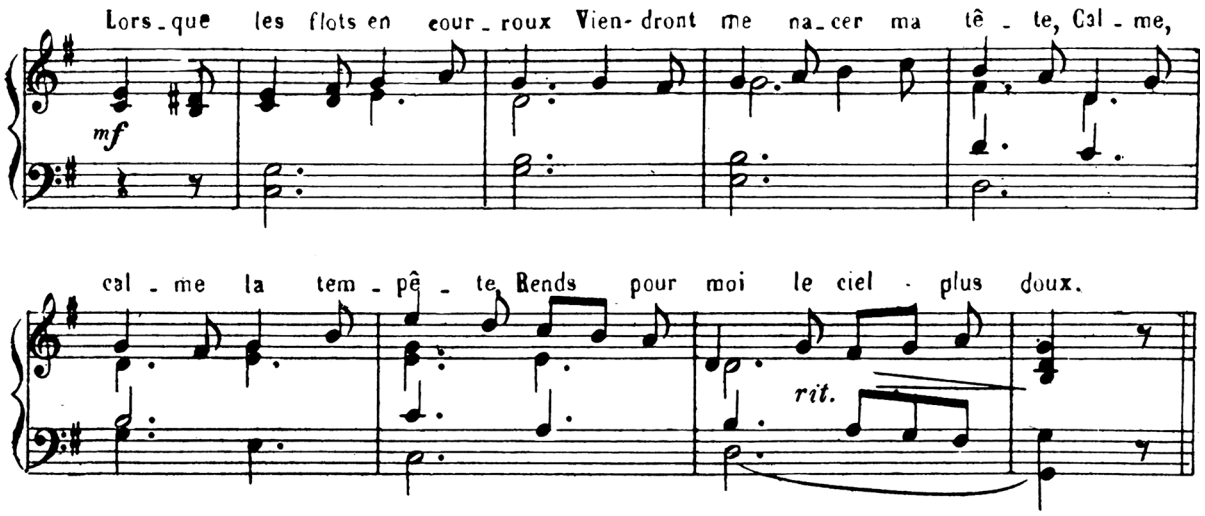

244. Vierge fidèle.

MOREAU

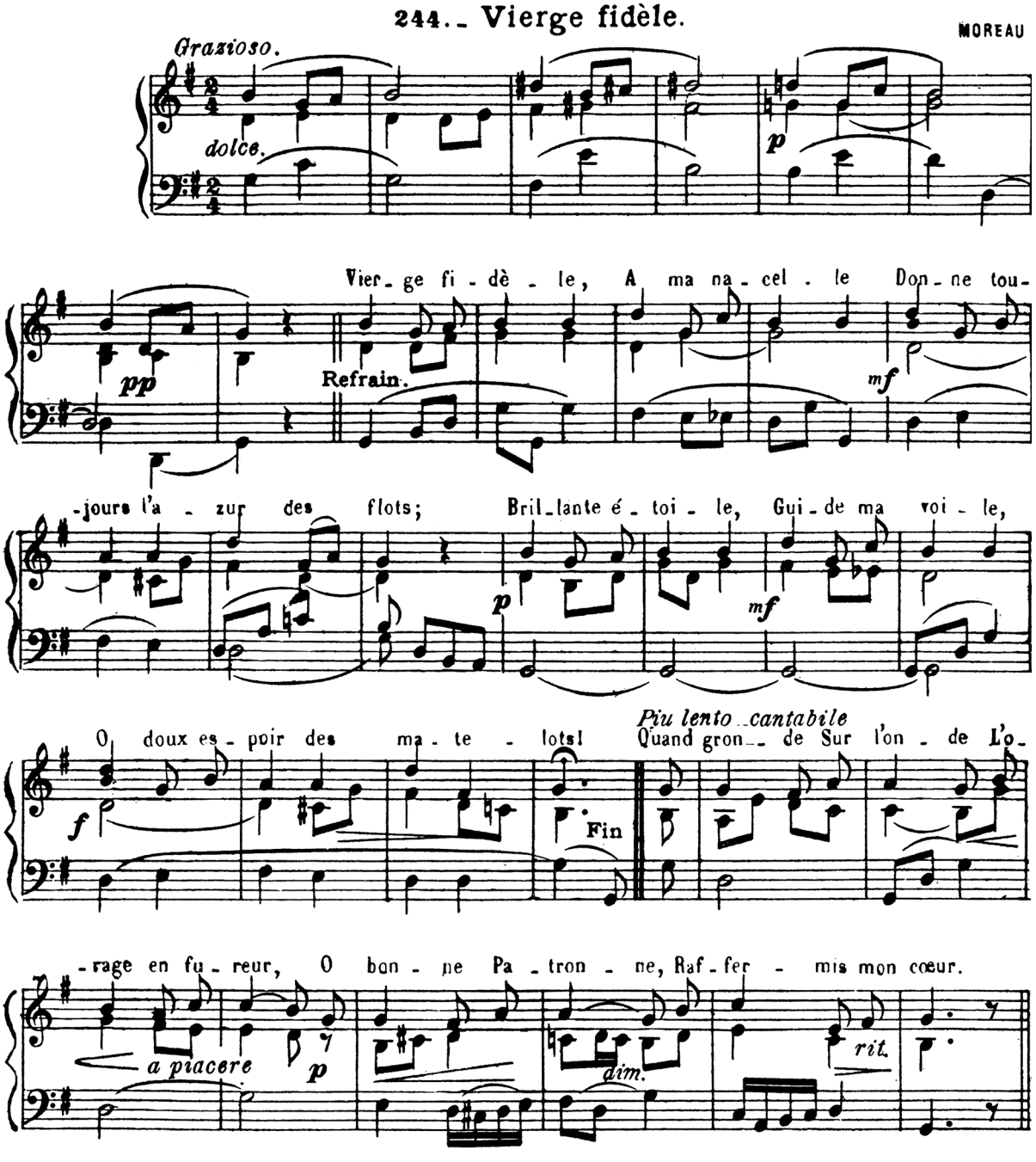

245. O Vierge Marie.

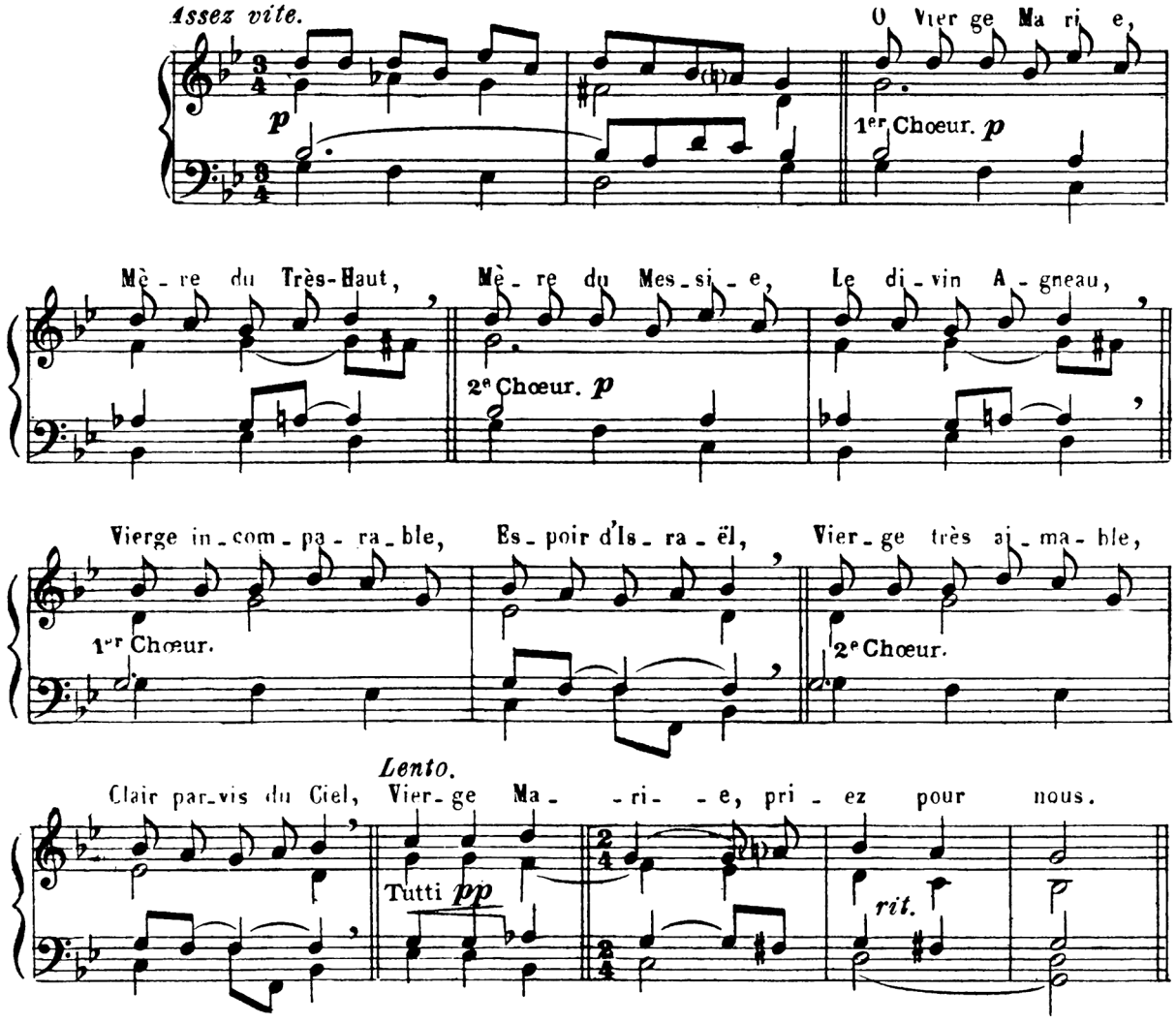

246. Nous vous invoquons tous.

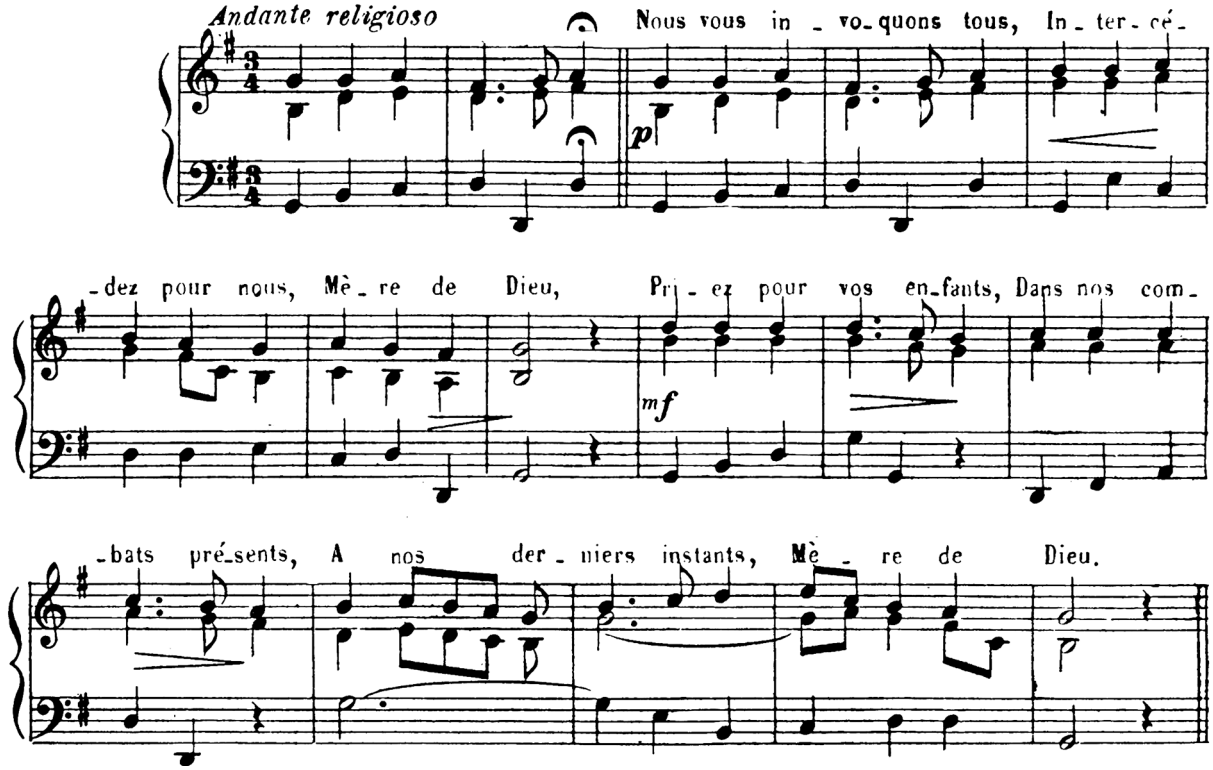

247.- O Marie, ô Mère chérie.

MARTINEAU

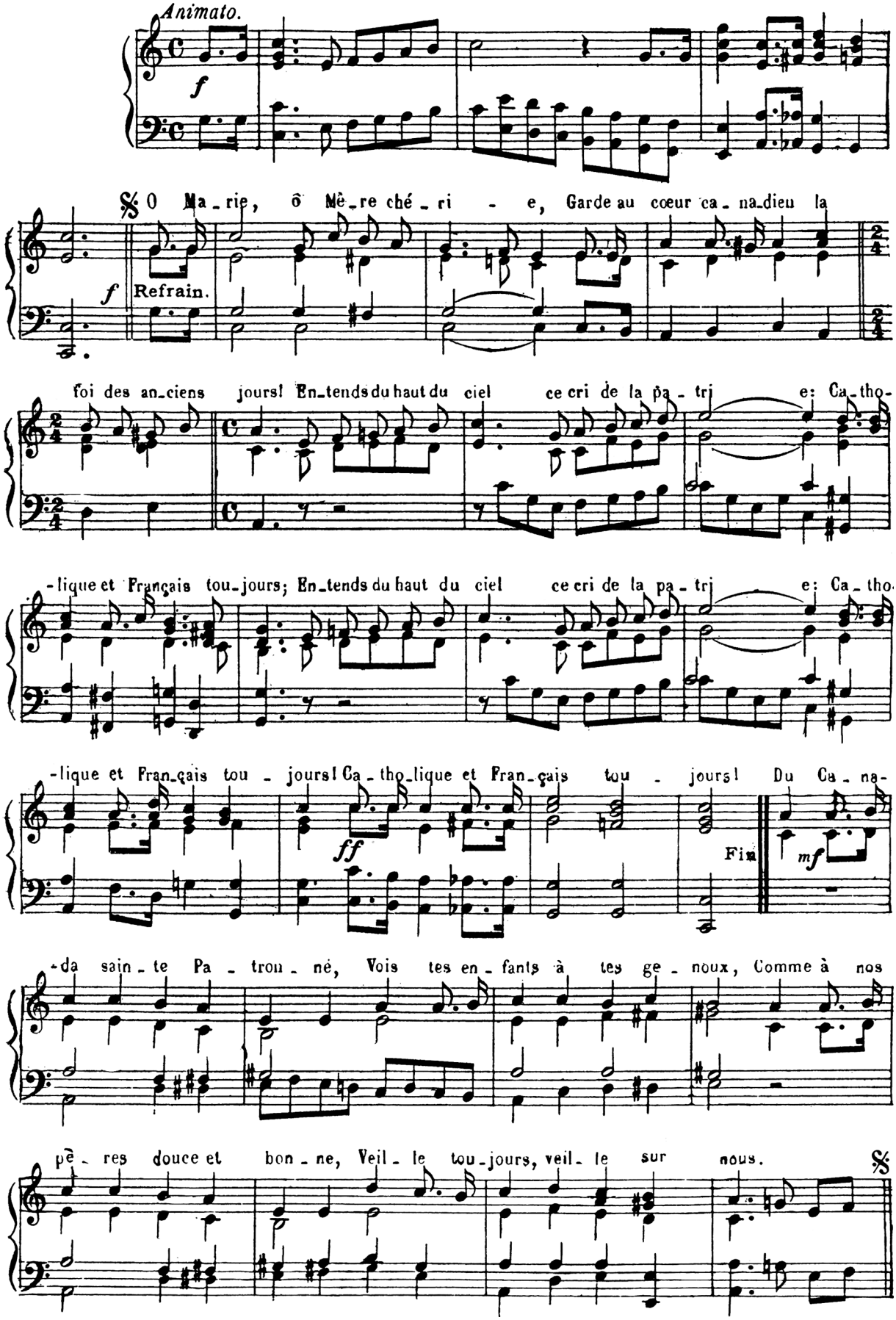

248. Mere de Dieu, benissez-nous.

D'après GIÉLY.

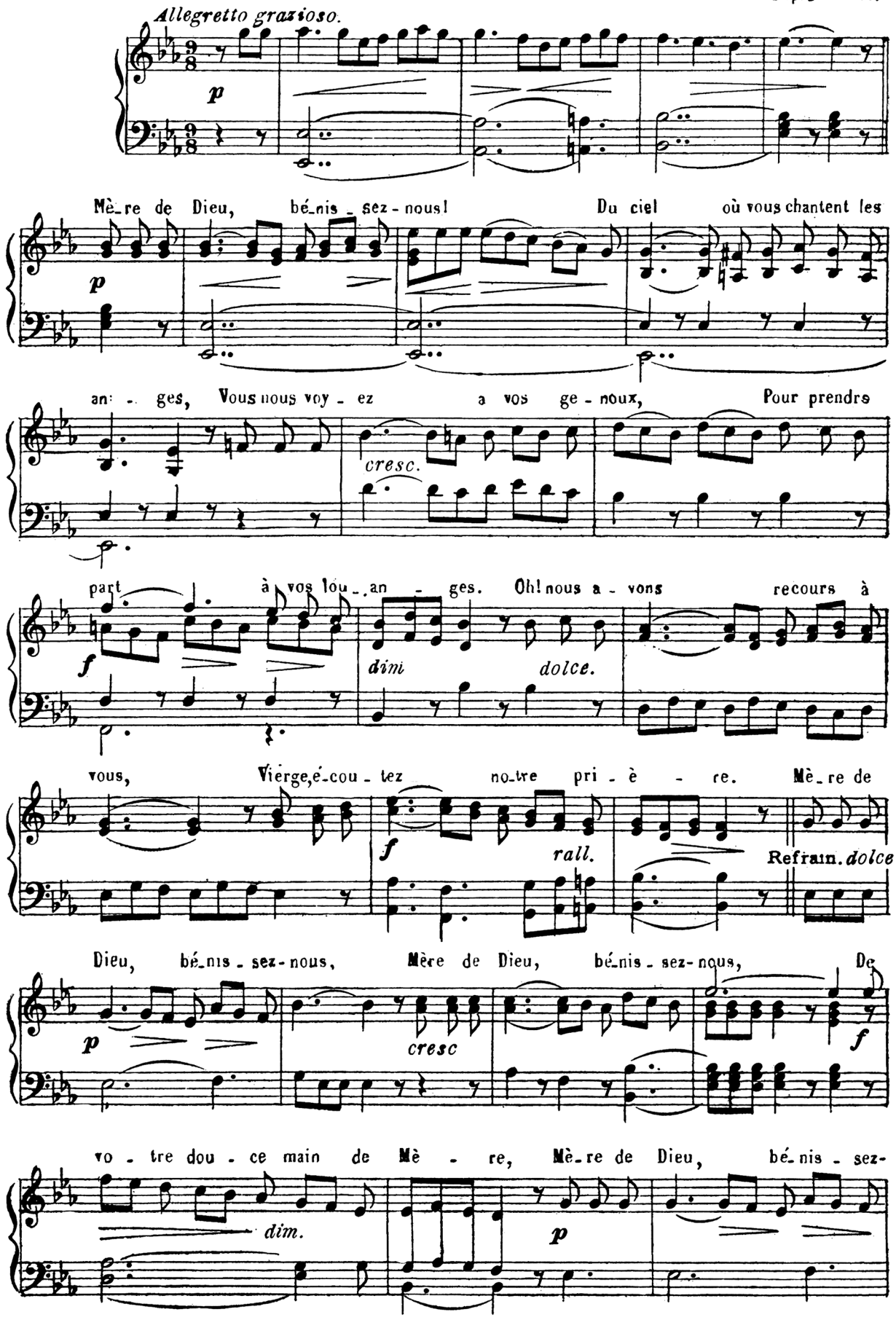

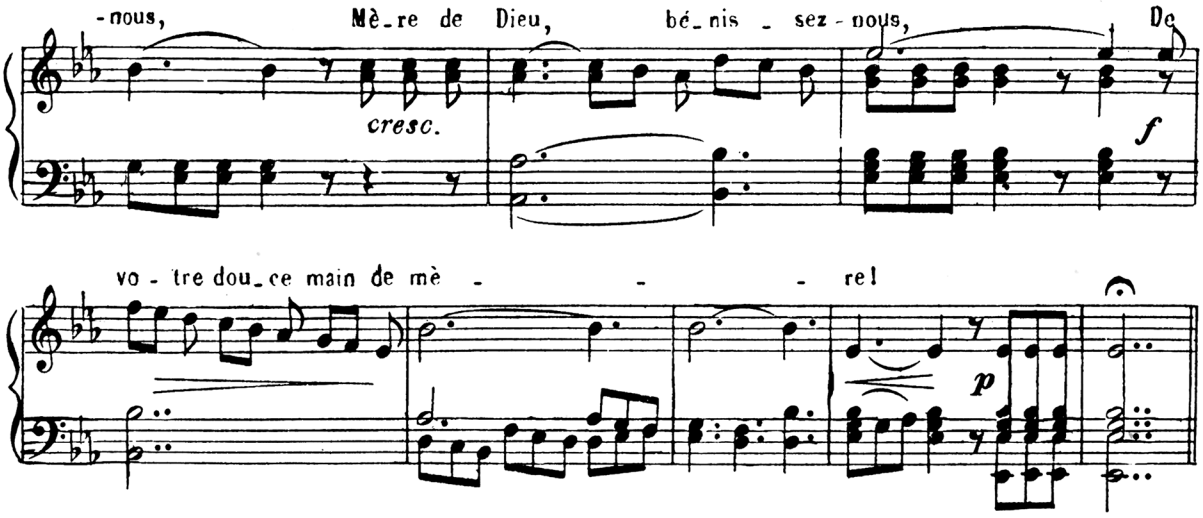

249.- Vers l'autel de Marie.

LAMBILLOTTE

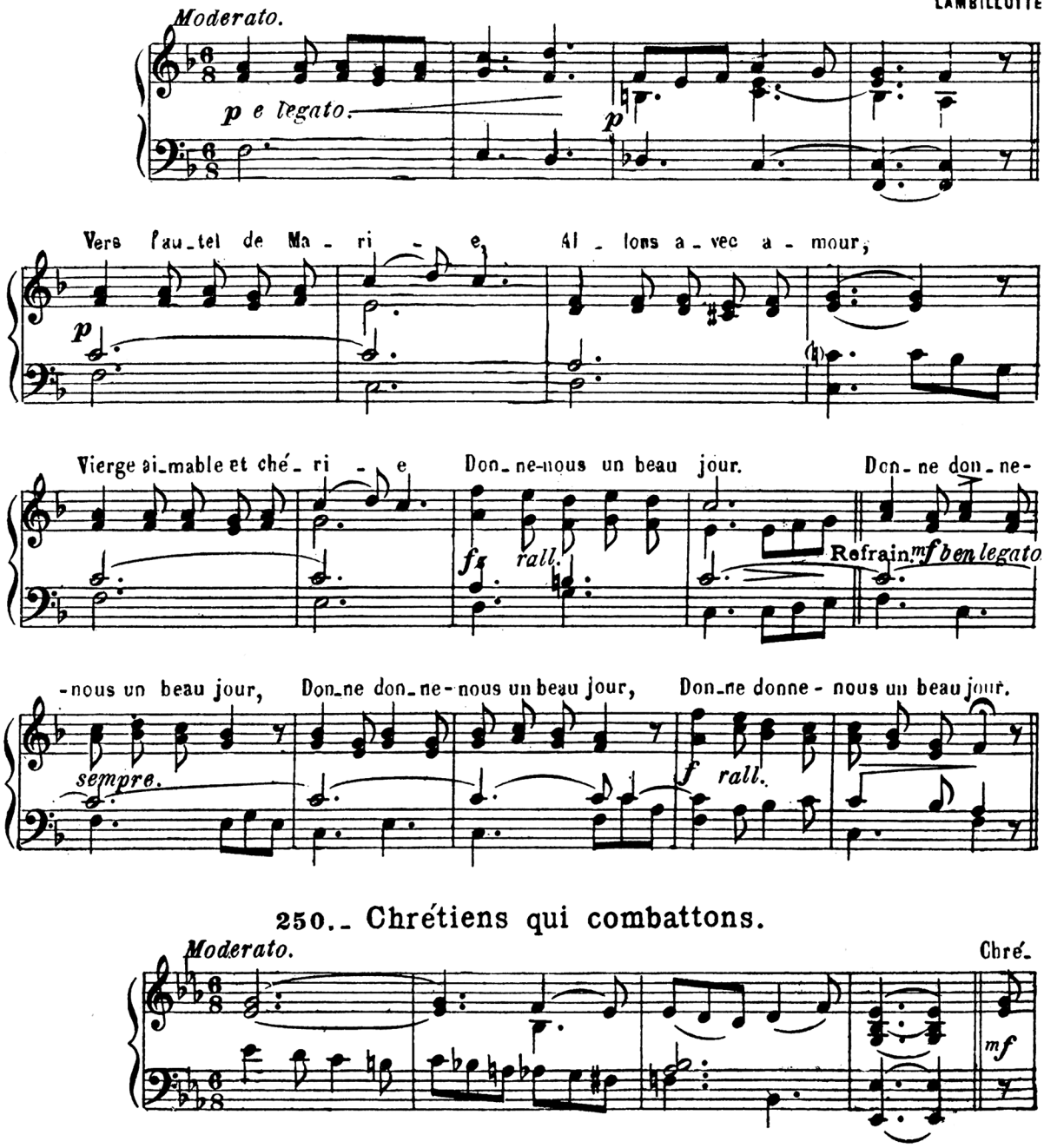

250.- Chrétiens qui combattons.

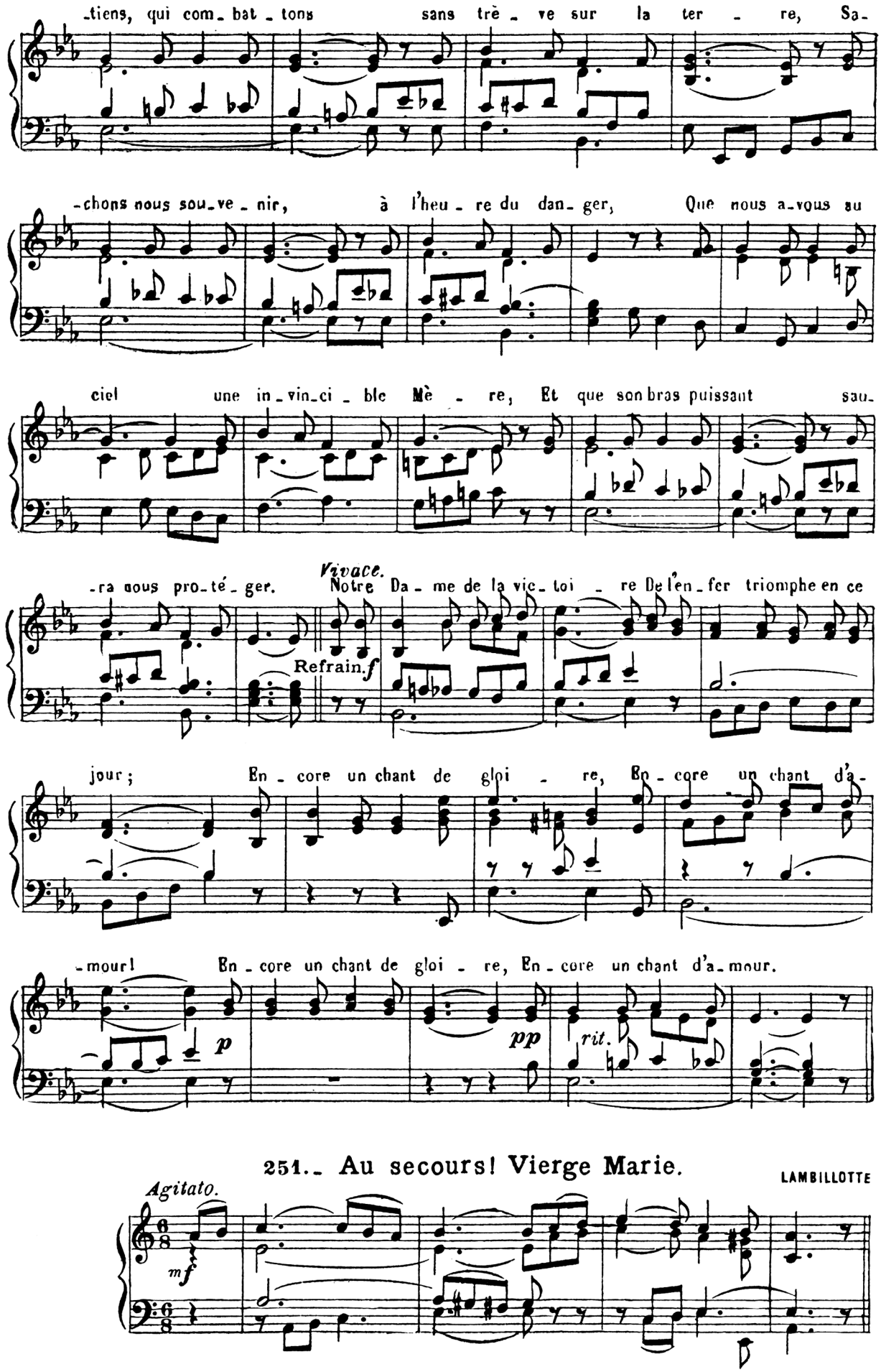

251.- Au secours! Vierge Marie.

LAMBILLOTTE

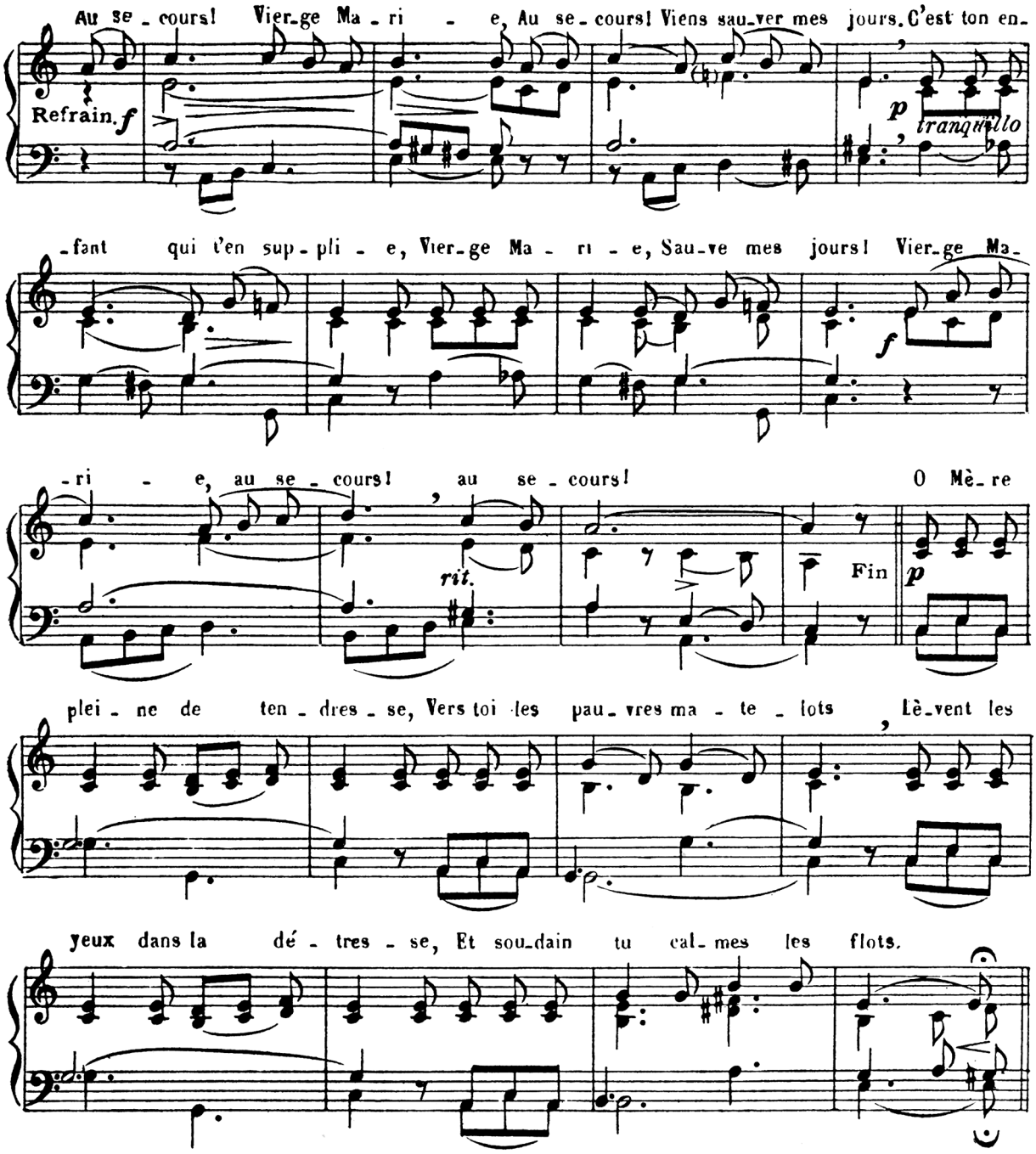

252.- Mère du Bon Conseil.

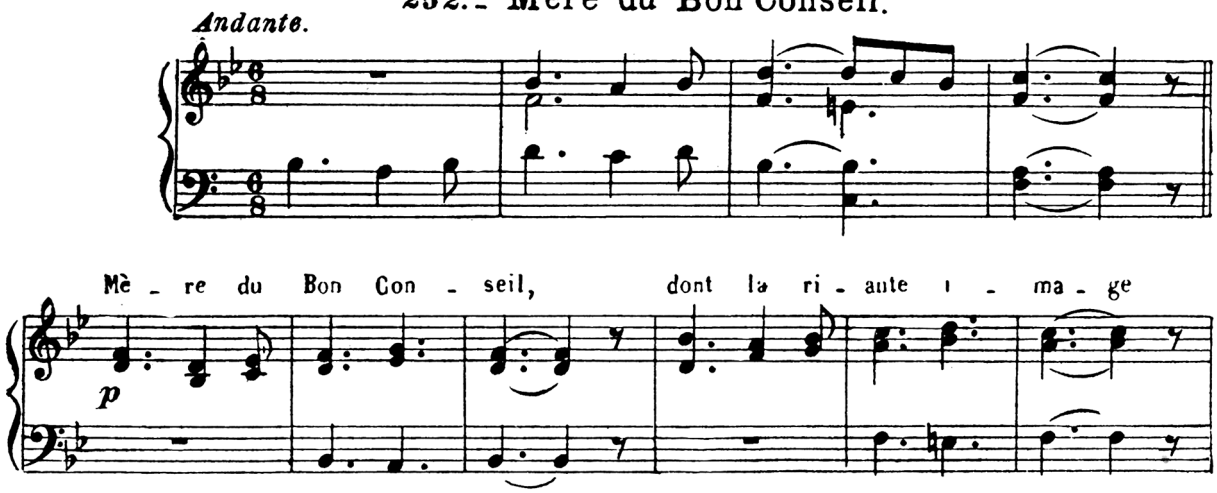

S'in - cli - ne dou - ce - ment vers Jé - sus

mf

no - tre Roi! Tan - dis que je bé -

pp

-nis ton ra - di - eux vi - sa - ge, Con - seil - le -

cresc.

-moi, Con - seil le - moï, Con - seil - le - moi,

f rit.

253. A ton autel, incomparable Reine.

L. DE SÉRÈNE

Andante.

mf

A ton au - tel, in - com - pa - ra - ble Rei - ne, Nous ac - cou -

mf

-rons of - frir nos jeu - nes ans: Sois de nos cœurs l'u -

p

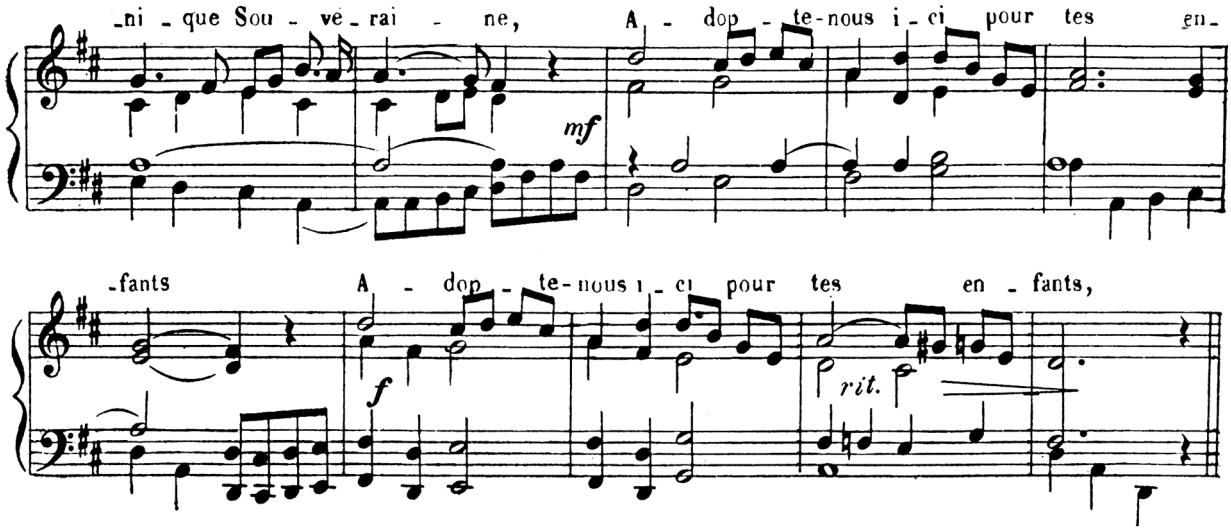

254.- Je viens t'offrir mon cœur.

H. POIVET

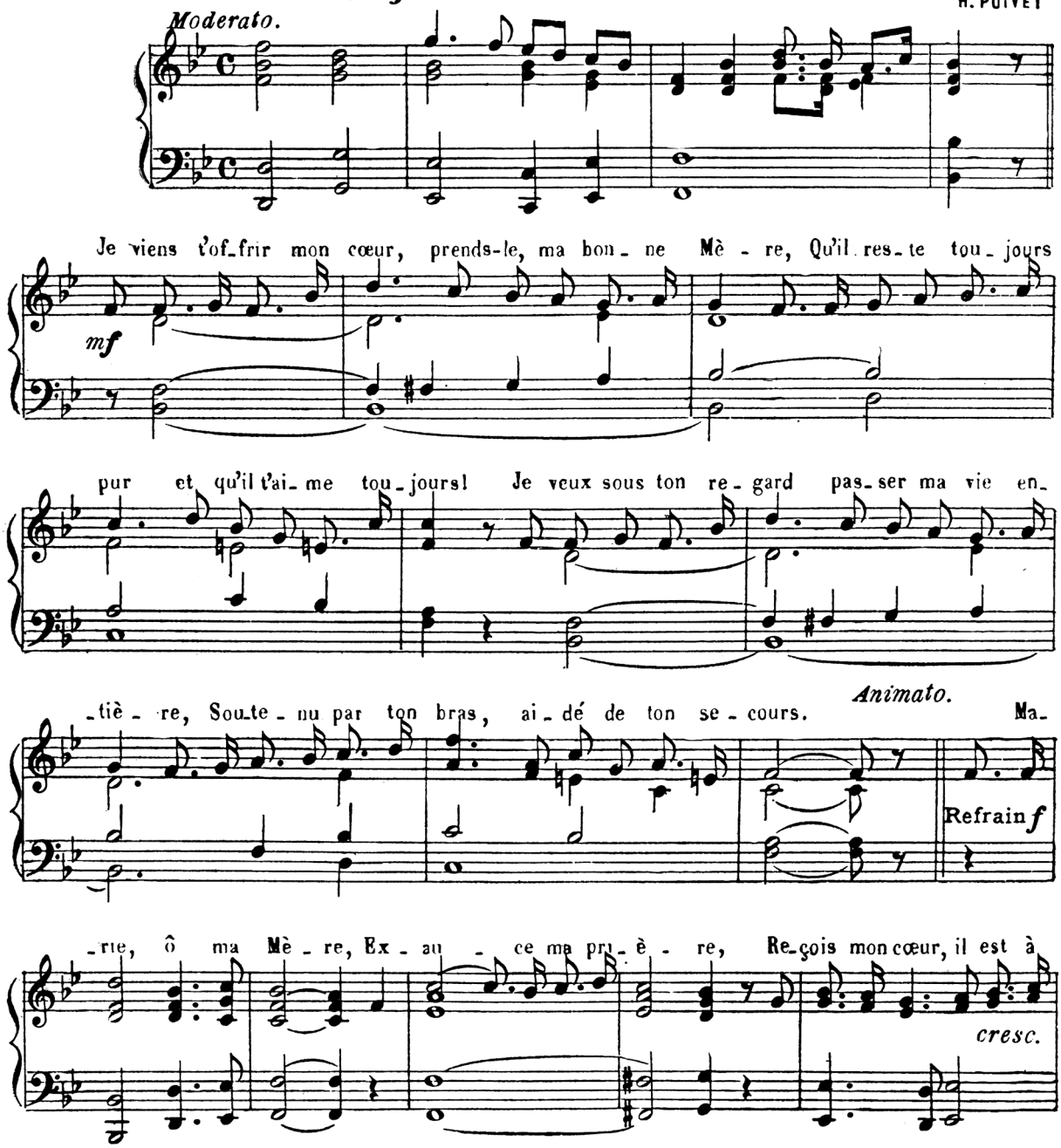

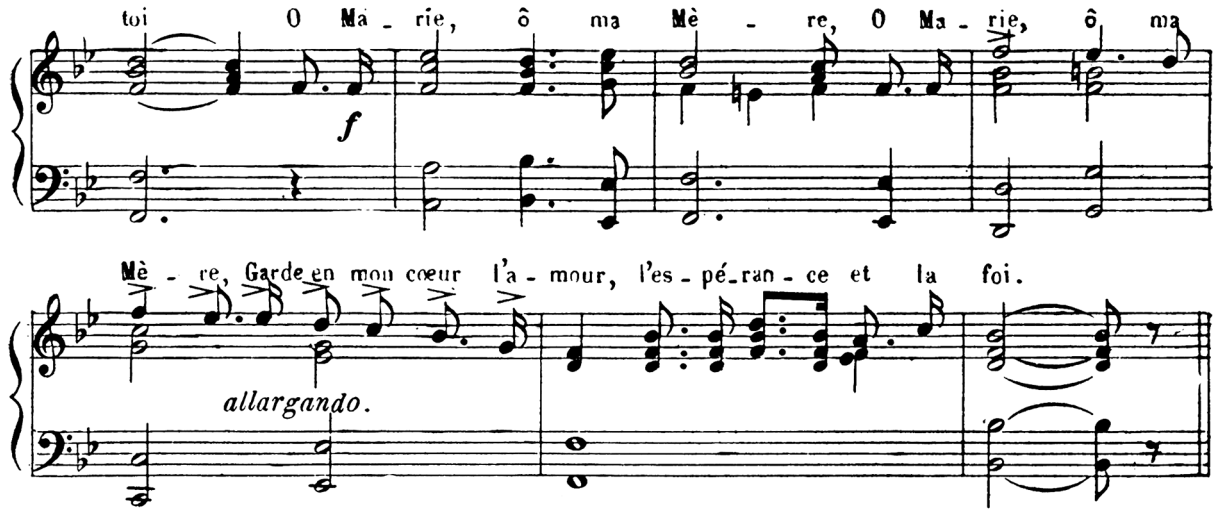

255. O ma Reine, ô Vierge Marie.

LAMBILLOTTE

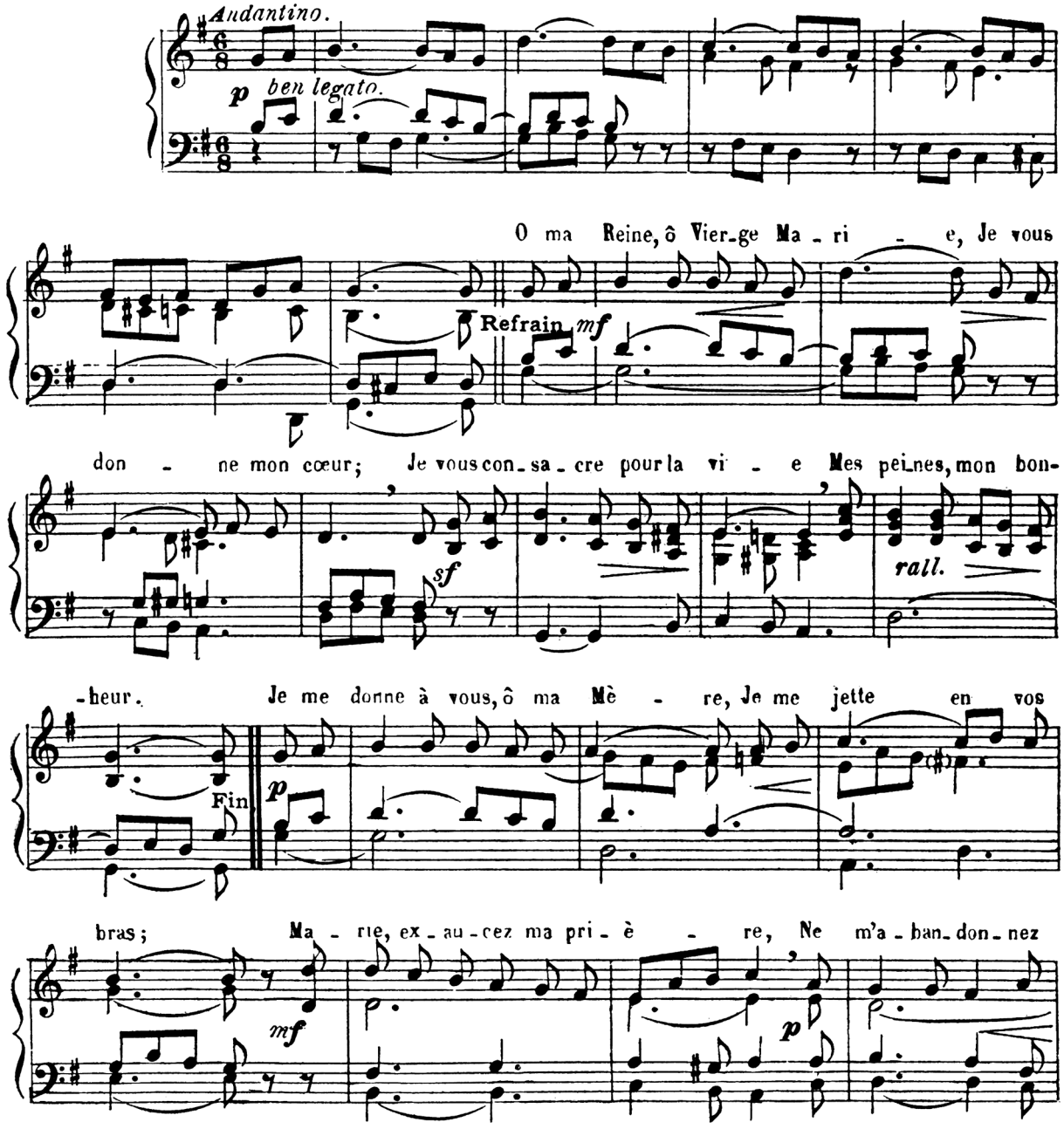

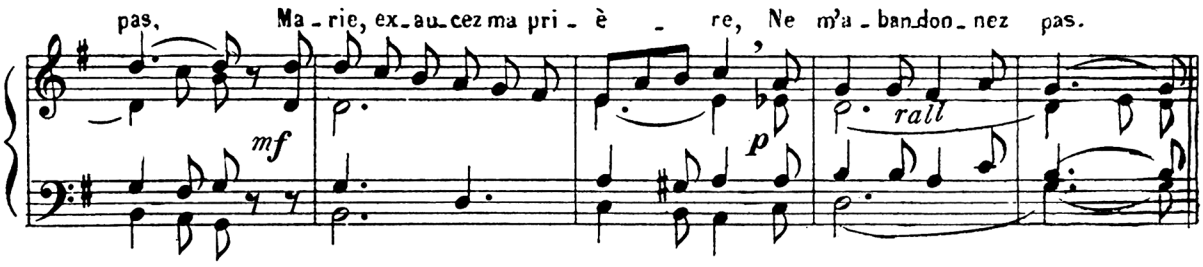

256.- Sainte Vierge Marie.

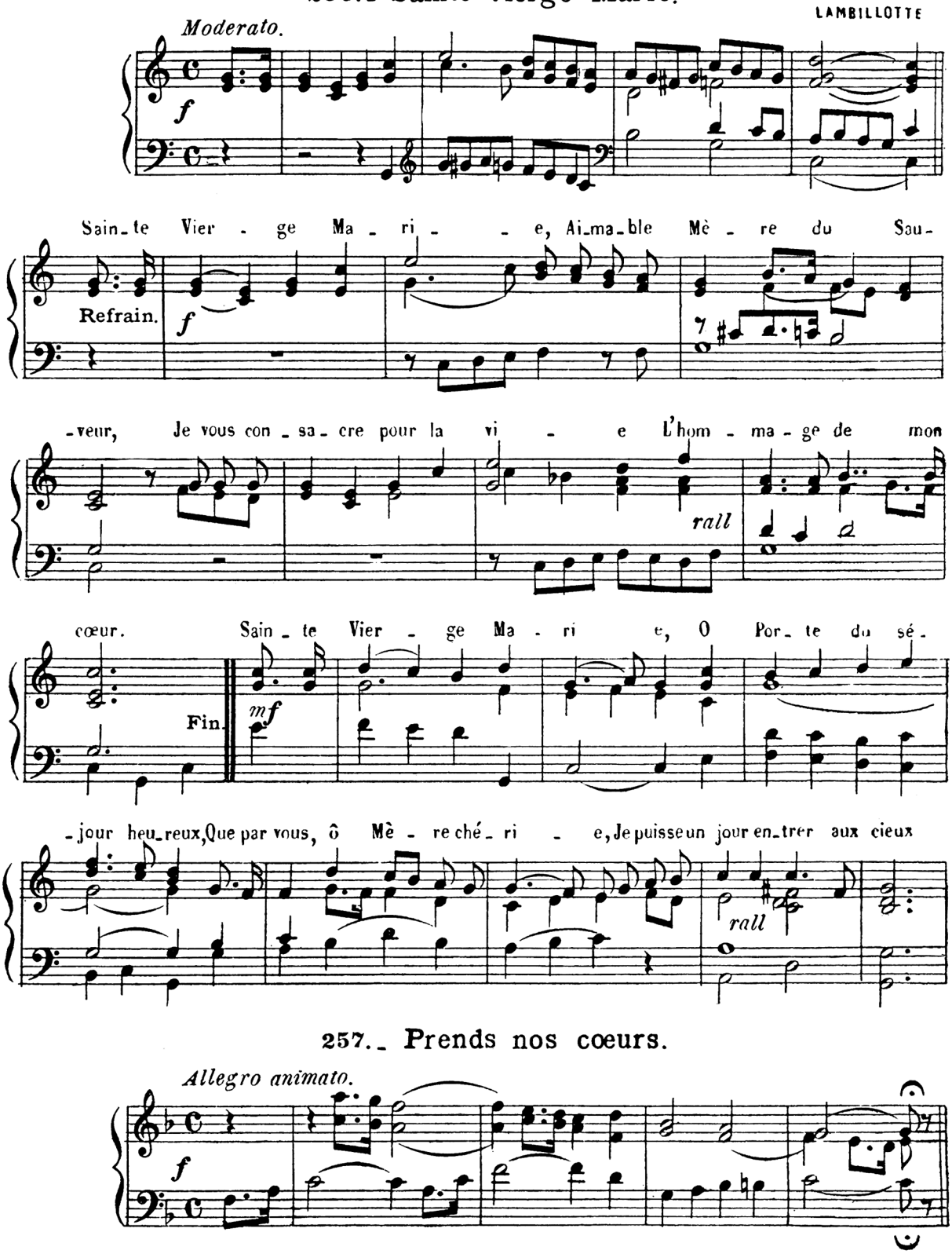

257.- Prends nos cœurs.

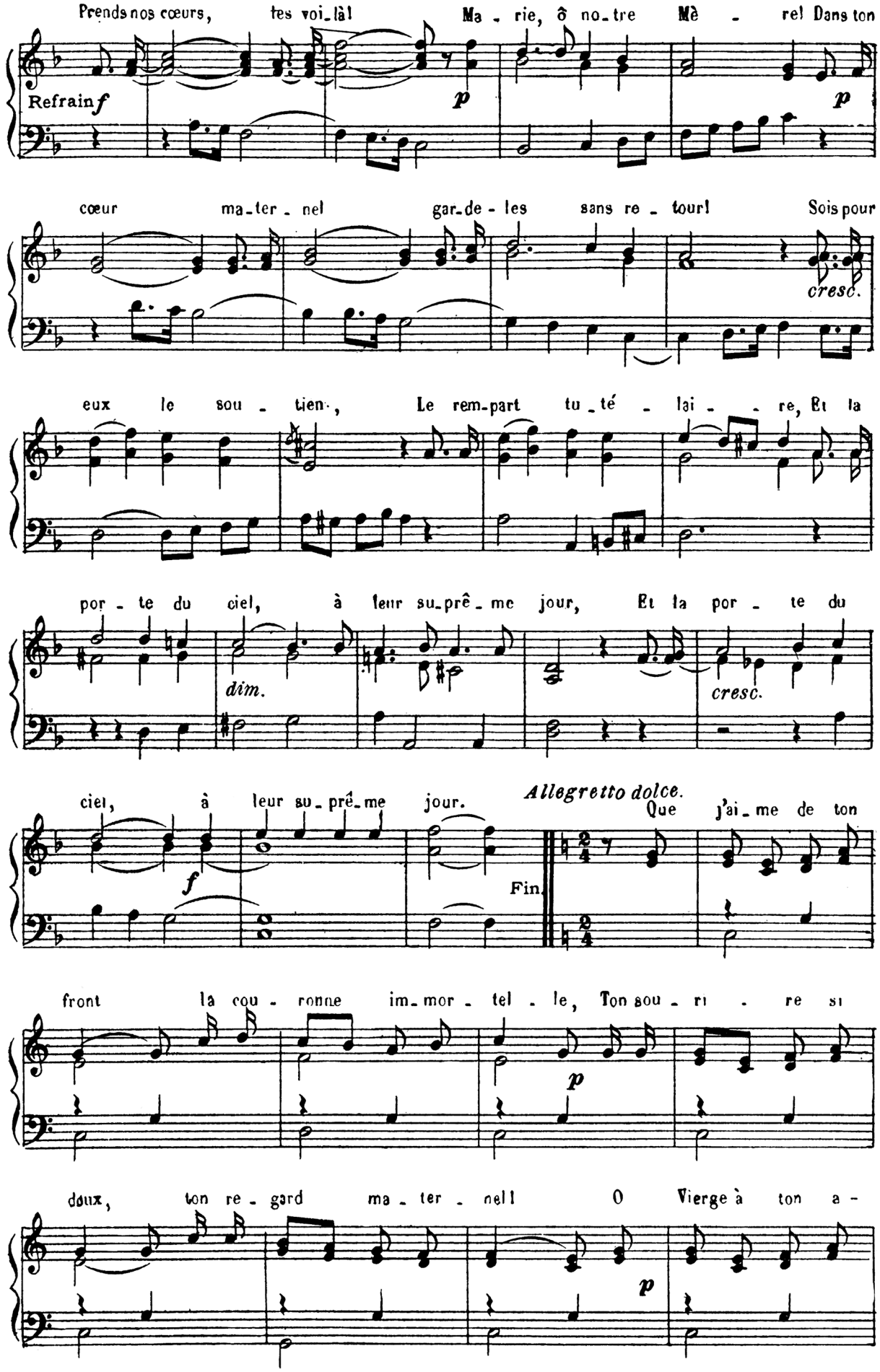
Prends nos cœurs, tes voi-là! Ma - rie, ô no-tre Mè - re! Dans ton
Refrain f
p
p
cœur ma-ter - nel gar-de - les sans re - tour! Sois pour
cresc.
eux le sou - tien, Le rem-part tu-té - lai - - re, Et la
por - te du ciel, à leur su-prê - me jour, Et la por - te du
dim.
cresc.
ciel, à leur su-prê-me jour.
Allegretto dolce.
Que j'ai - me de ton
f
Fin.
front la cou - ronne im-mor - tel - le, Ton sou - ri - re si
p
doux, ton re - gard ma - ter - nel! O Vierge à ton a -
p

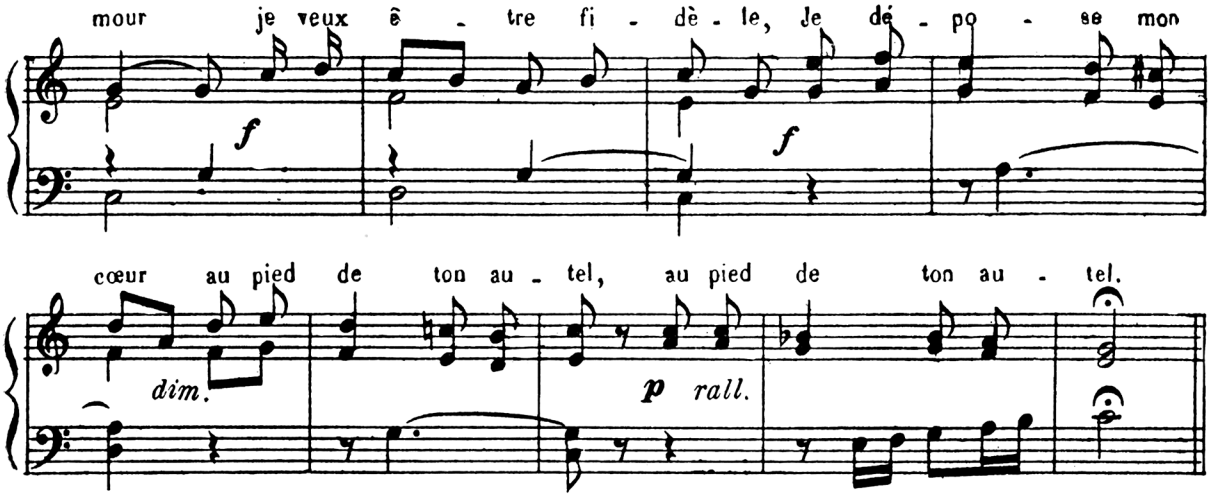

258.- A toi, Sainte Vierge Marie.

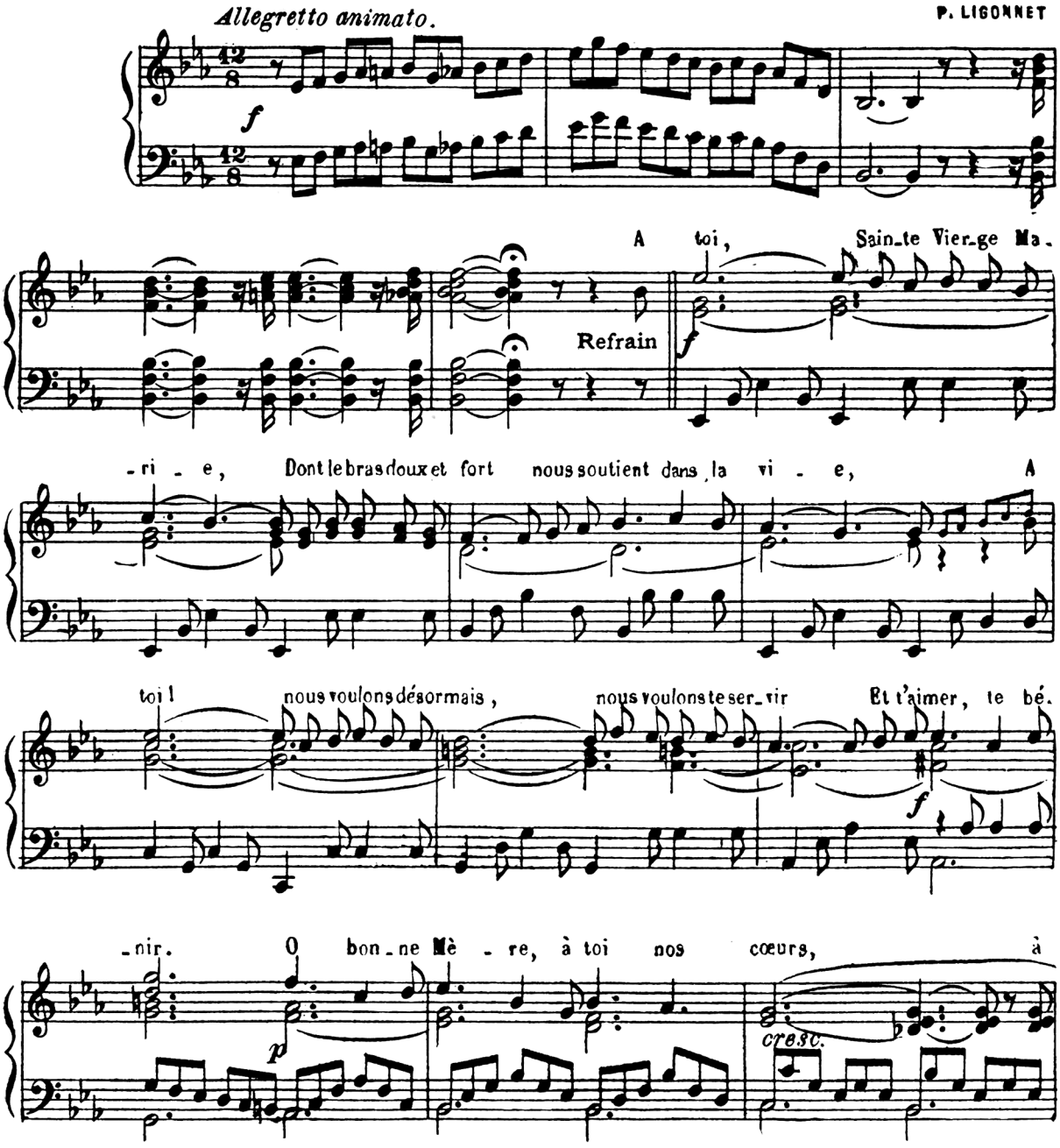

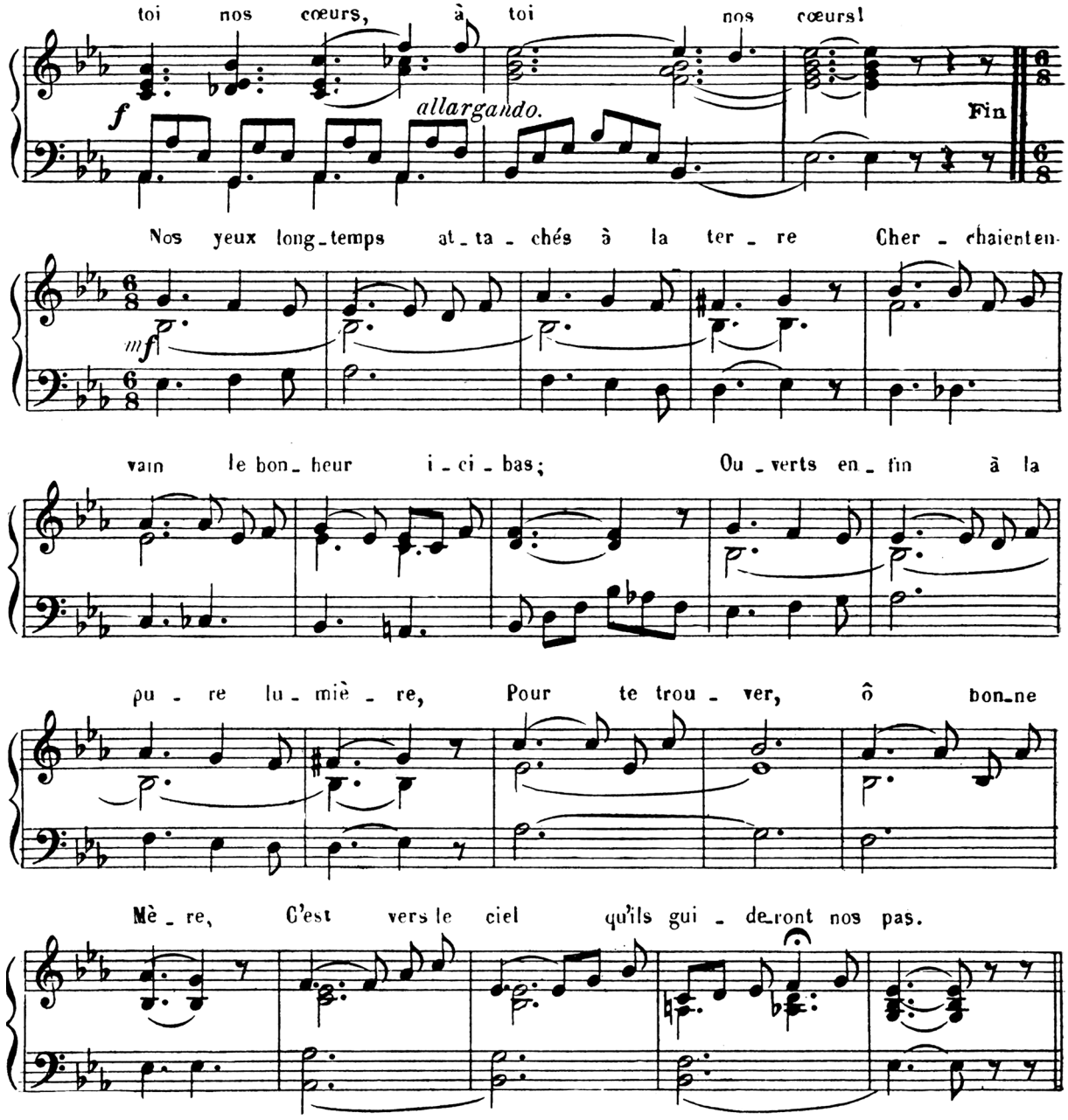

259.- Enfants, que notre hommage.

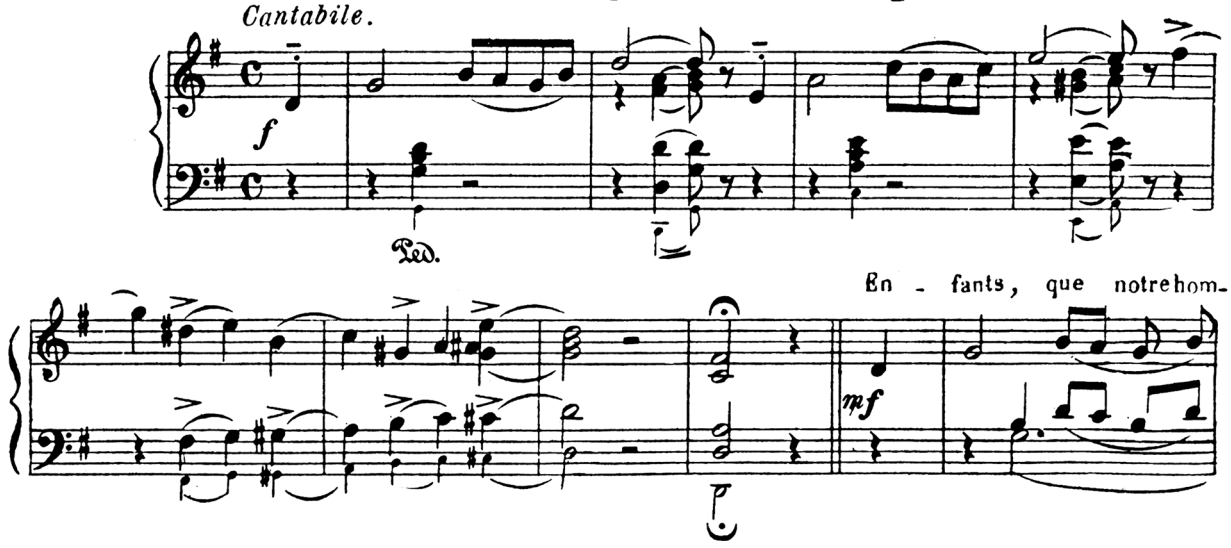

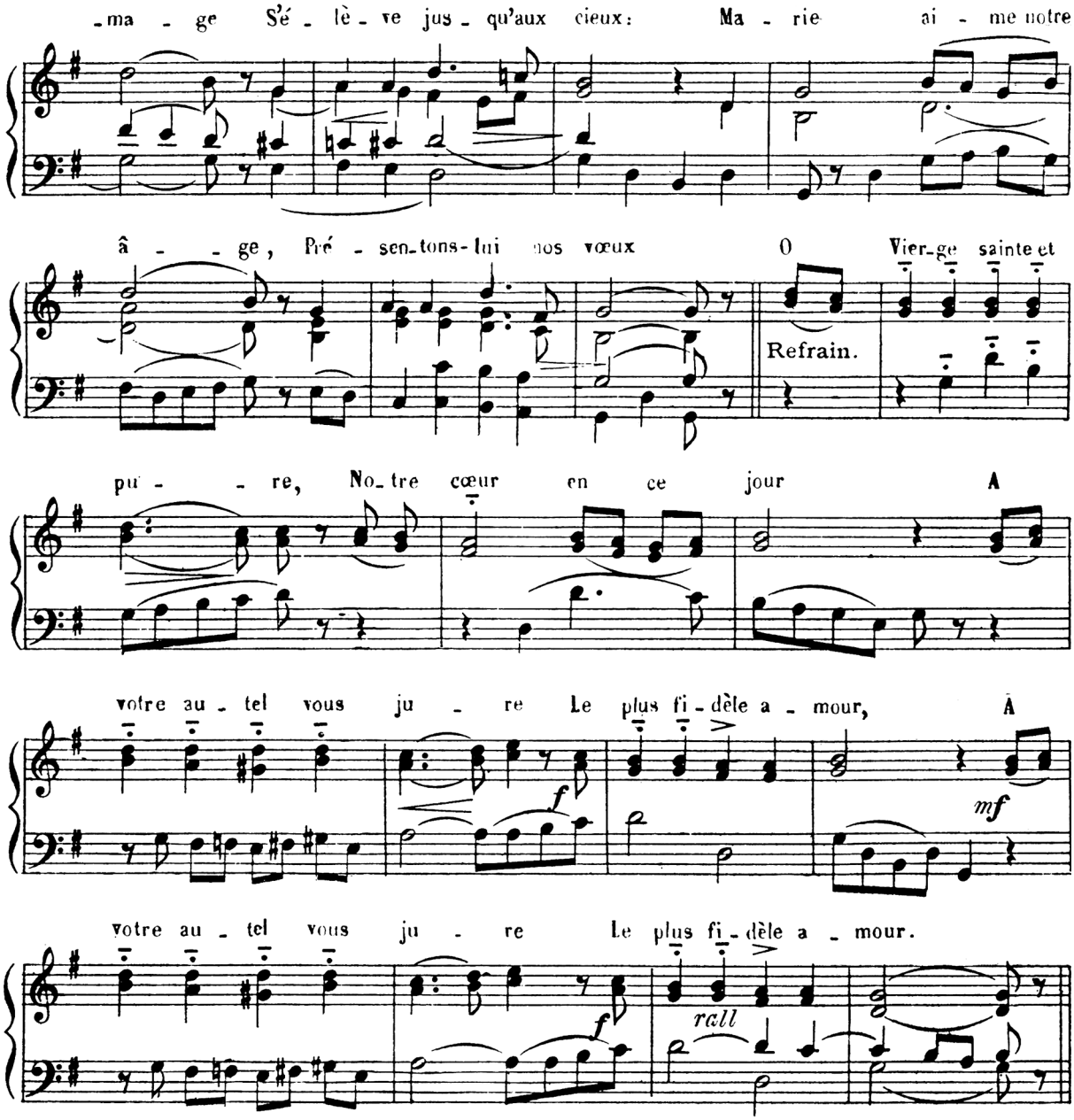

260. - Vois à tes pieds, Vierge Marie.

LAMBILLOTTE

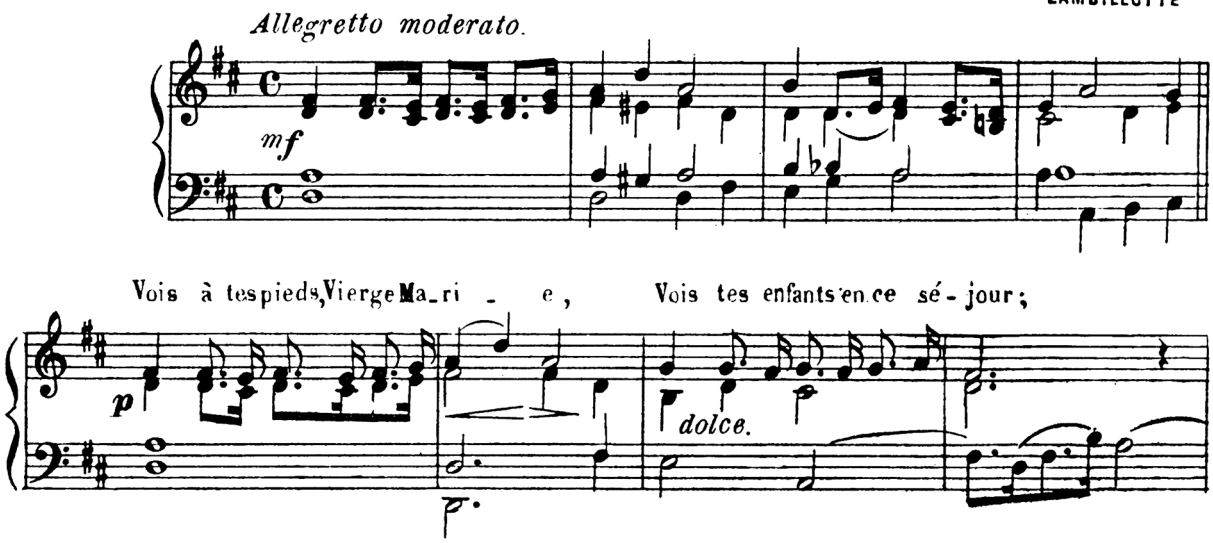

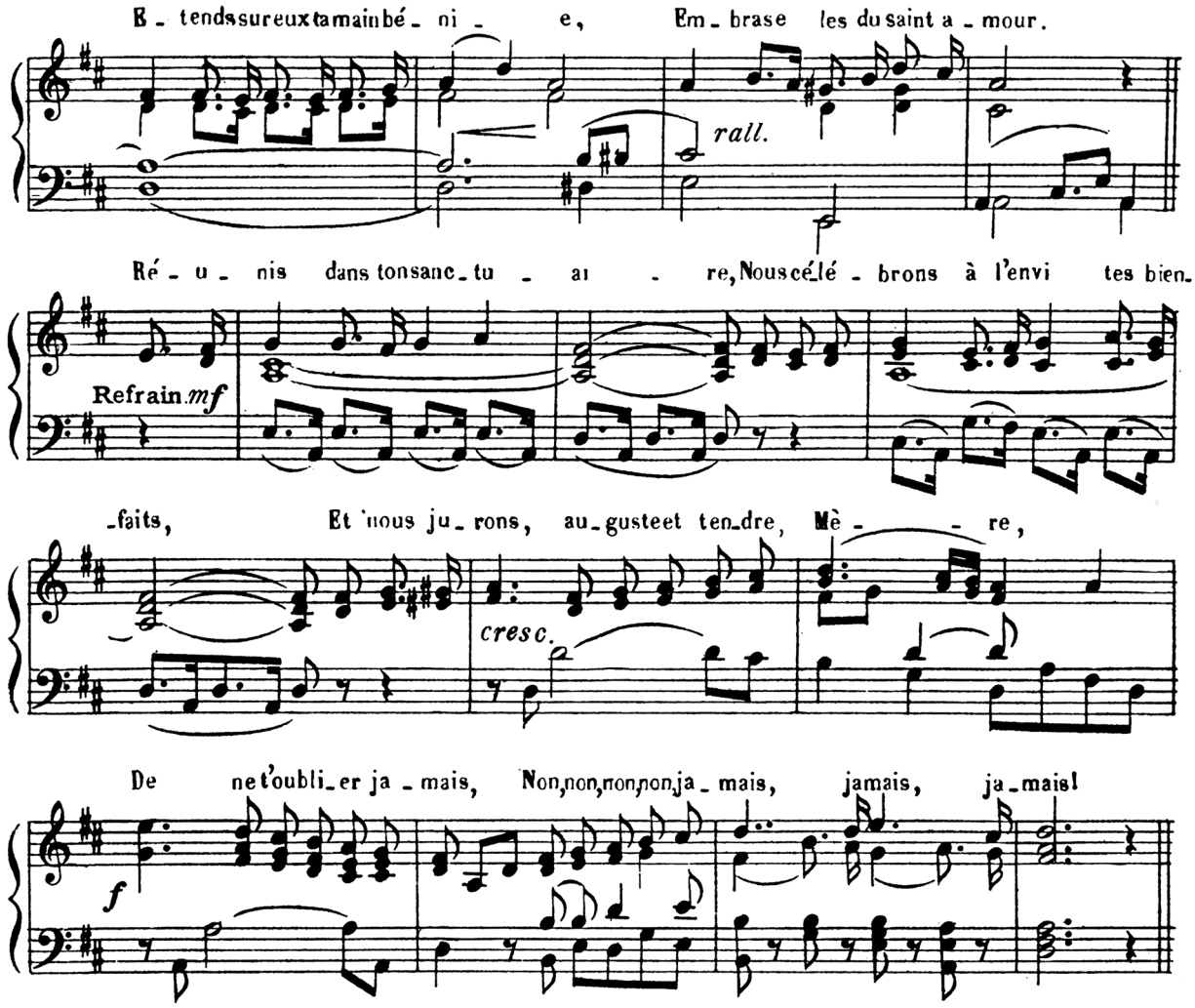

261.- Vous en êtes témoins

F***

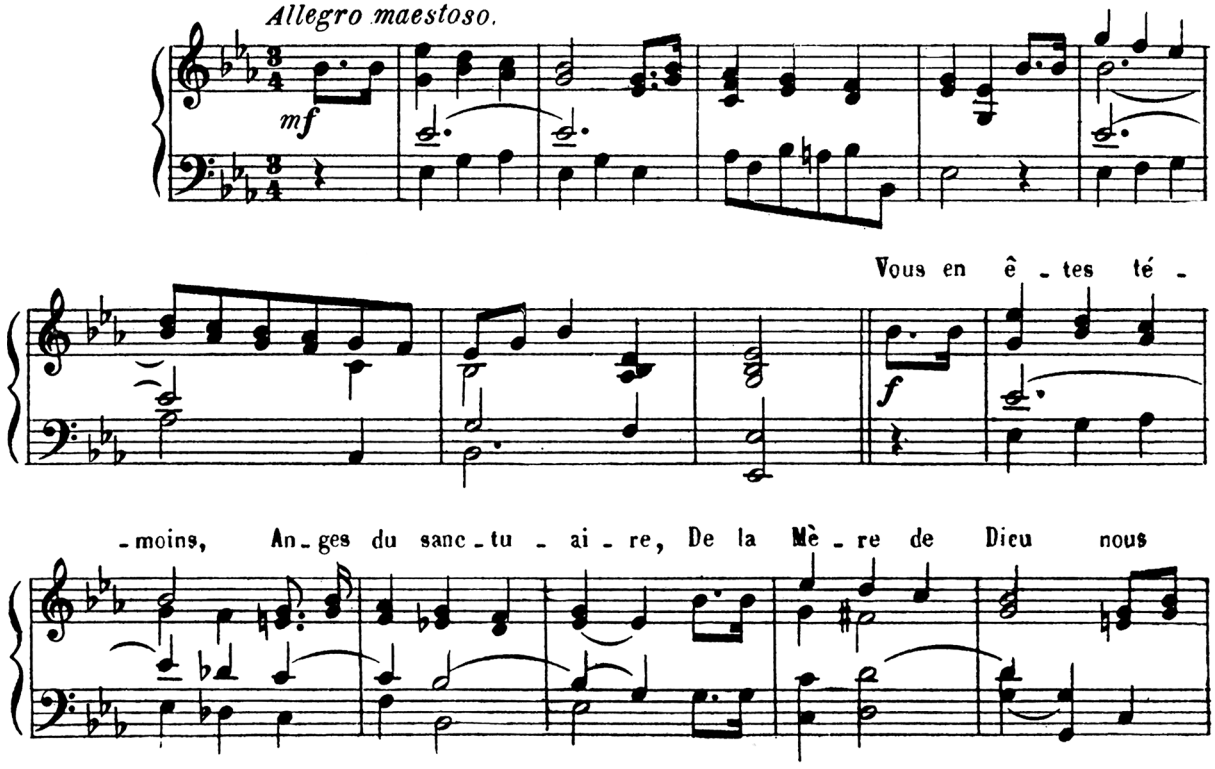

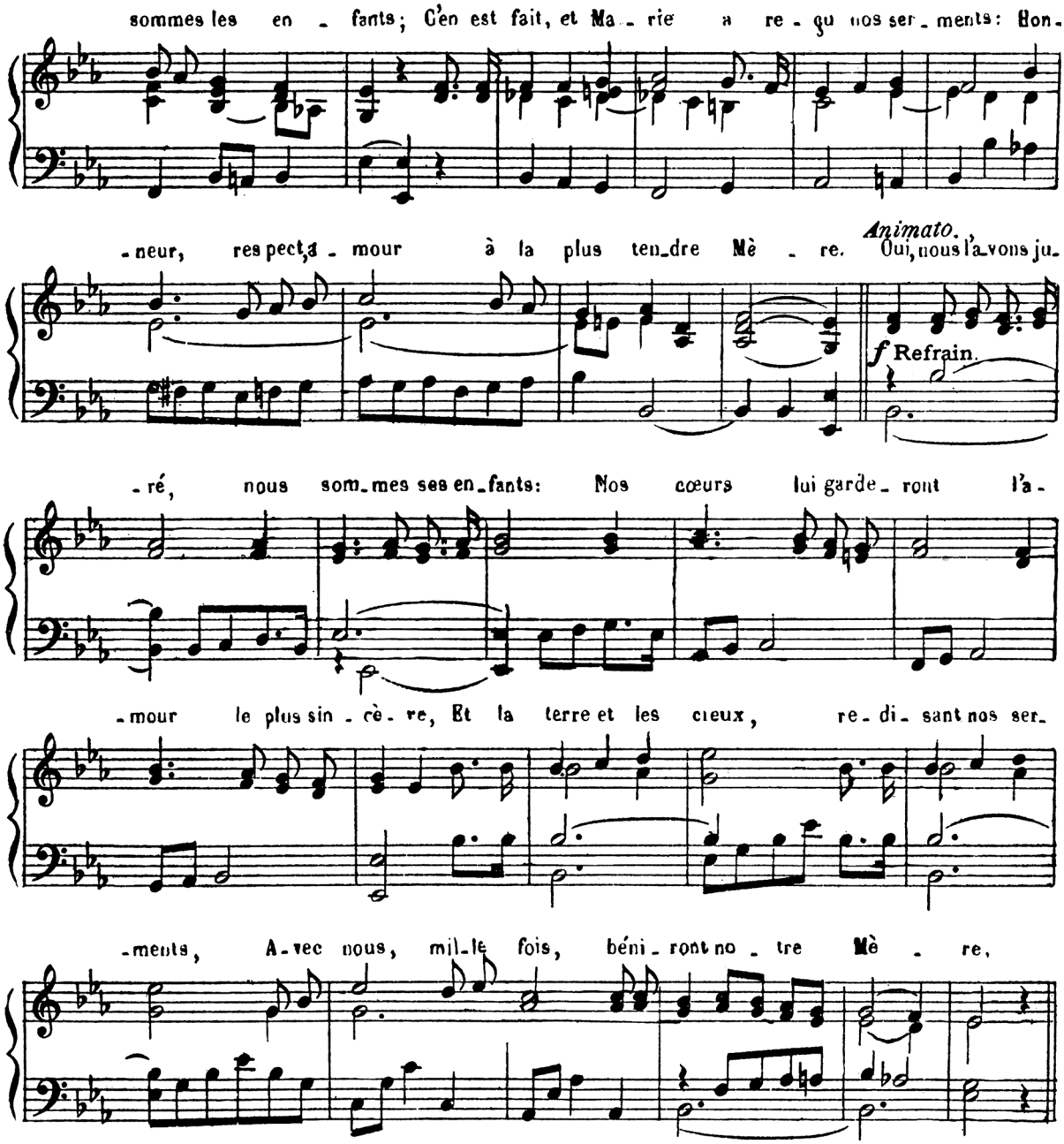

262. - Je sens mon âme consumée.

J. M. B

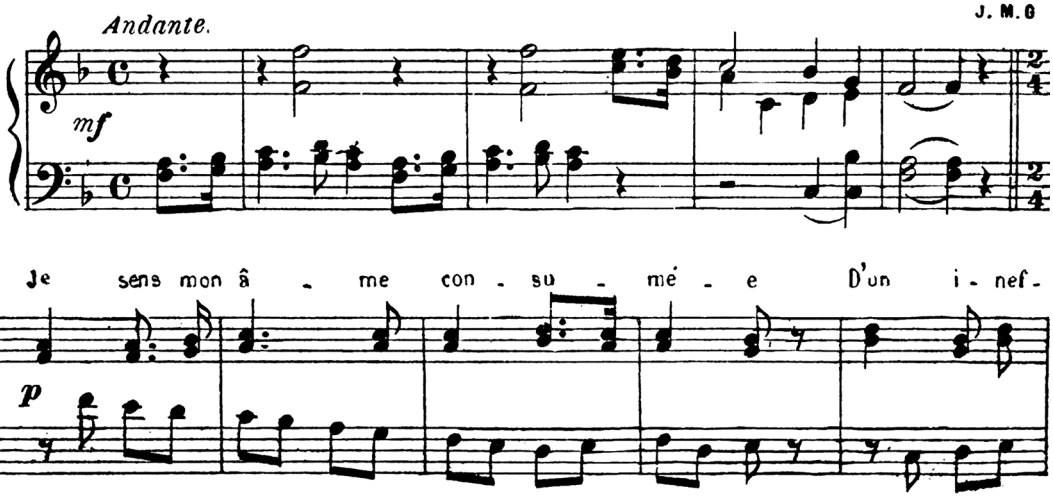

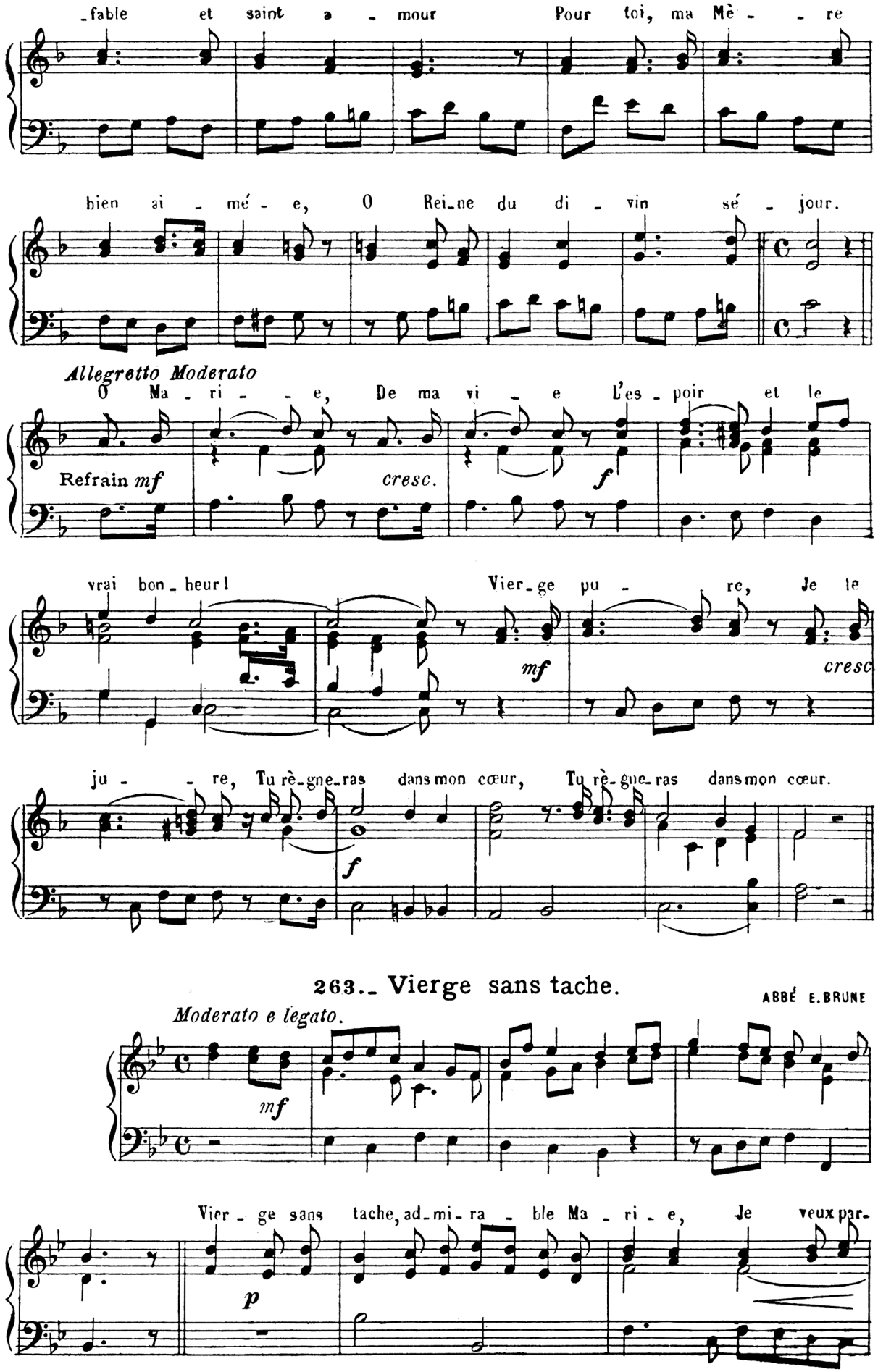

263._ Vierge sans tache.

ABBÉ E. BRUNE

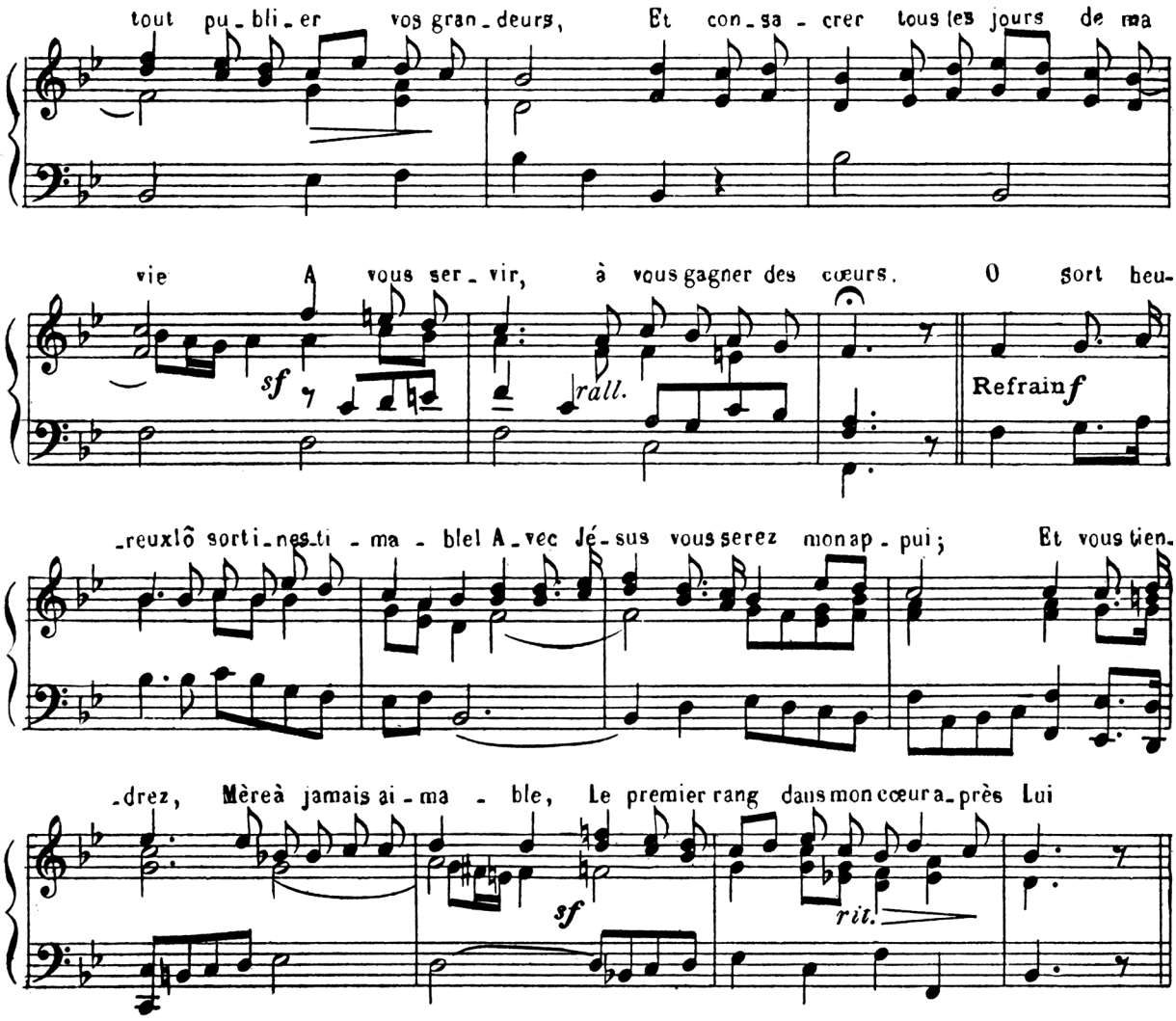

264.- Au pied de son trône.

GOUNOD

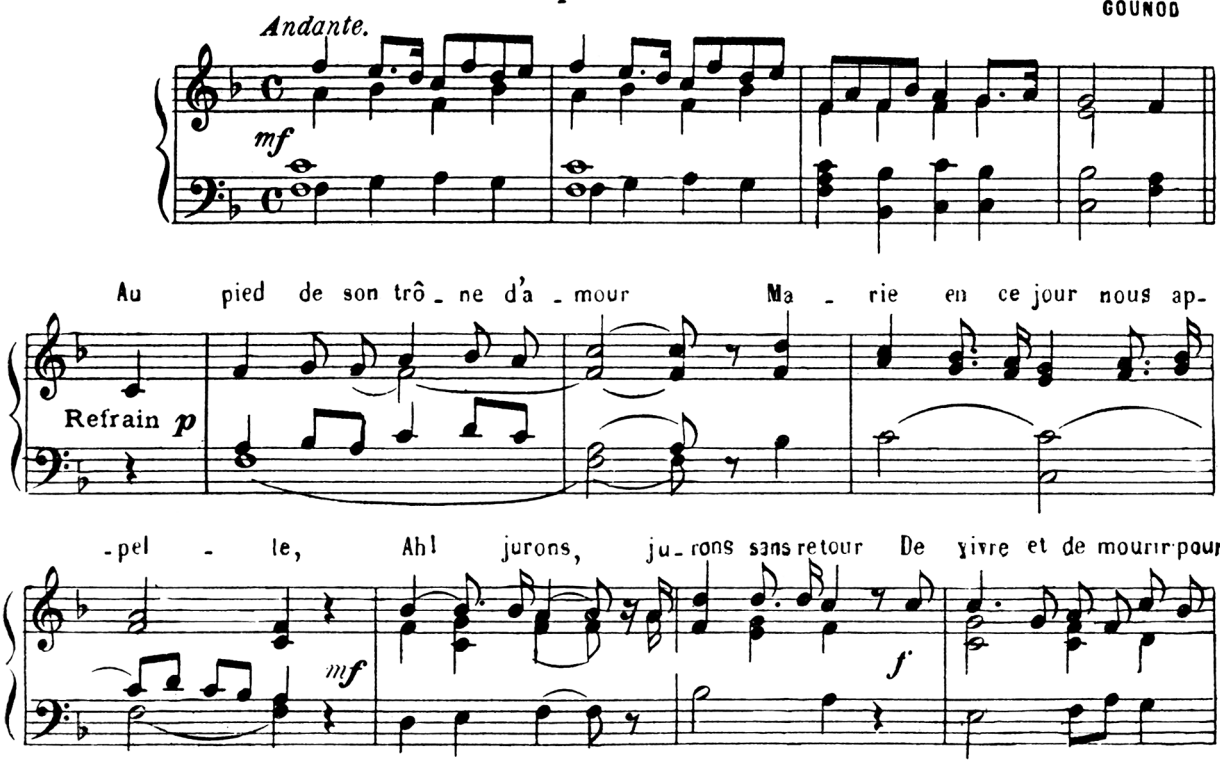

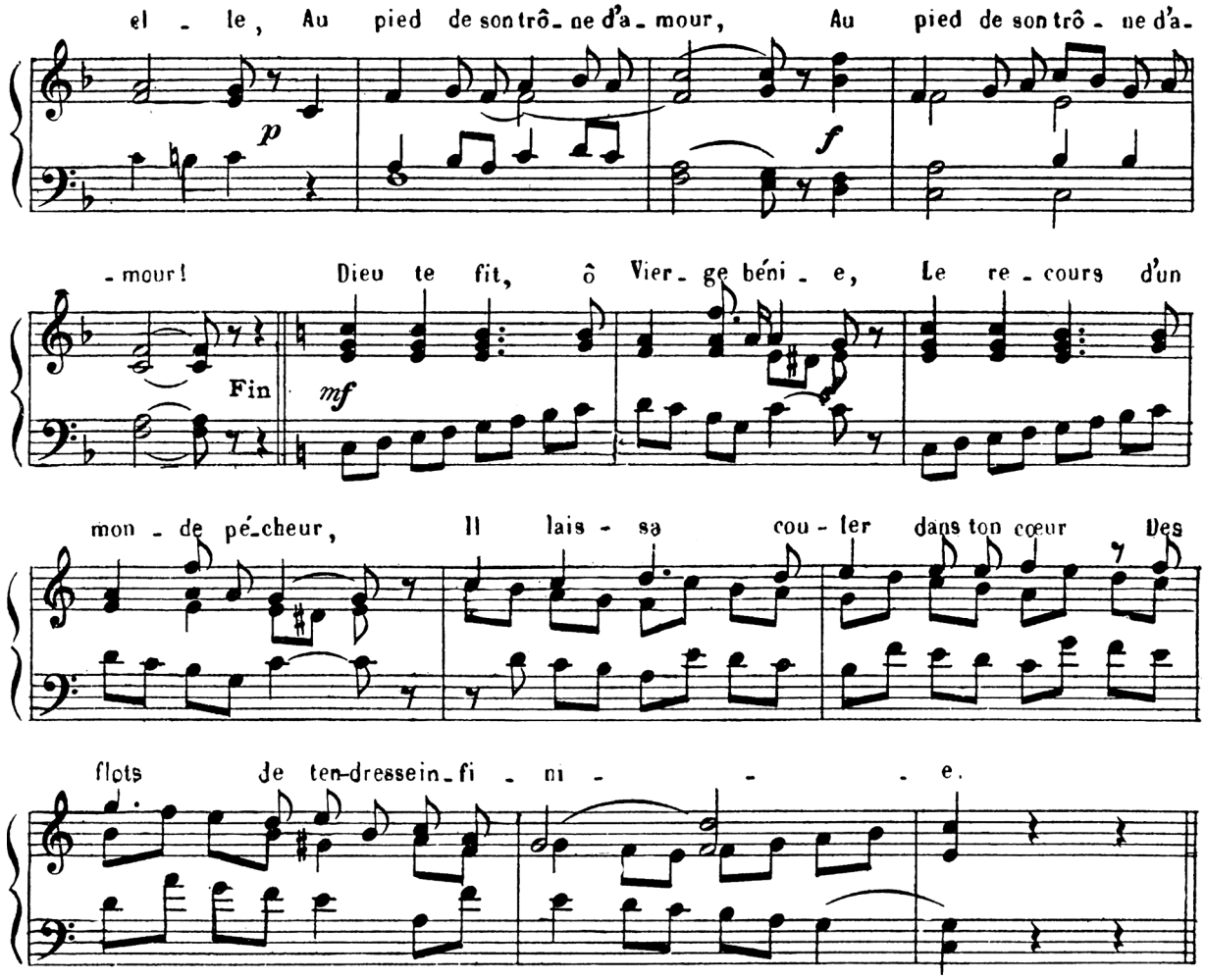

265. - Jurons à la Mère d'amour.

F***

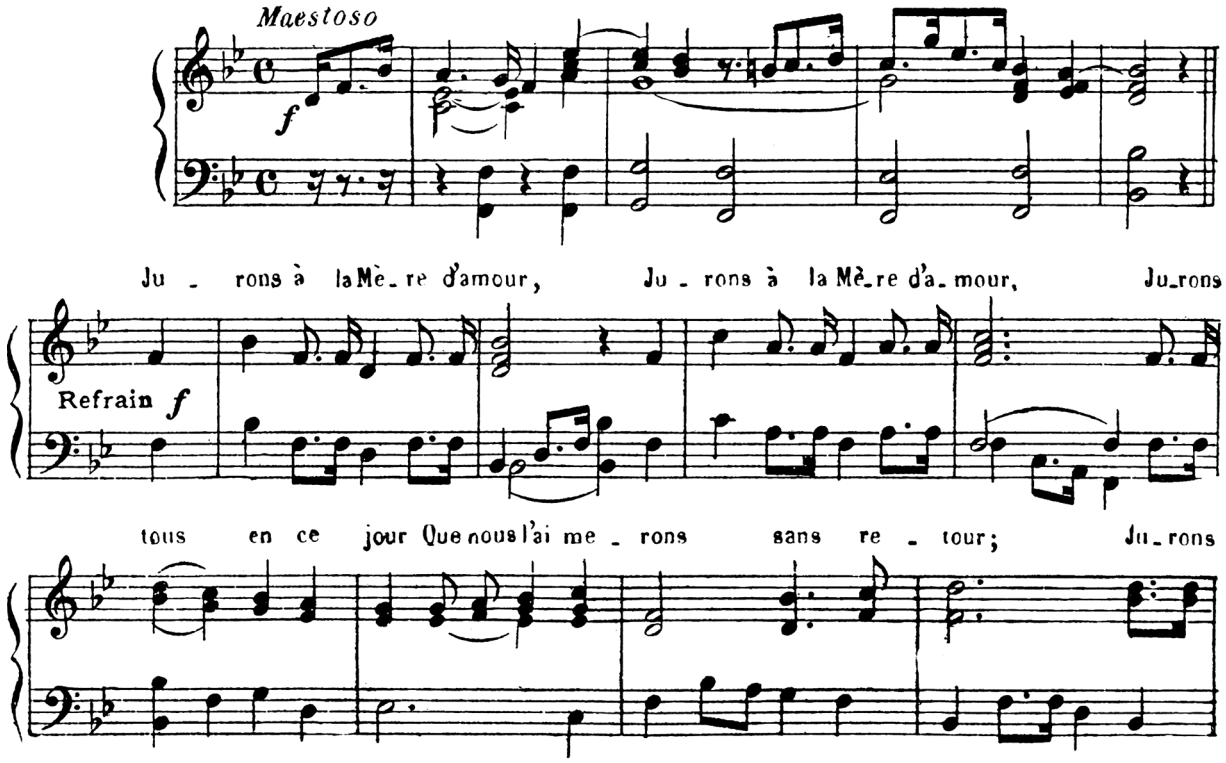

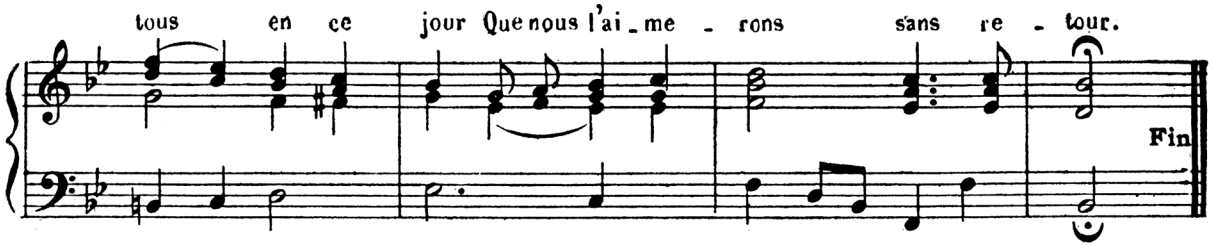

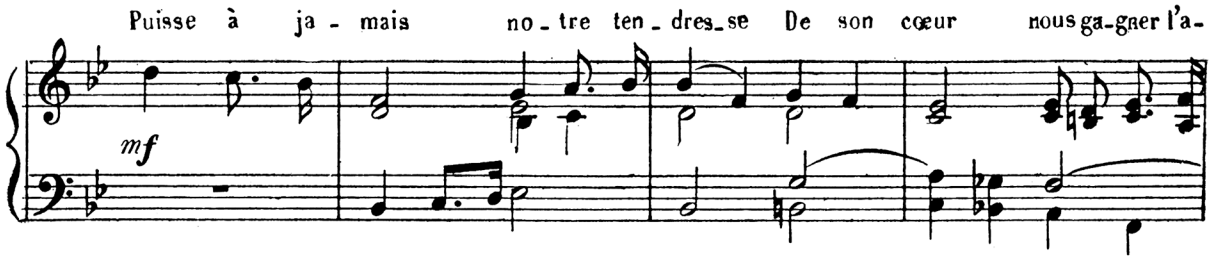

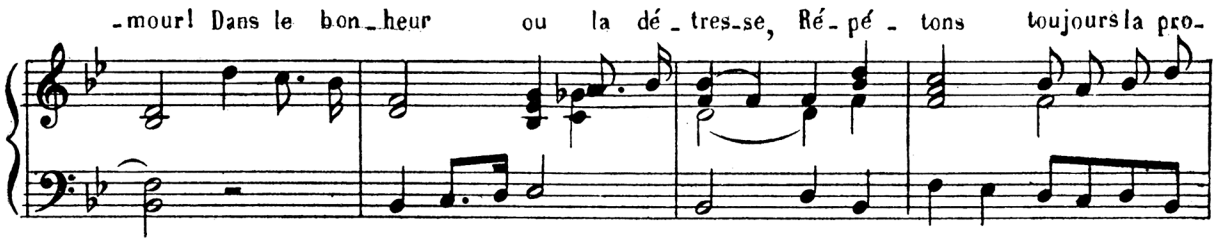

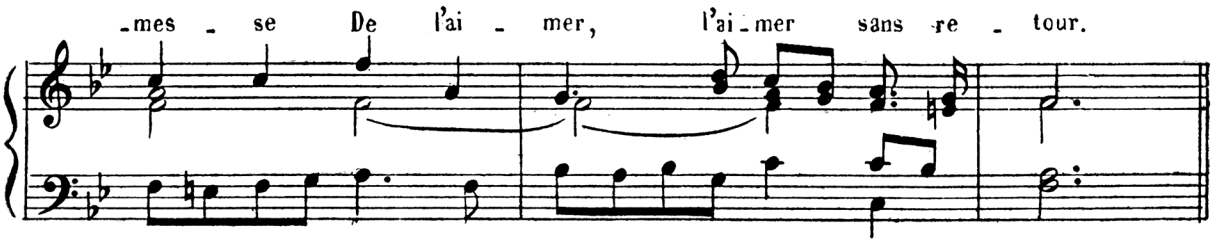

266. – Je l'ai juré! j'appartiens à Marie

P. HERMANN

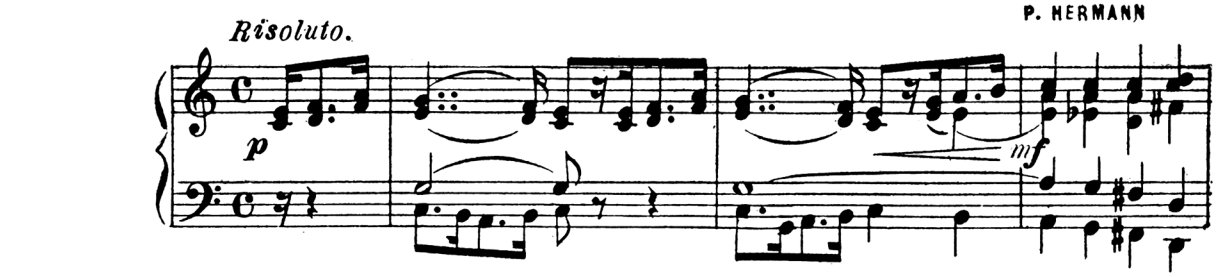

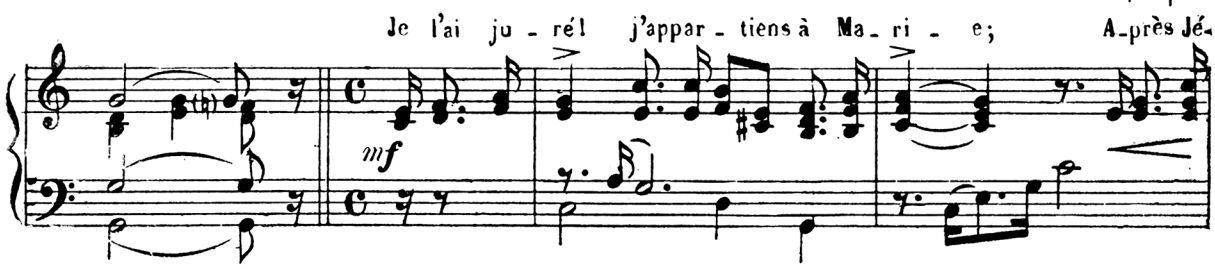

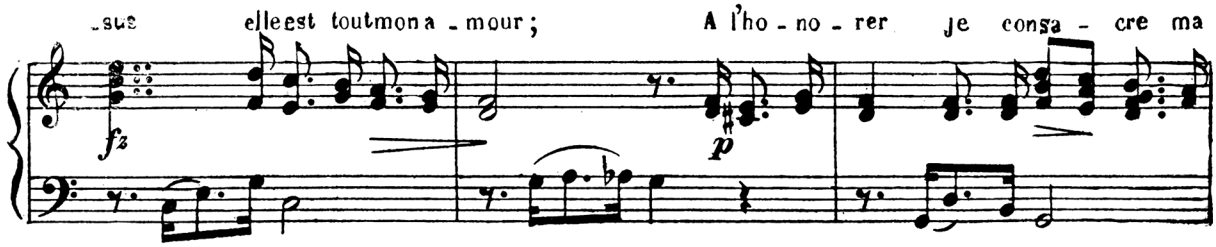

vi - e Je l'ai-me-rai jusqu'à mon dernier jour. Je l'ai ju-

Refrain *mf*

-ré, Je l'ai ju-ré, C'est pour la vi-e, Mon serment est sa-cré; Je l'ai ju-

molto cresc. *ff* *pp*

-ré, C'est pour la vie, Mon serment est sa-cré, J'appartiens à Ma-ri - - e.

dolce. *f* *roll* *ff* *lento.*

267. - Je veux toujours t'aimer.

Moderato. Je

p

veux toujours t'ai-mer, Te bé-nir, te lou-er, O ma bon-ne

p

Mè-re, I-ci sur la ter-re, Pour chan-ter dans le ciel: A-ve Ma-

sf

-ri - - al Ce can-ti-que é-ter-nel: A-ve Ma-ri - - - al

mf *rall.*

268.- Oui, nous voulons t'aimer.

W. MOREAU

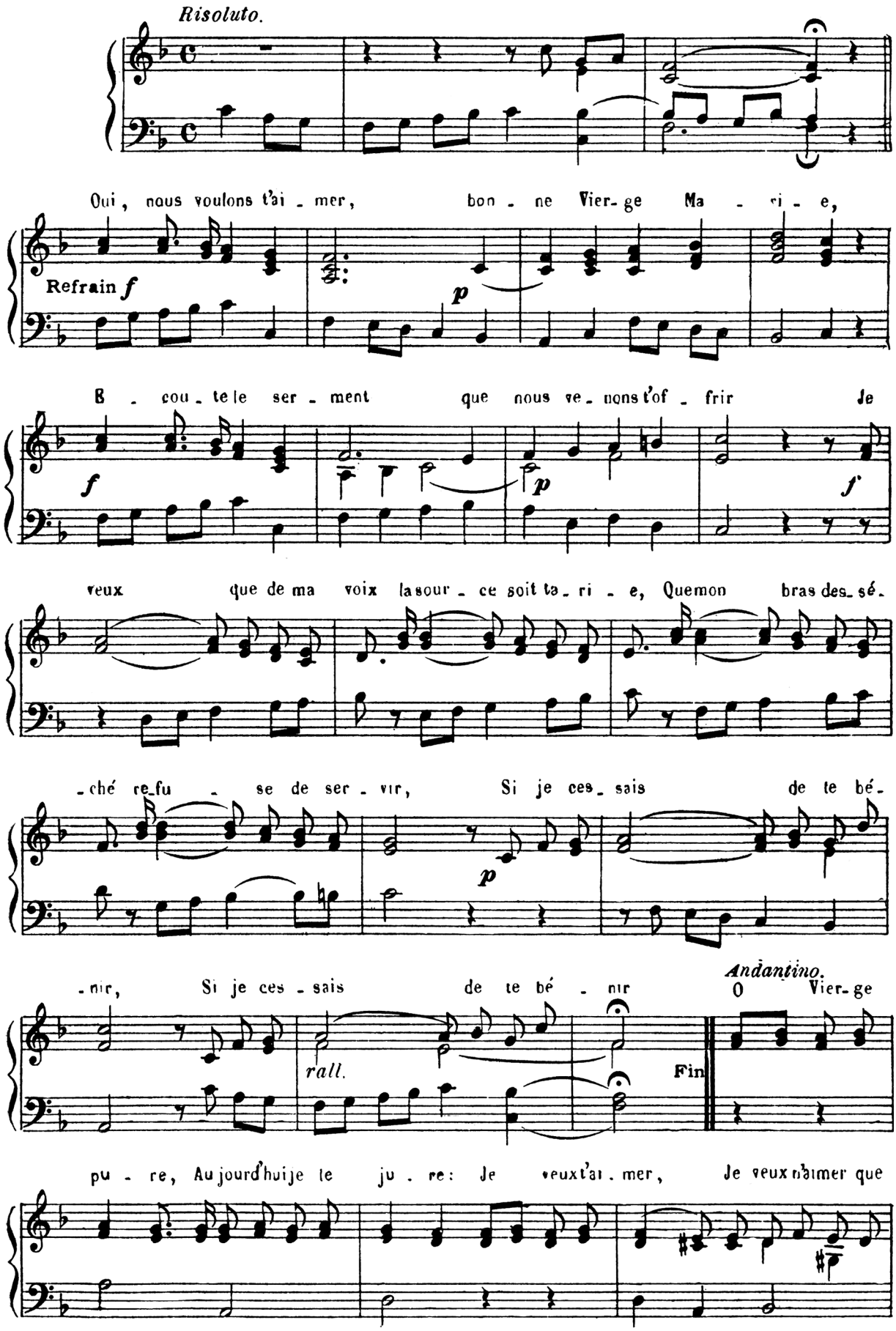

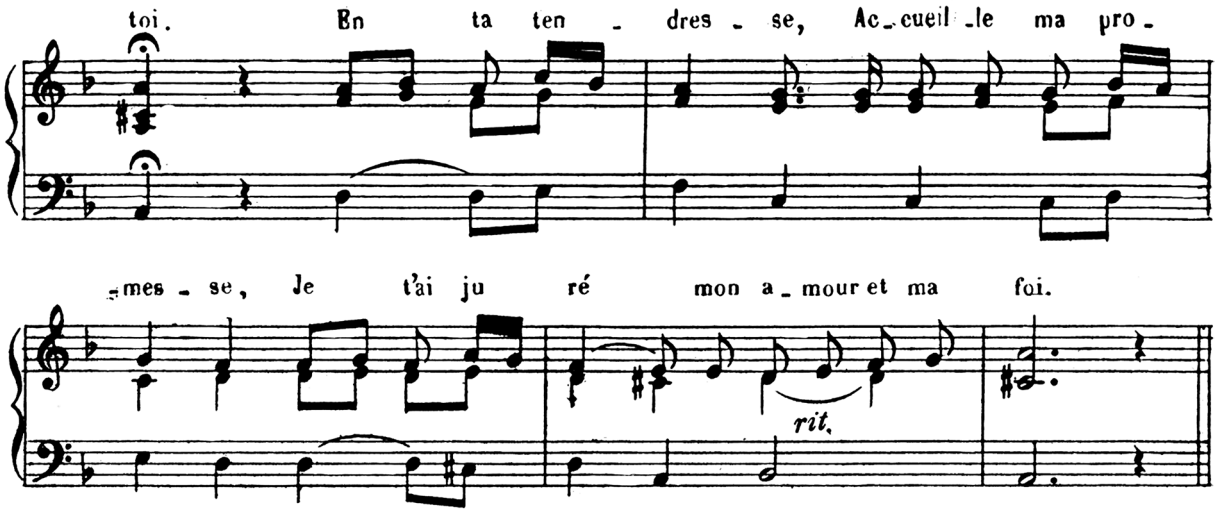

269. _ Je veux toujours, ô ma Mère.

LAMBILLOTTE

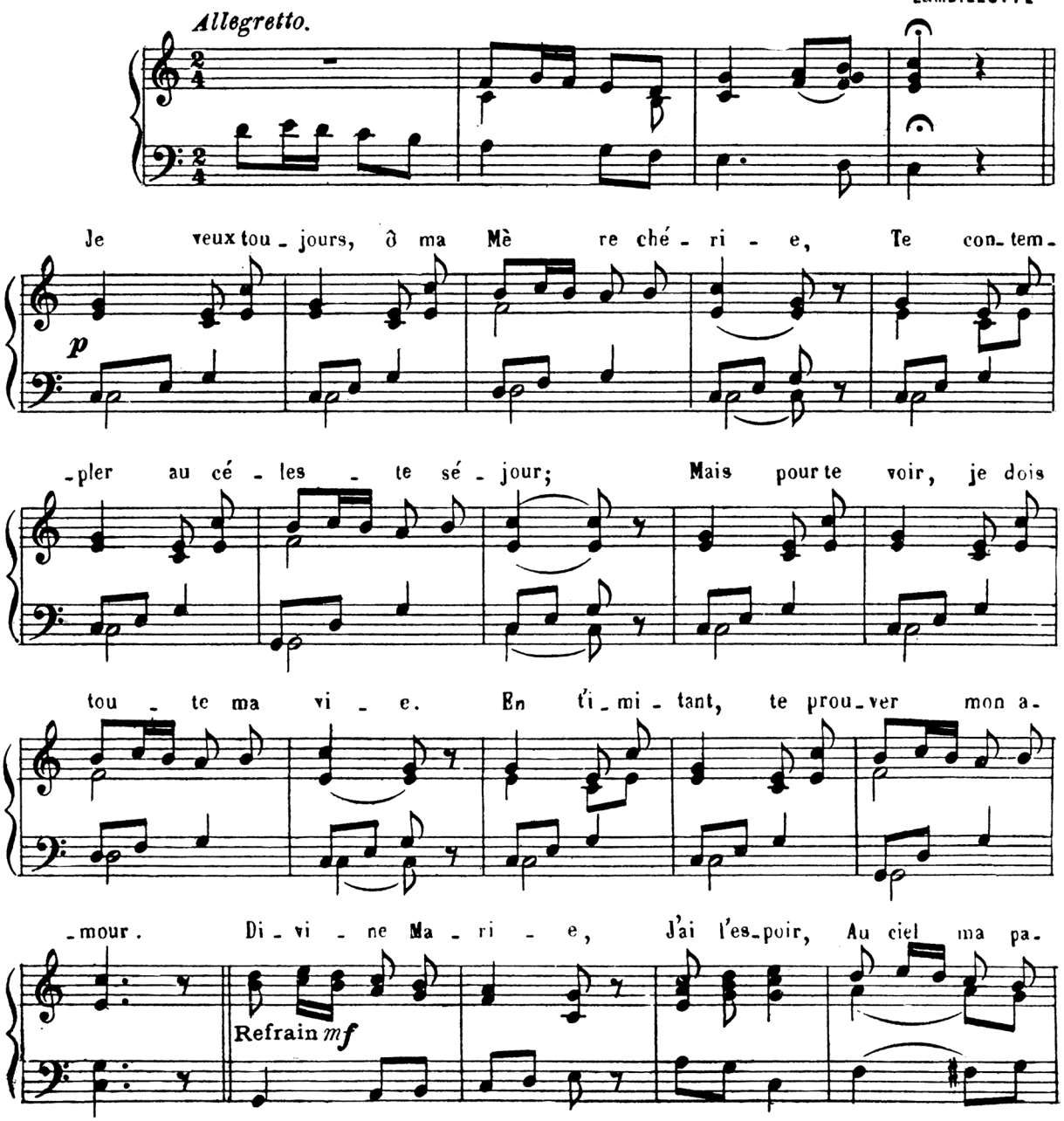

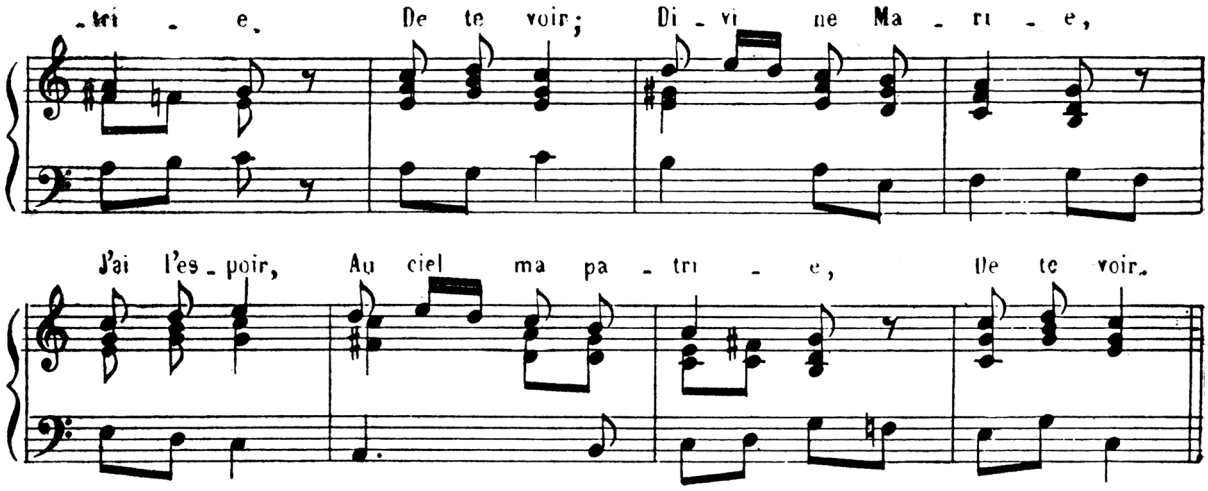

270 - Sous ta bannière.

F. BOISSIÈRE

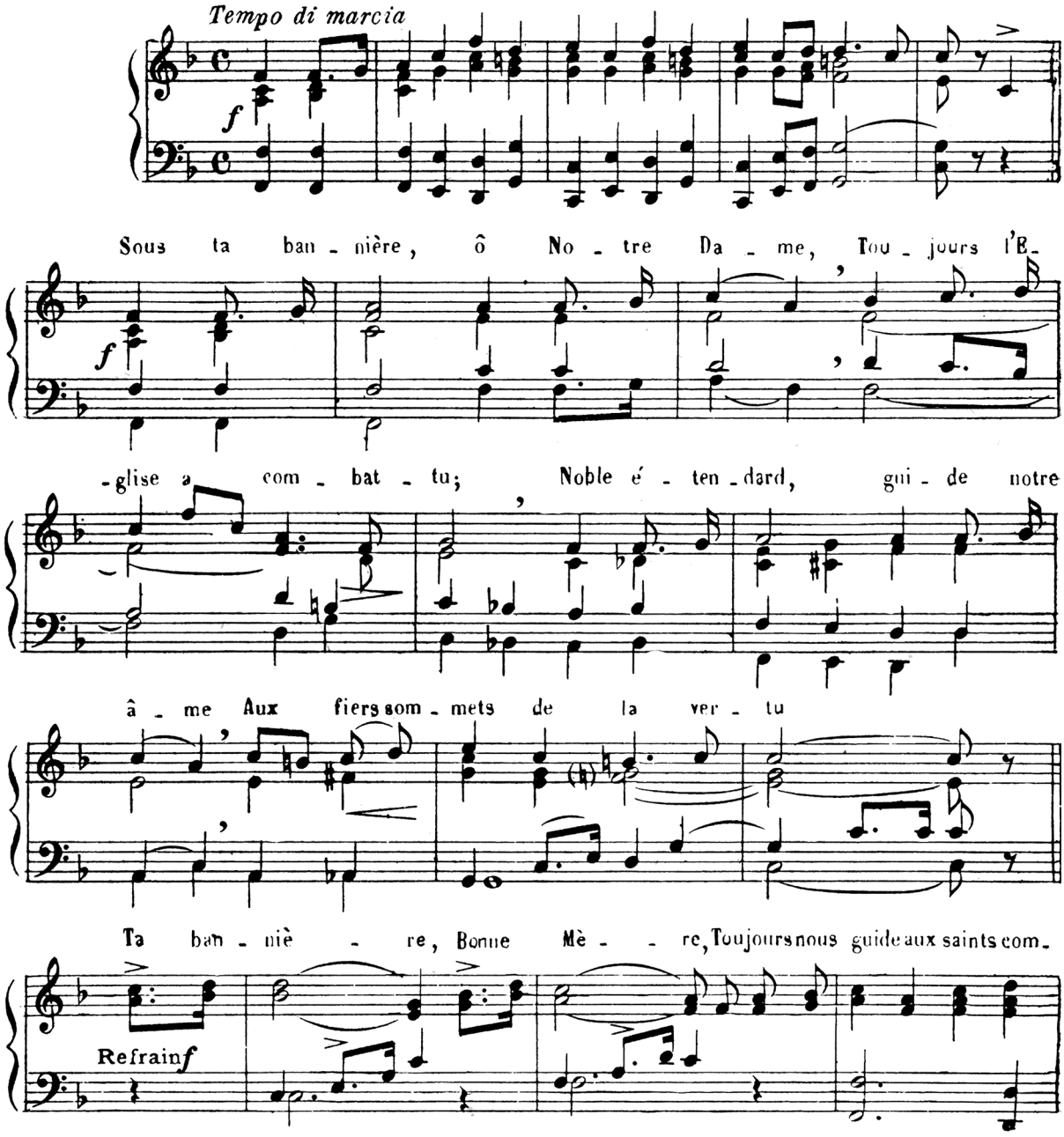

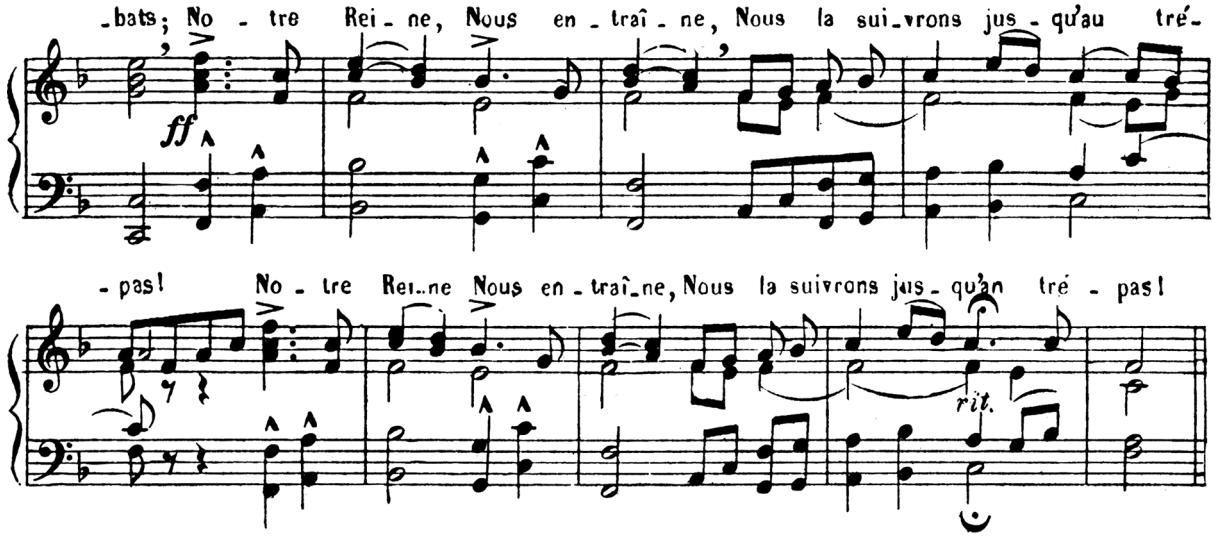

271.- L'ombre s'étend sur la terre.

LAMBILLOTTE

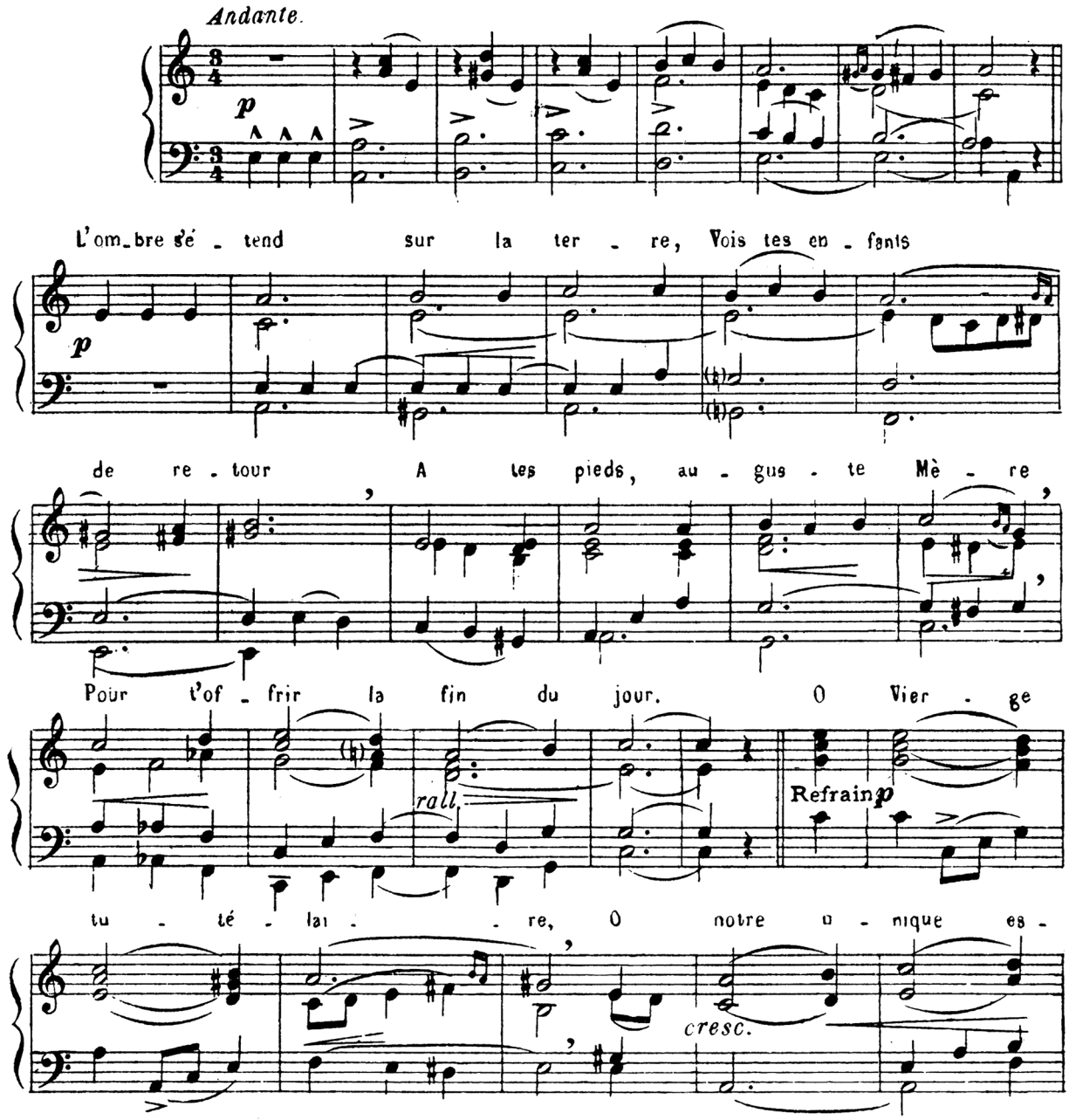

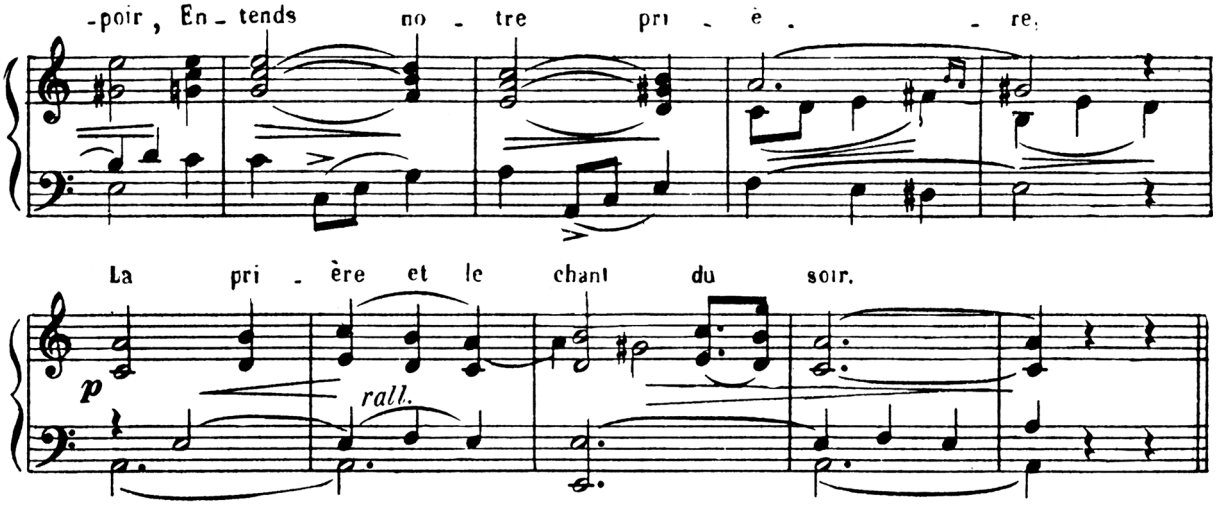

272. - L'hymne du soir.

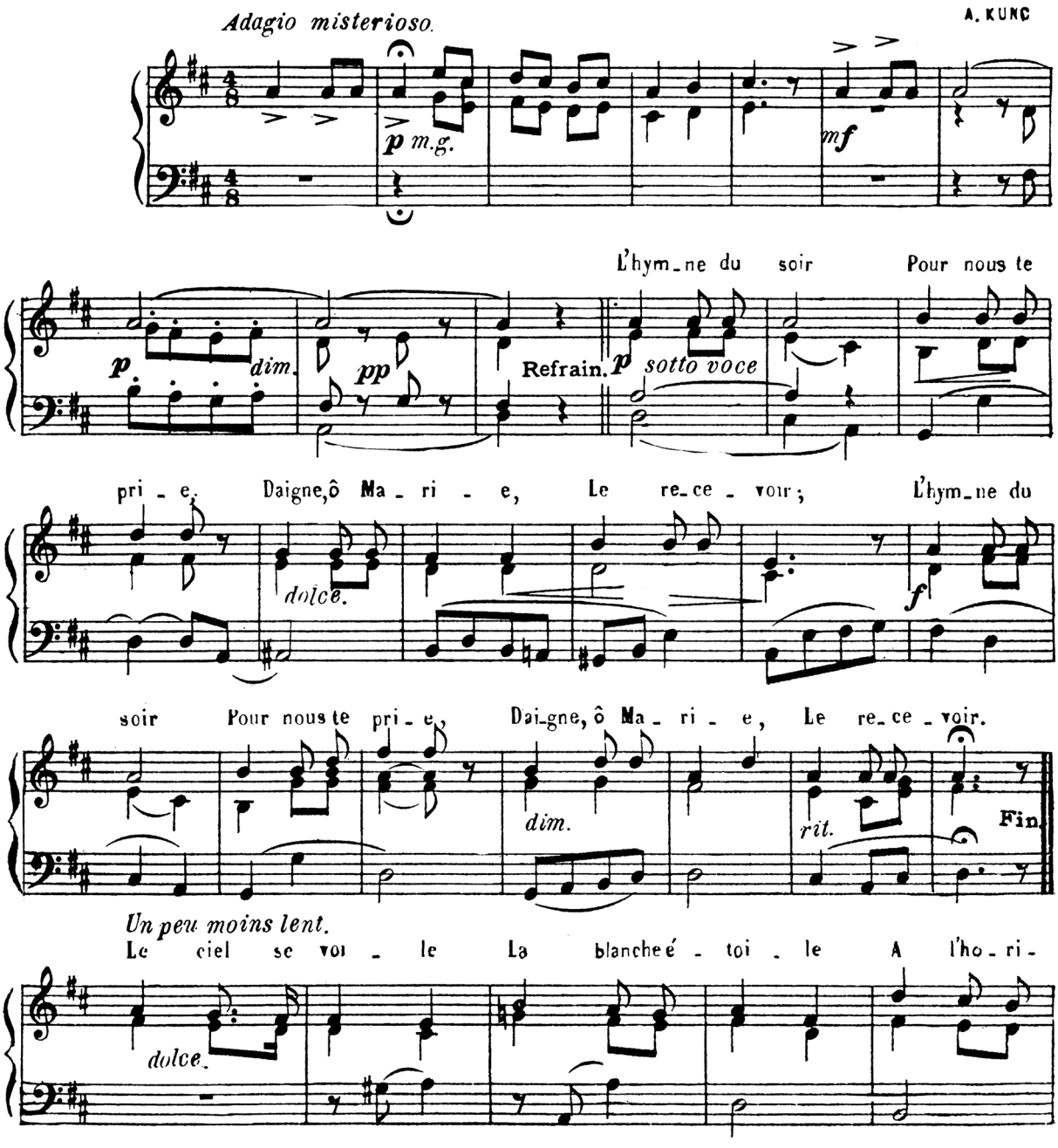

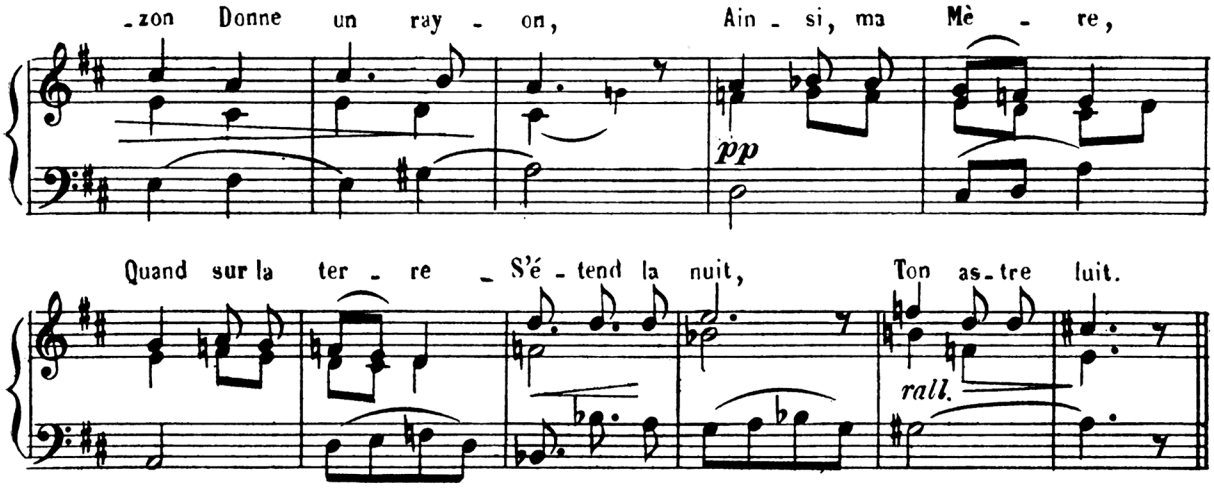

273. - La nuit tombe.

A GRAVIER

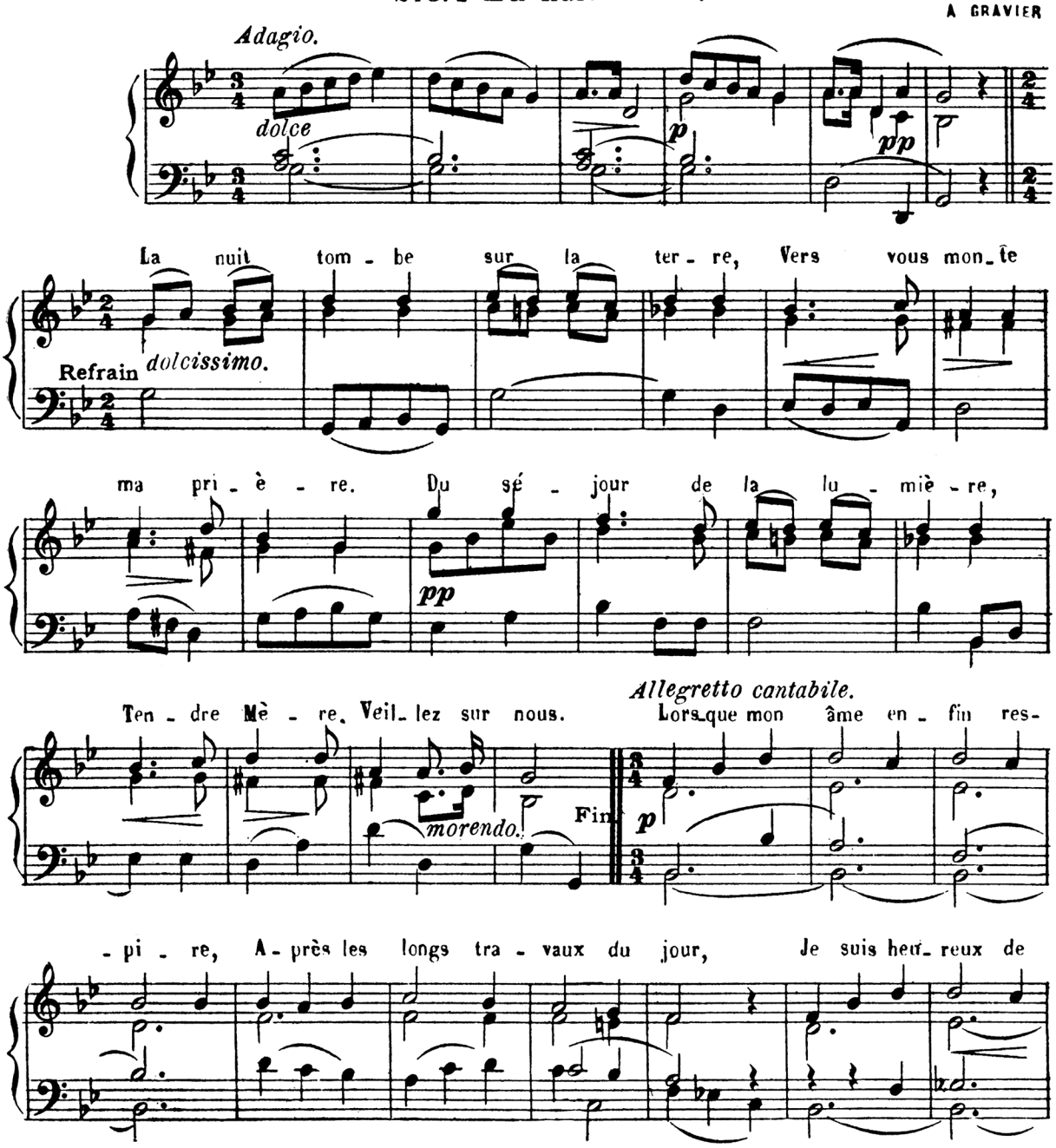

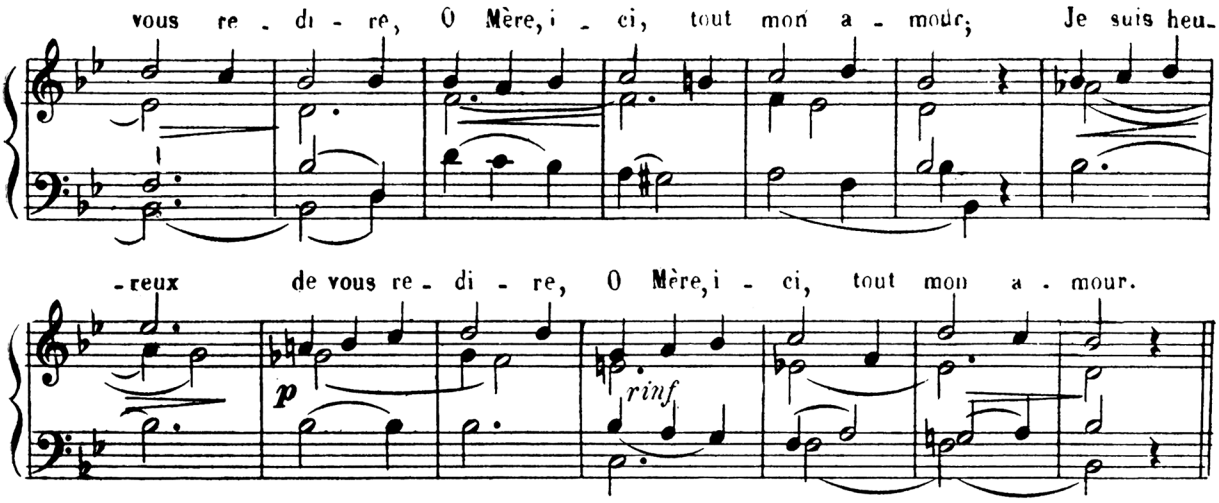

274.- Salut, beau mois!

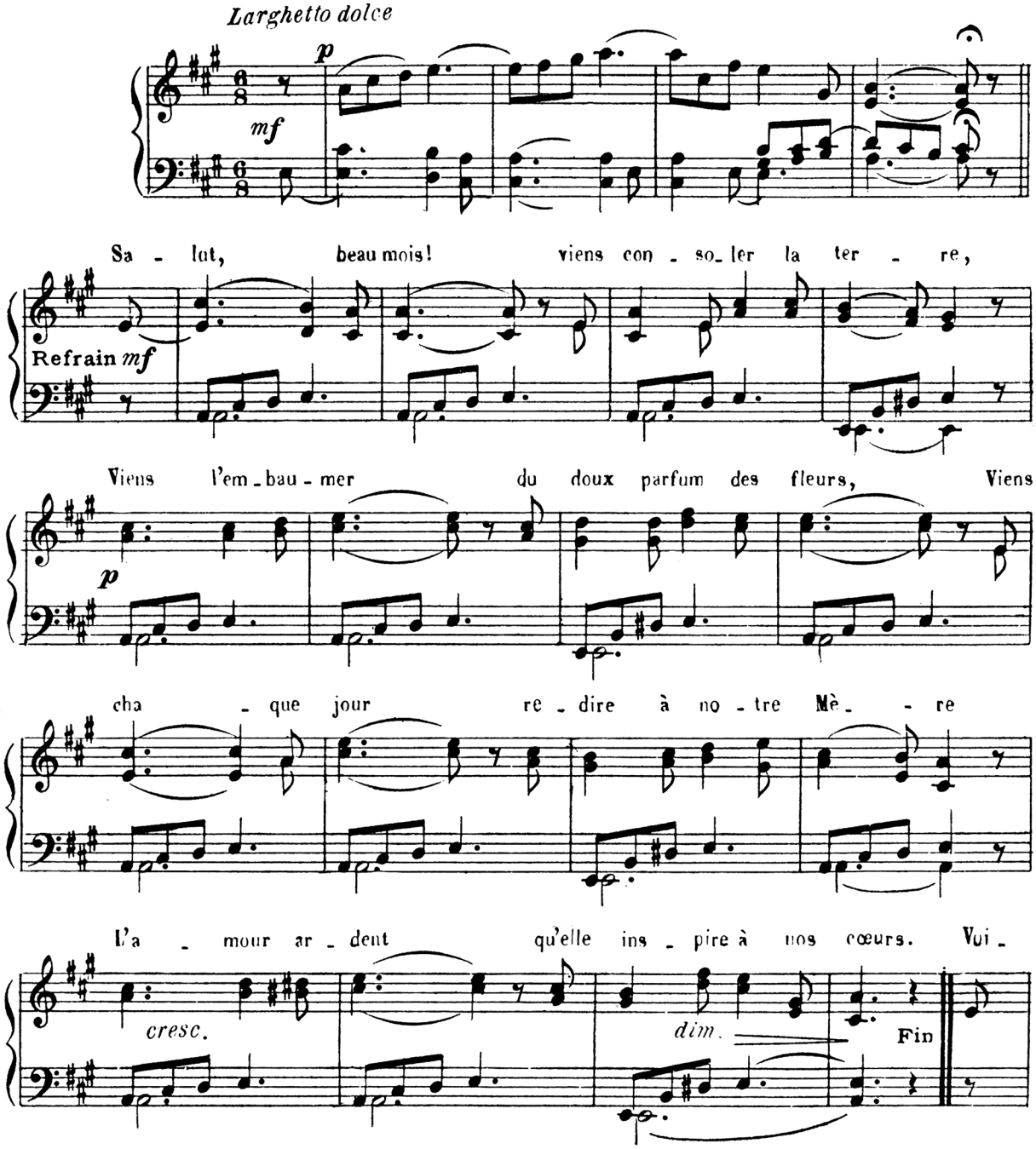

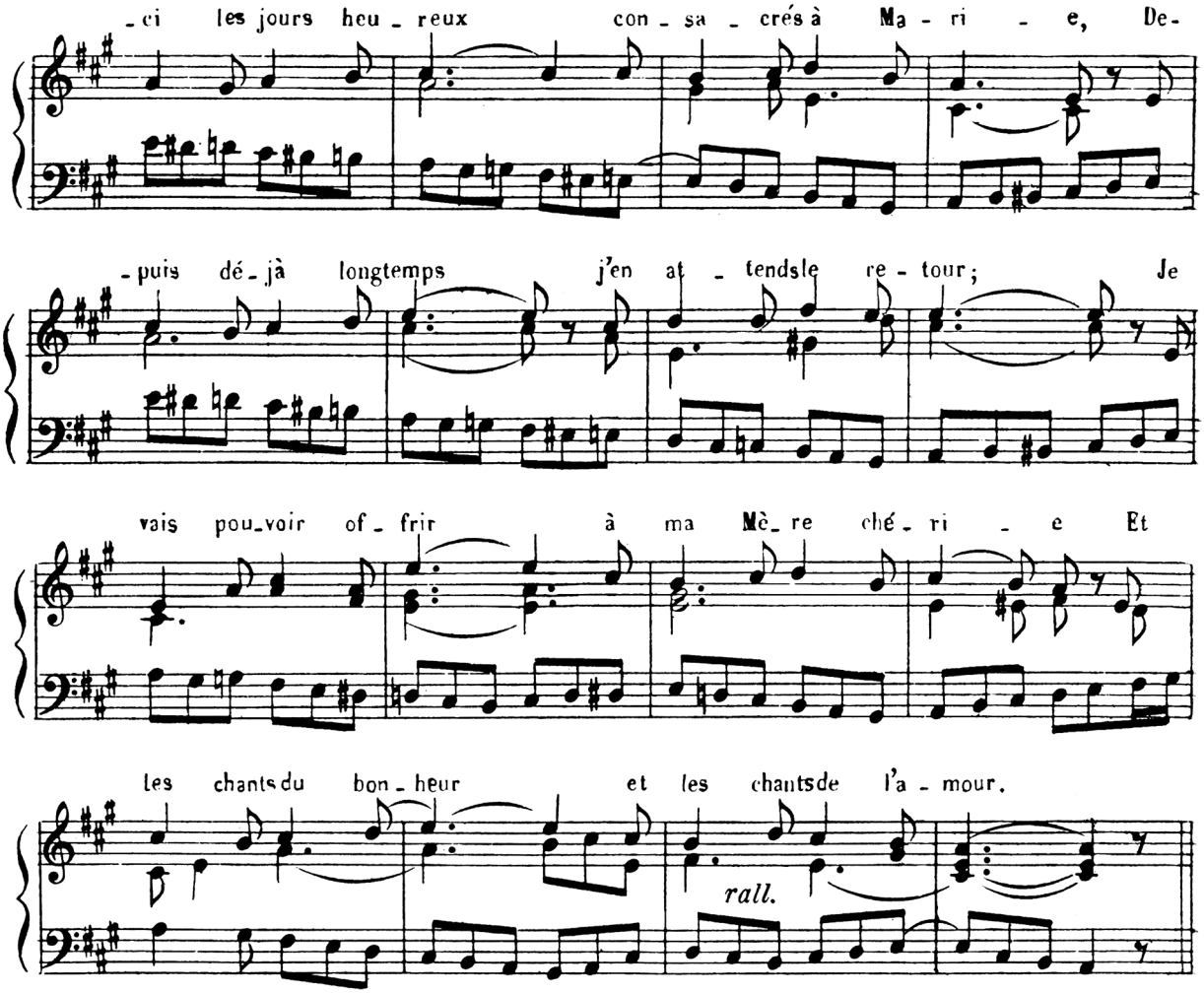

275. - C'est le moisde Marie.

LAMBILLOTTE

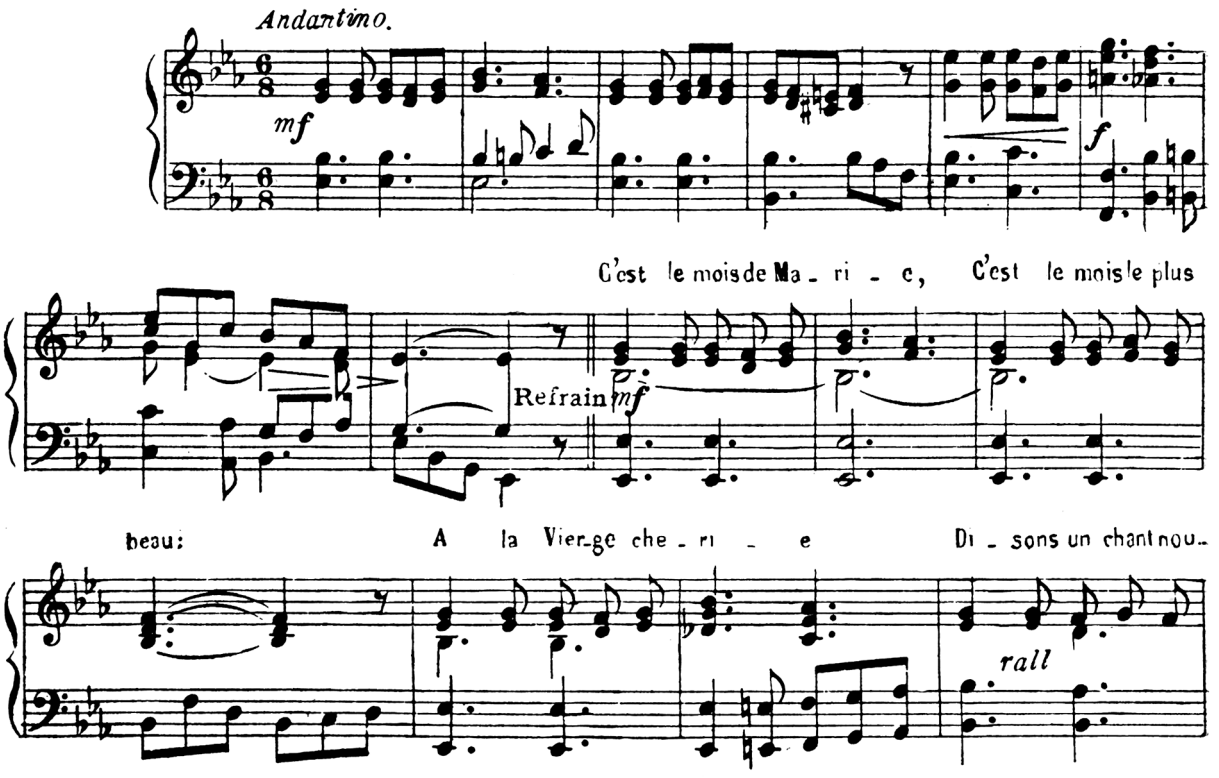

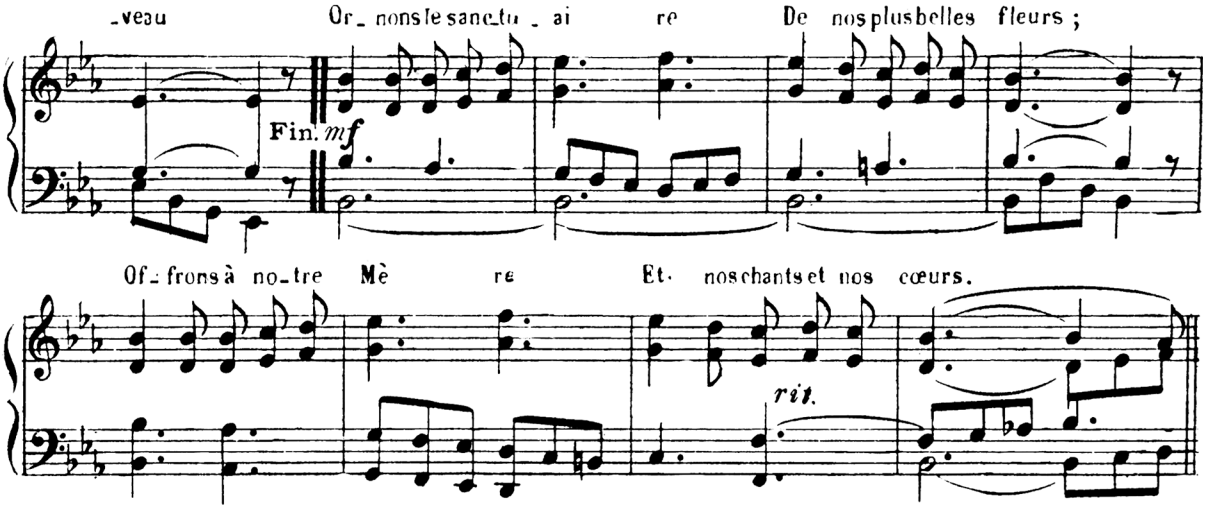

276 - Aujourd'hui, tendre Mère.

W. MOREAU

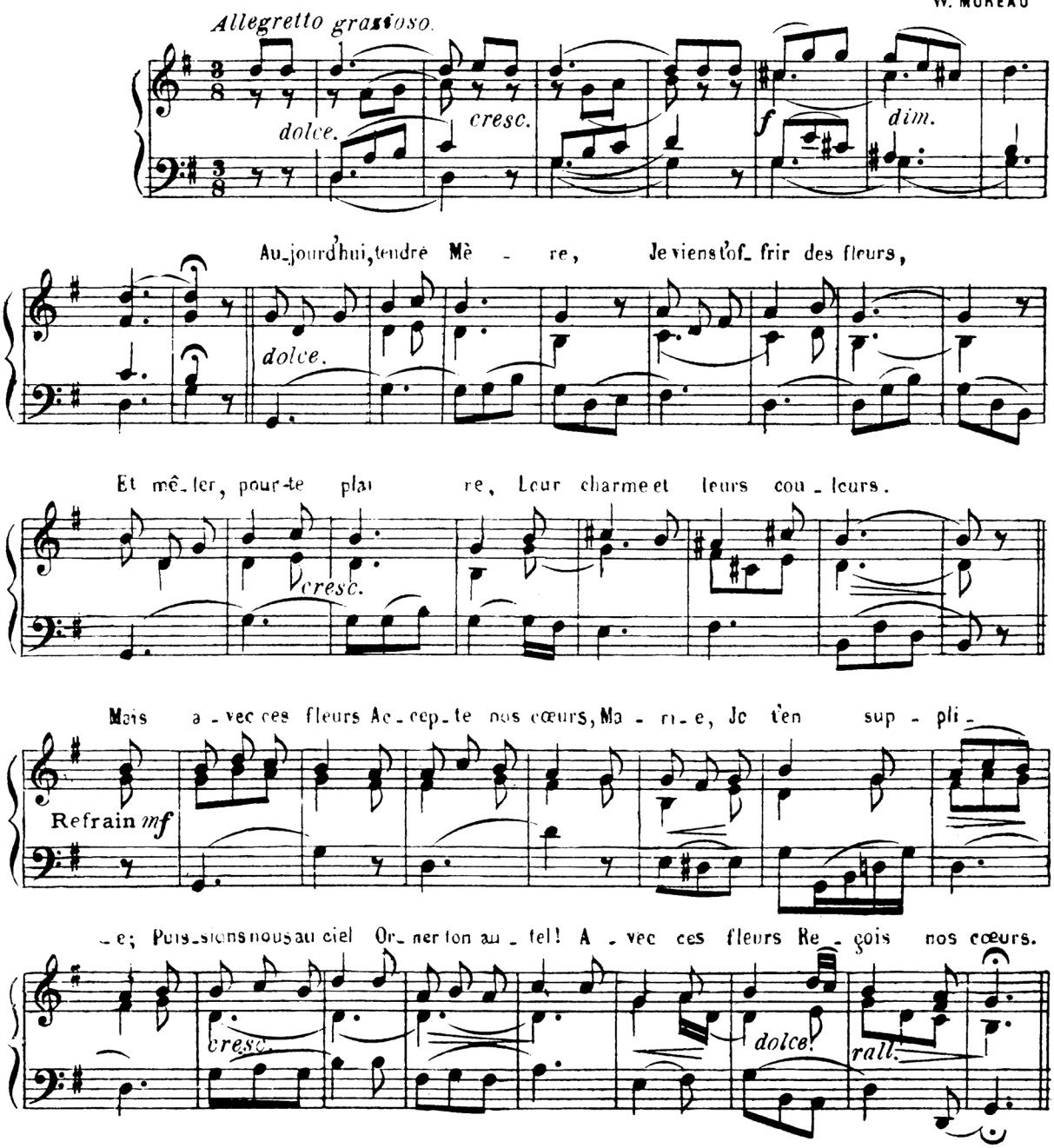

277. — Chrétiens, pourquoi cette allégresse.

LE GUILLOU

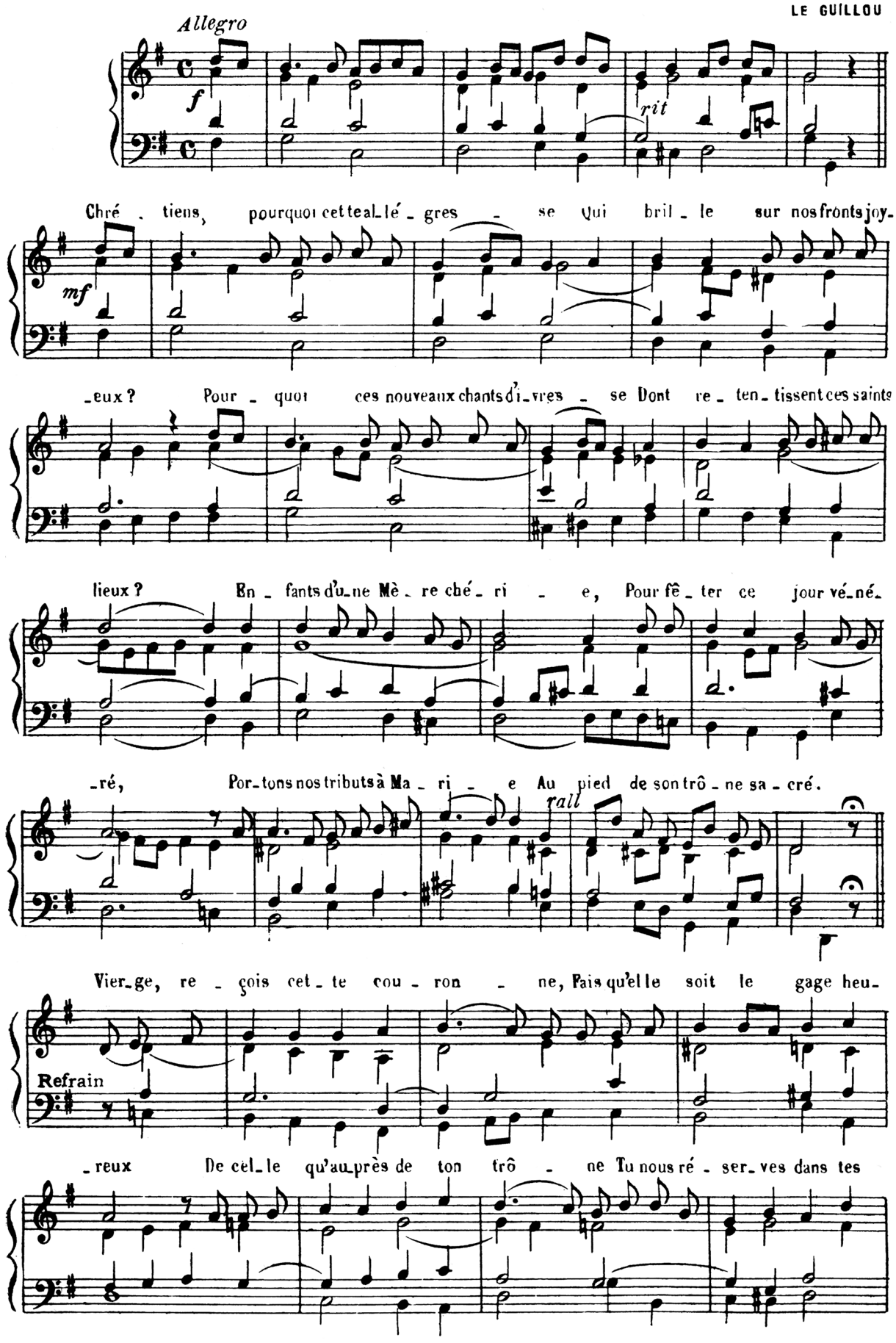

cieux, De cel_le qu'auprès de ton trô - ne Tu nous ré_ser_ves dans les cieux.

rit.

278 - En vous quittant, Mère chérie.

LAMBILLOTTE

Andante

dolce espress.

En vous quit_tant, Mè_re ché - ri - e, Nous im_plo_

Refrain *mf*

-rons vo_tre se - cours, Sur vos en - fants, dou_ce Ma - ri - e, Veil_lez par_

p

_tout, veillez tou - jours. Vous quit_tez donc mon sanctu_ai - re, O mes en_

Fin

_fants, mes chers enfants, a - dieu! Par tout je se - rai vo_tre

Mè - re, Vous trou_ve - rez mes au_tels en tout lieu.

allarg.

279.- J'irai la voir un jour.

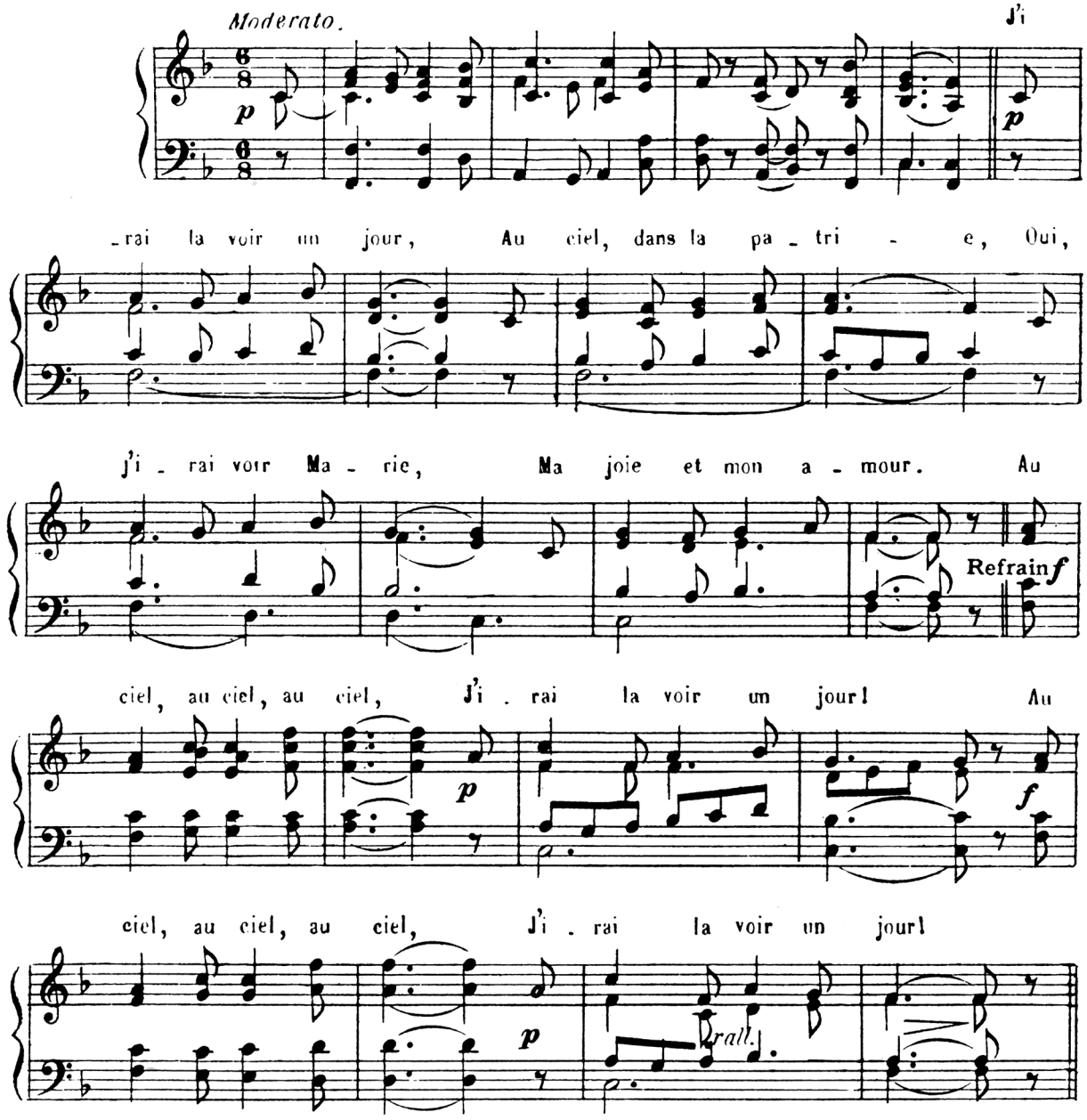

280.- O Mère chérie, place moi.

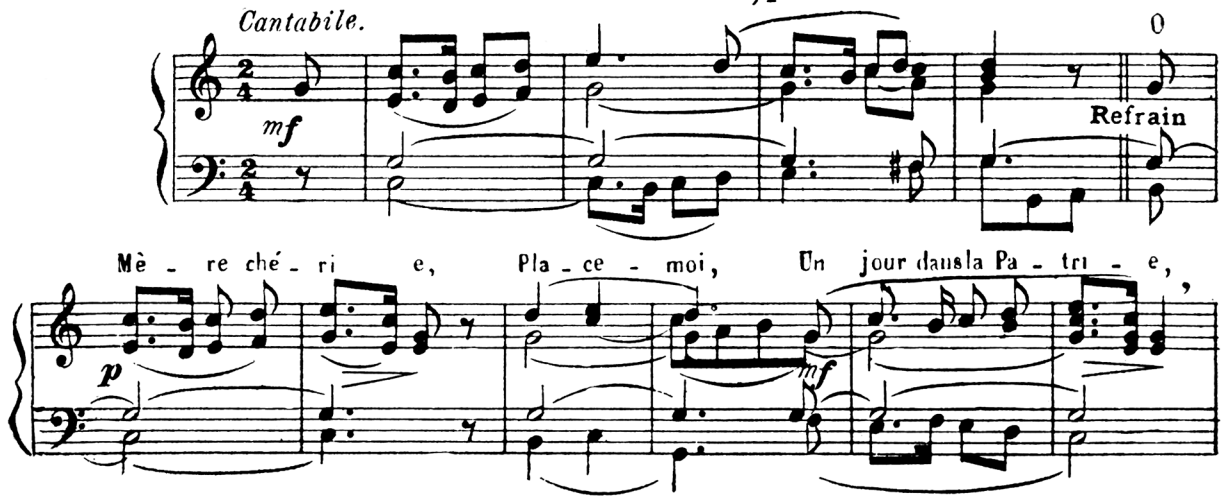

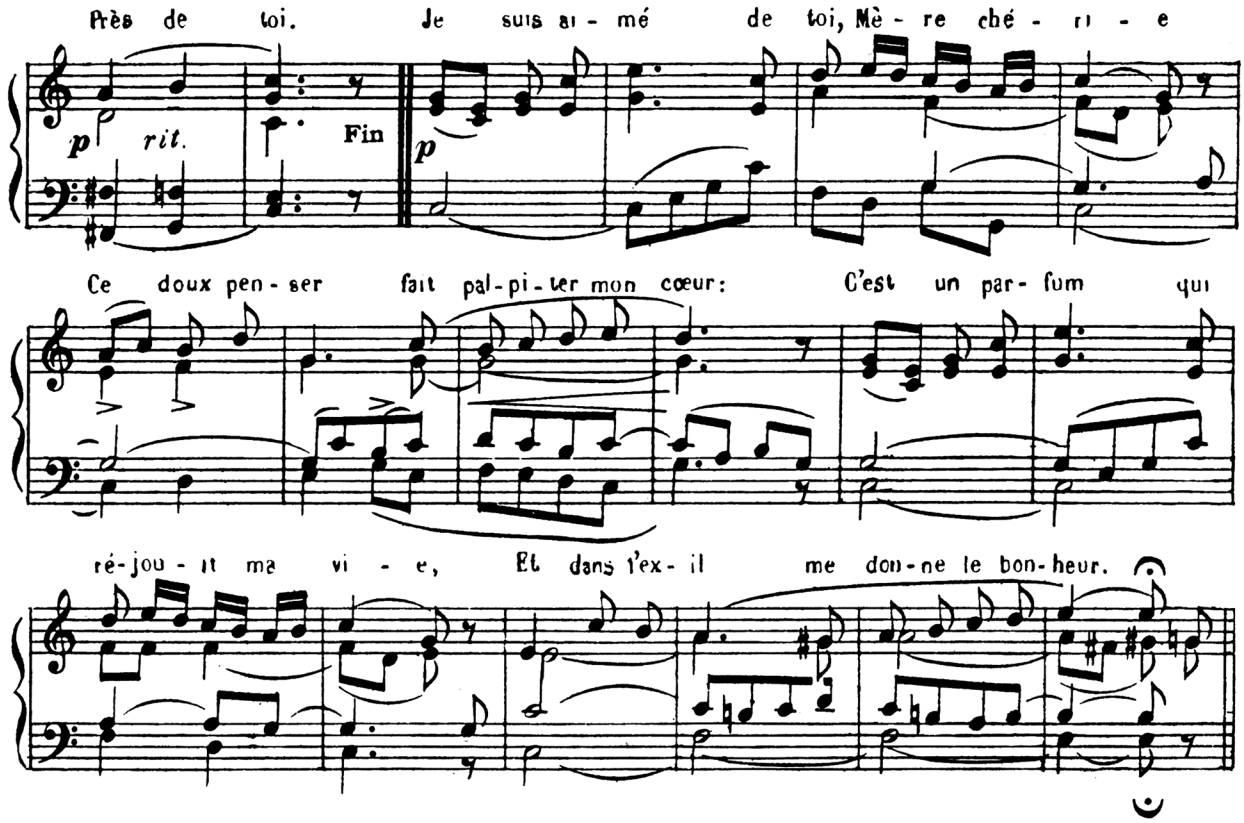

281. Laisse-moi quitter cette terre.

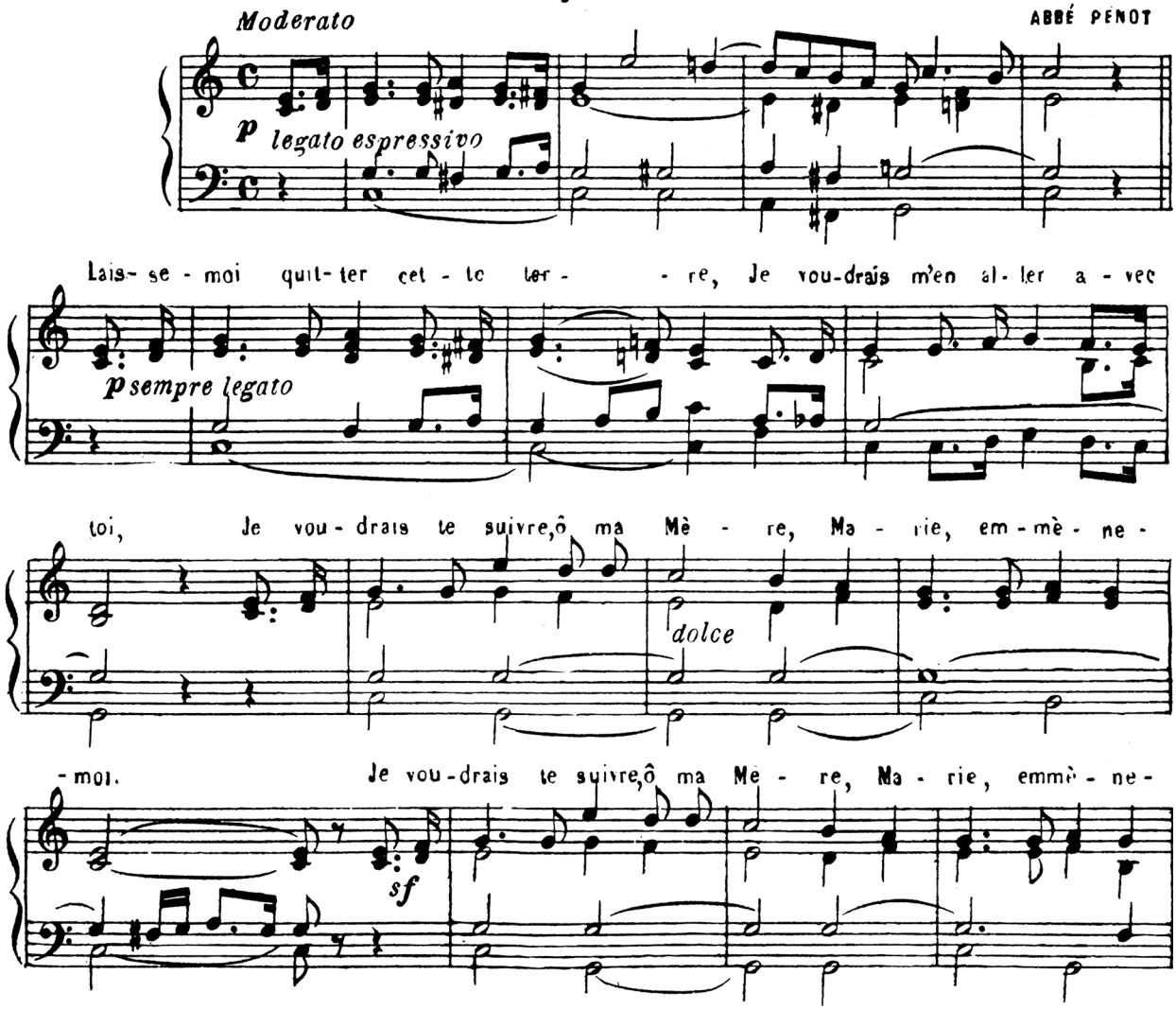

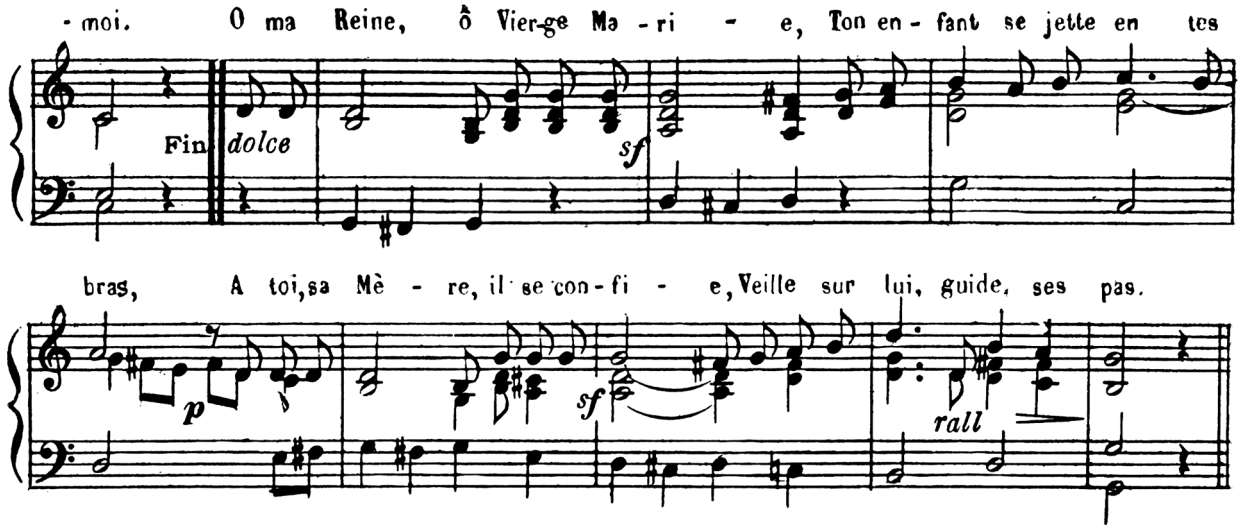

282.- Vous qui régnez dans la patrie.

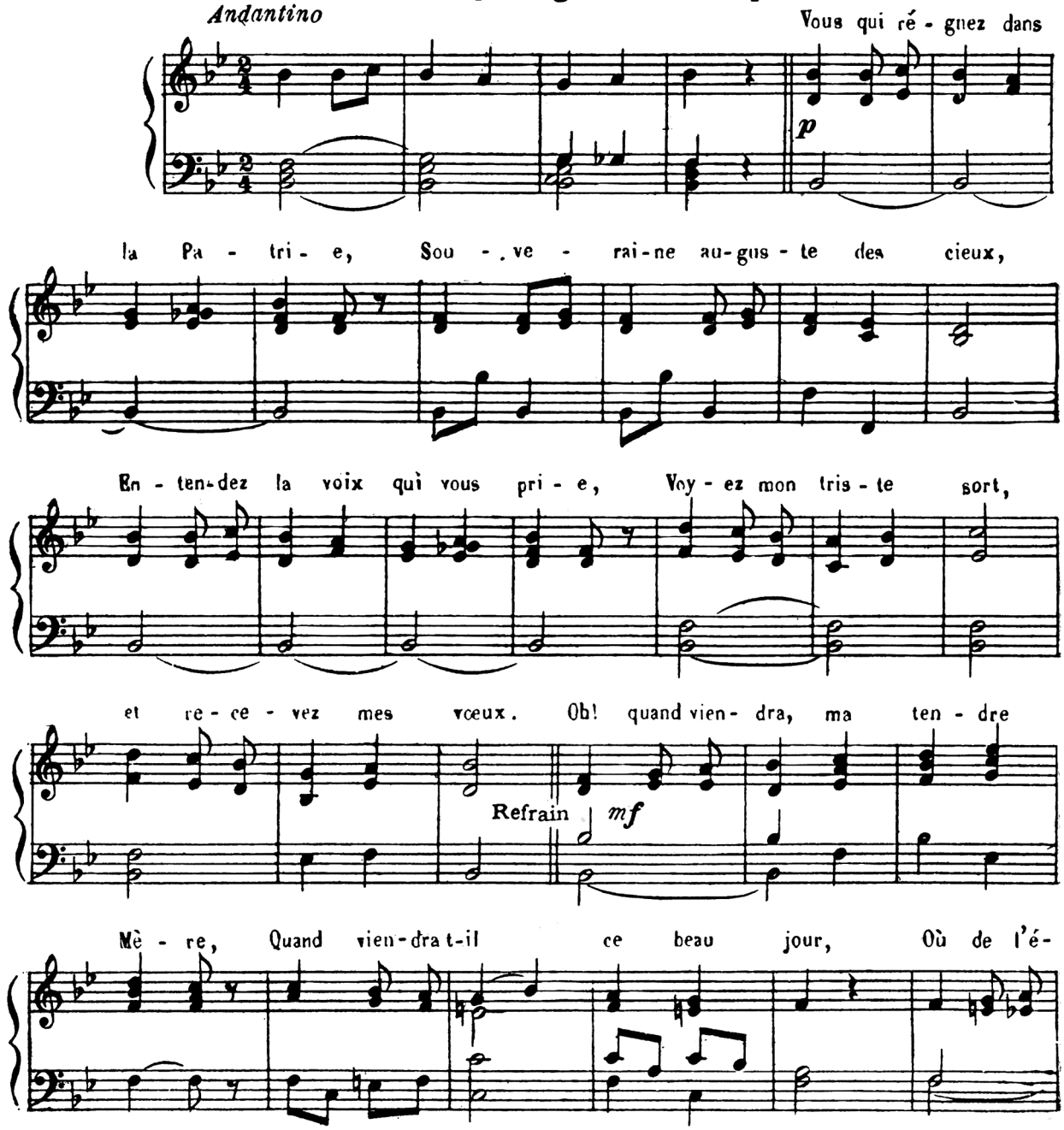

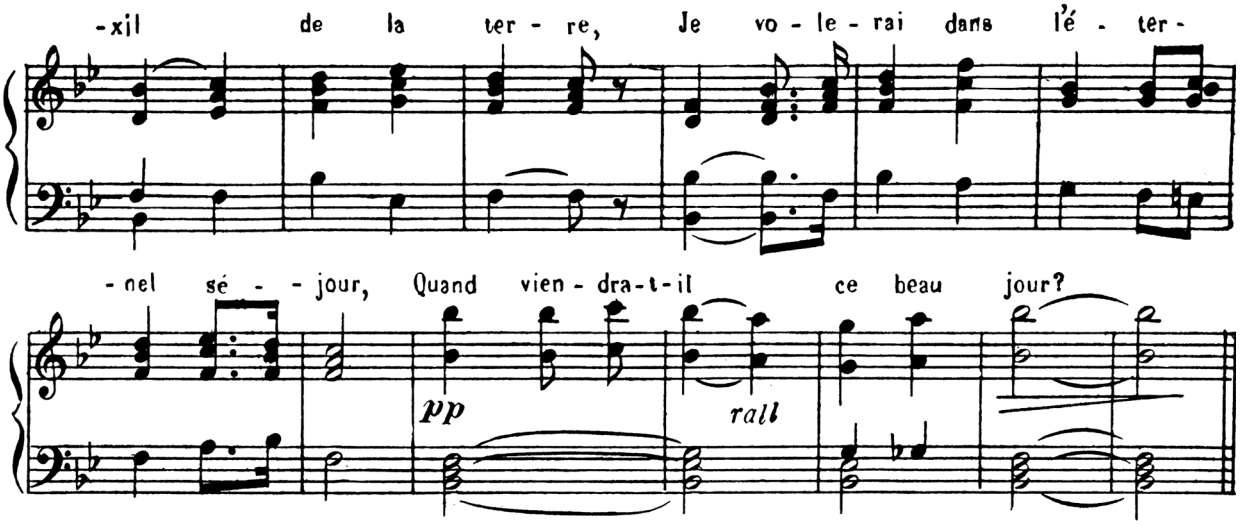

283. Volez, anges de la prière.

P. BASUIAU

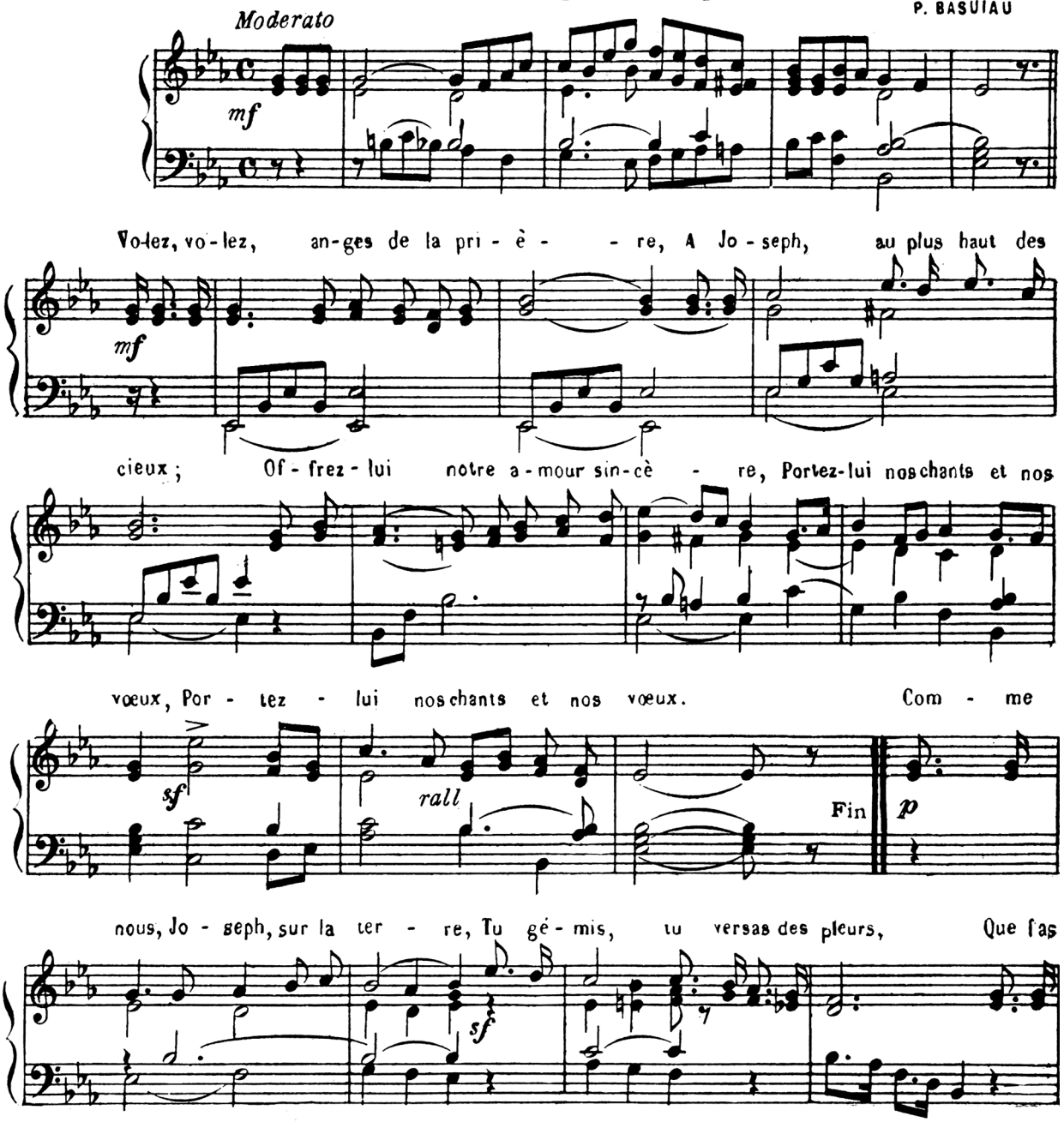

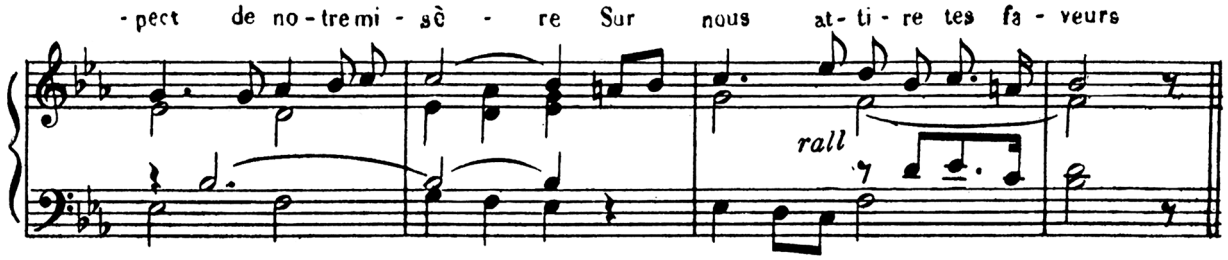

284. Ton mois béni.

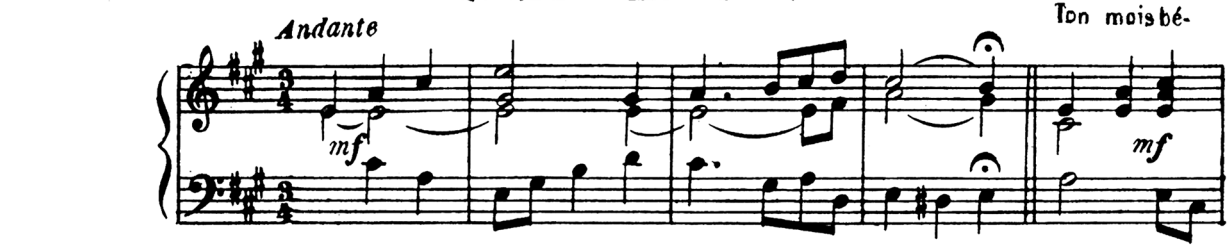

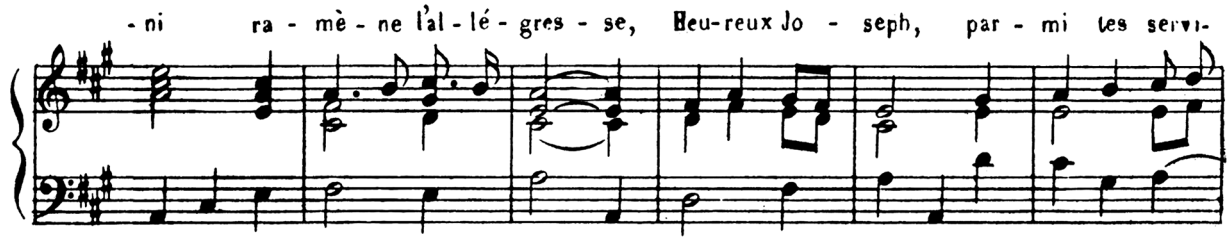

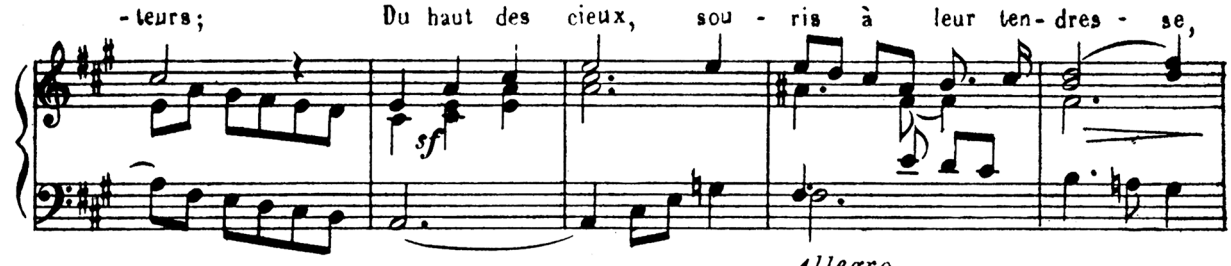

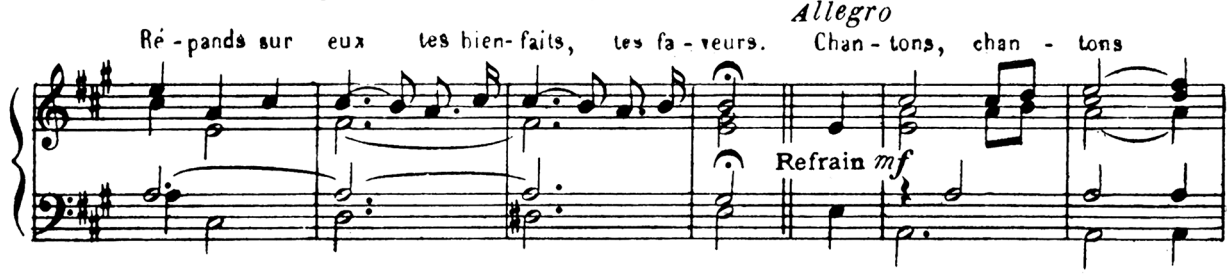

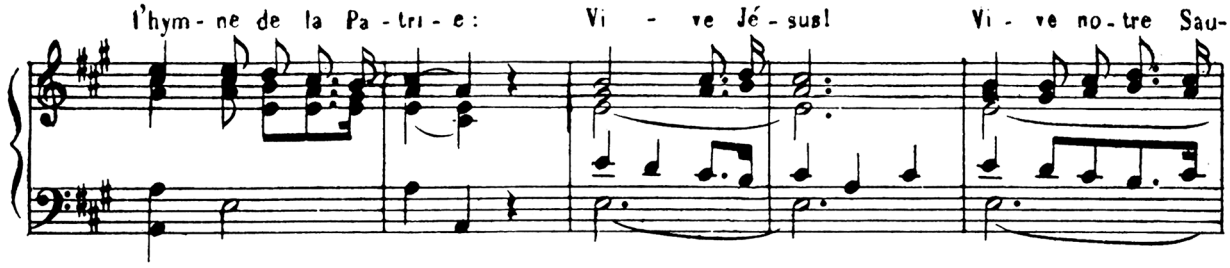

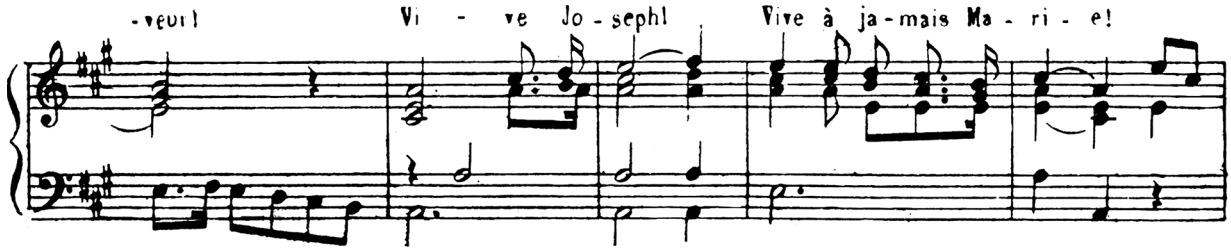

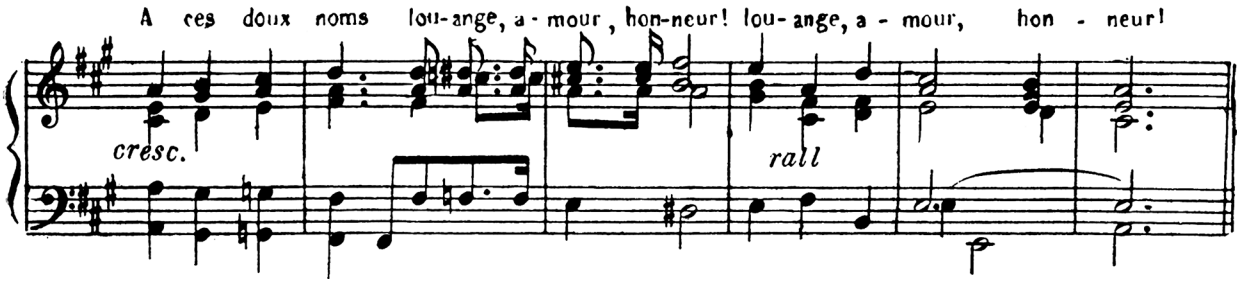

285. Noble epoux de Marie.

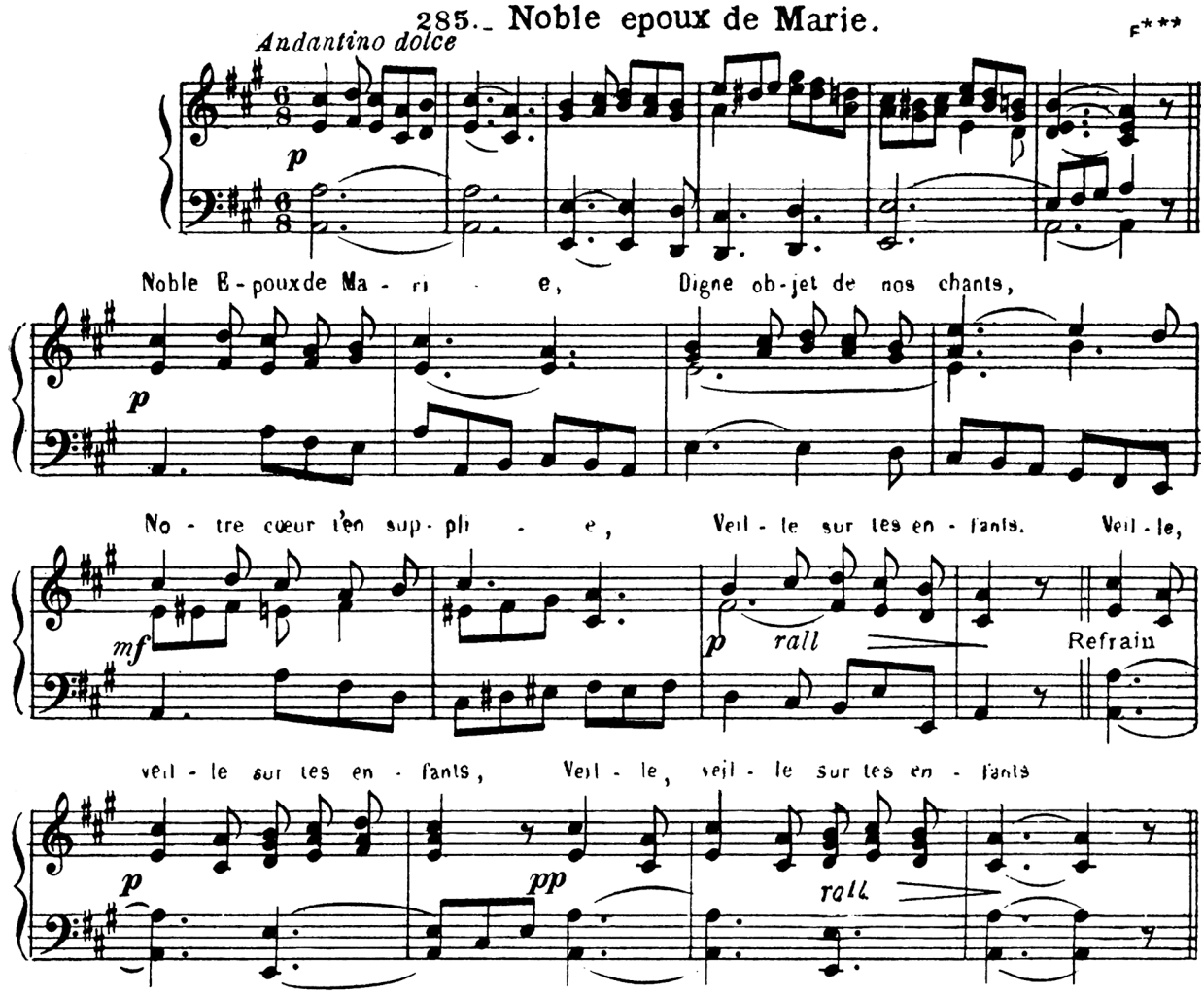

286. Il est avec les noms.

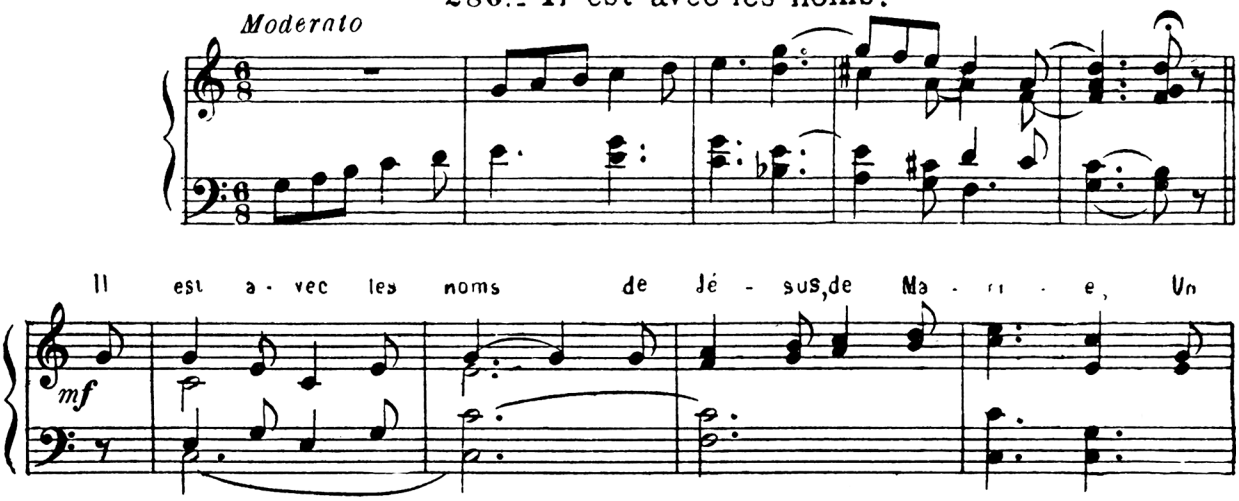

nom qu'à tout mo - ment la ter - re dit au ciel, L'en - fant dans son ber-

-ceau dé - jà le bal - bu - ti - e, Le mou - rant le re - pète - à

dolce

Sans presser.

son der-nier som - meil C'est le nom de Jo - seph,

Refrain *f*

canon à l'8ve

c'est le nom de mon Pè - re, Sé - ra-phins, chan - tez - le

sur vos ly - res de feu, U - nis-sez vos con - certs à notre hum - ble pri-

mf *sf*

è - re, Chan - tons: Vi - ve l'é - poux de la Mè - re de Dieu!

f

287. - Saint époux d'une Vierge.

Moderato

Saint B - poux d'u - ne Vier-ge Mè - re Qui nous a - dop - ta pour en -

p

- fants Nous vous ap - pe-lons no-tre Pè - re; Vous en a - vez les sen - ti - ments.

O Pro-tec - teur de notre en - fan - ce, Bien heu - reux gar-dien de Jé -

Refrain *mf*

- sus, Ob te-nez - nous son in - no - cen - ce, Fai-tes croître en nous ses ver-tus.

288. - Joseph, ô vrai modèle.

Moderato

Jo-

mf *mf*

- seph, ô vrai mo dè - le Des ser-vi-teurs pru-dents, A vous, Gar-dien fi-

- de - le, Nos vœux les plus ar - dents. Pri - ez, pri - ez, pri-

Refrain *p*

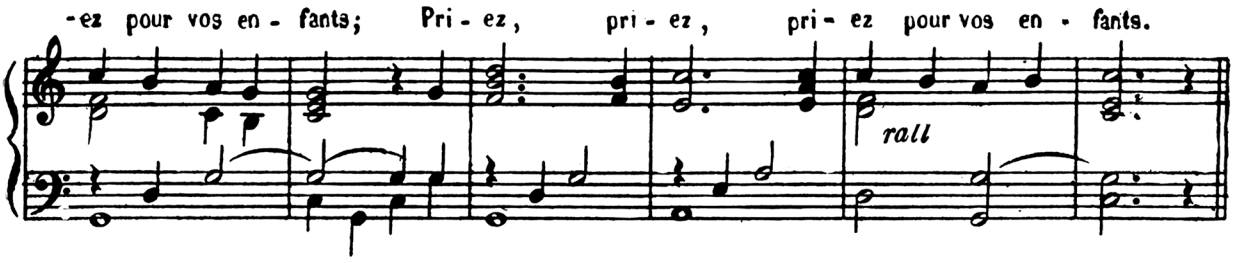

289.. Souvenez-vous, Joseph!

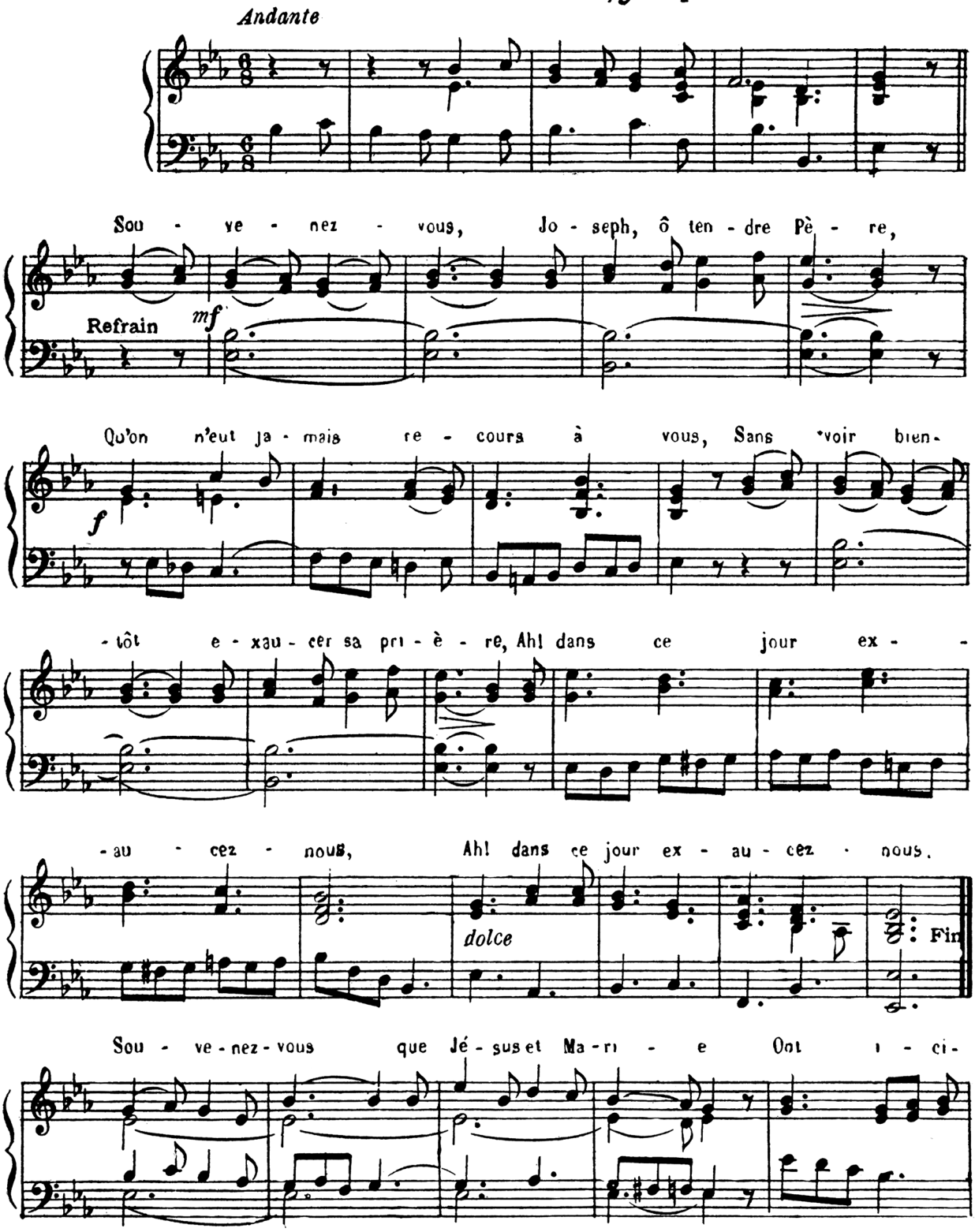

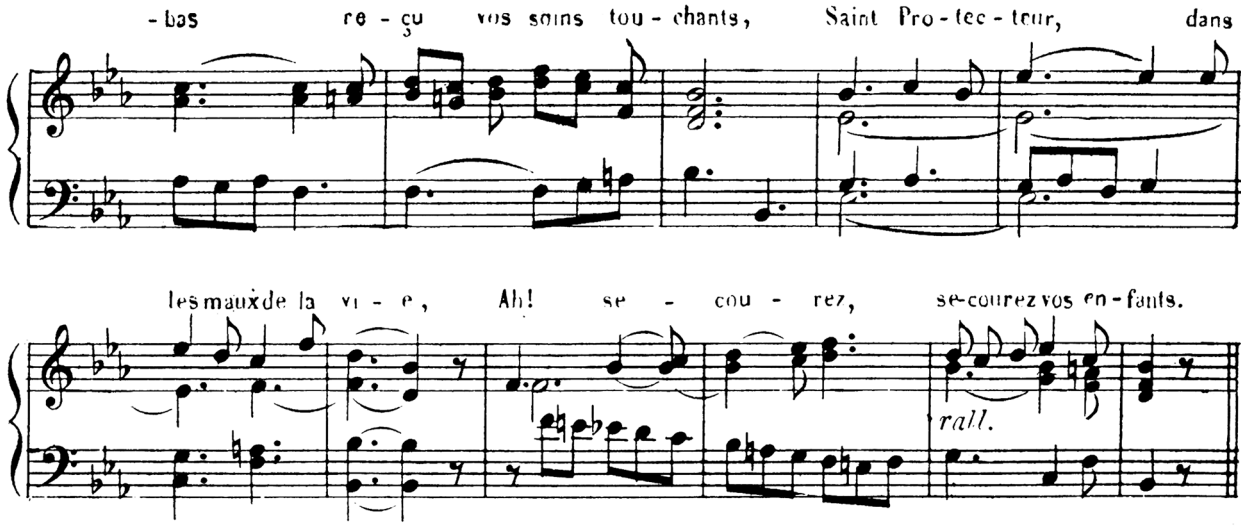

290.- Joseph, entends l'Eglise.

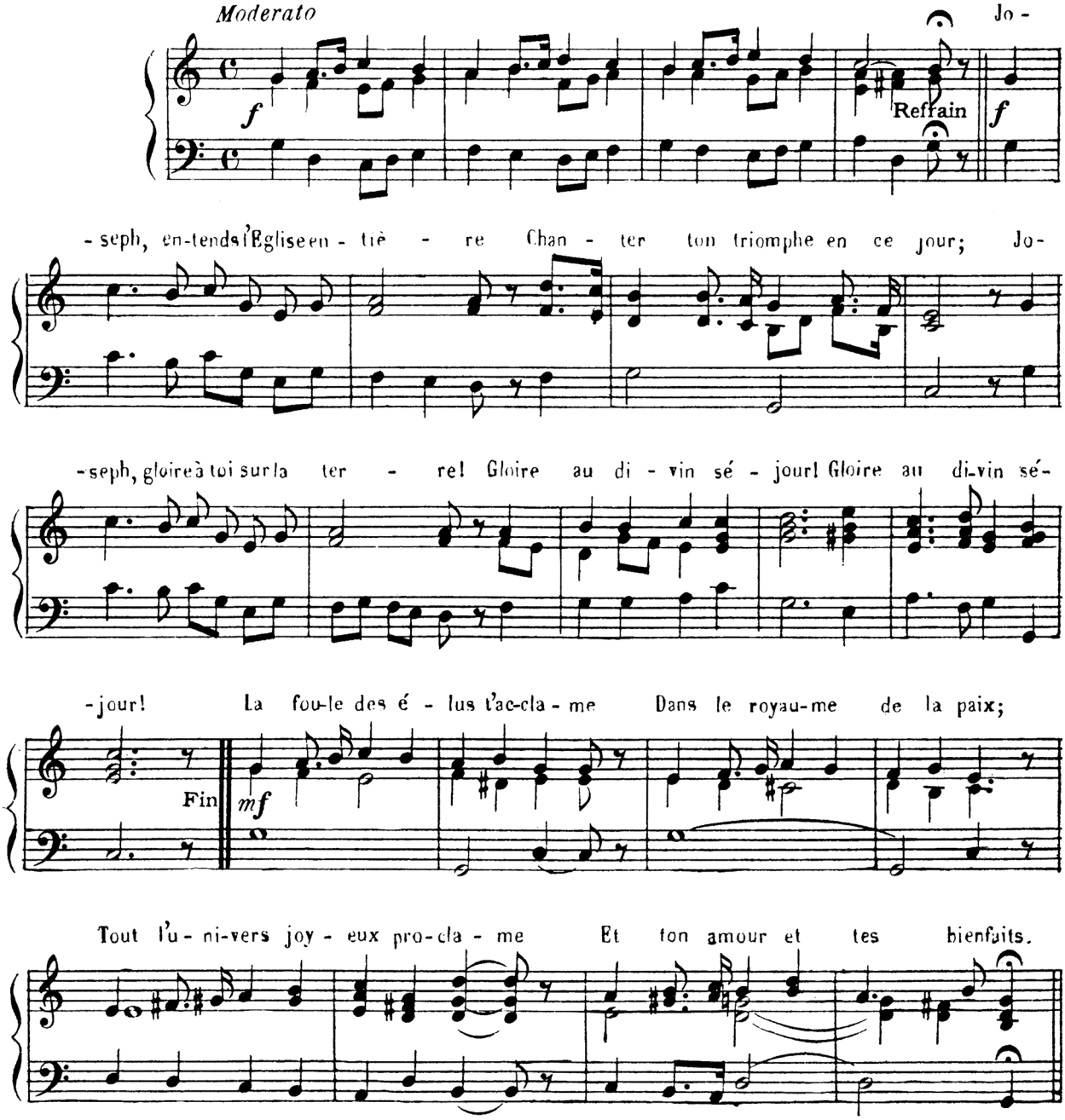

291.- Volez au ciel.

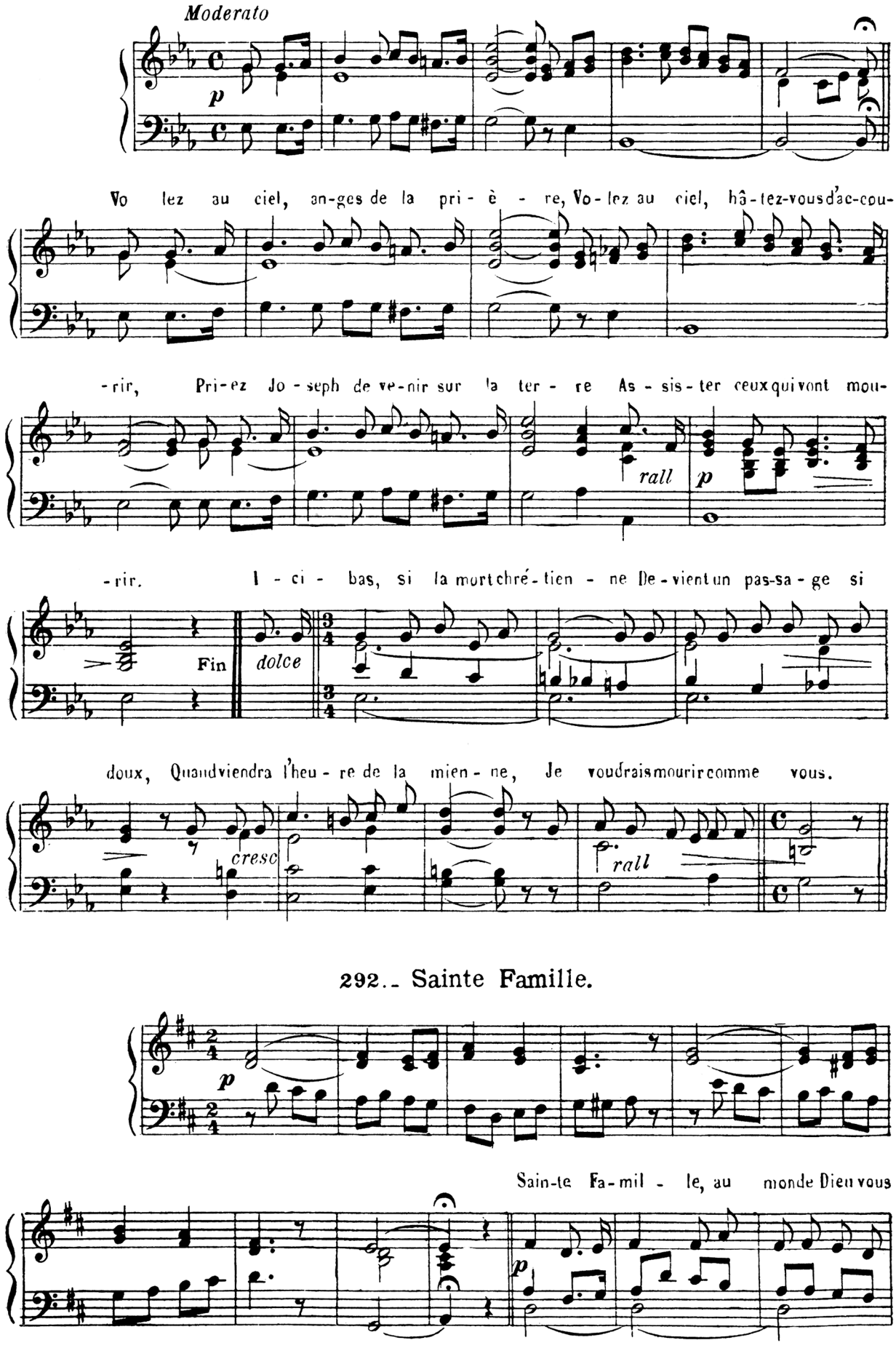

292.- Sainte Famille.

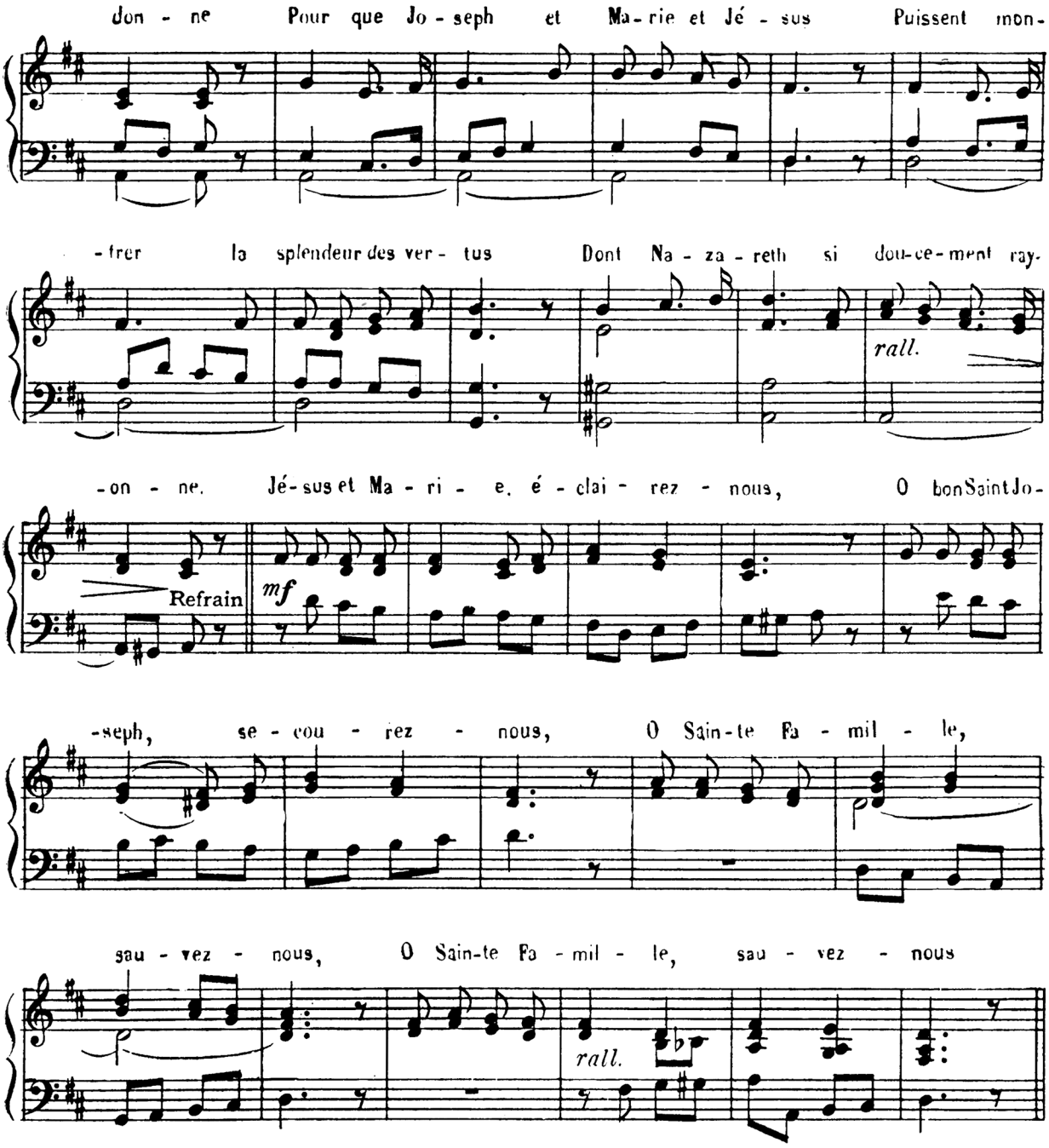

293.- Ange de Dieu

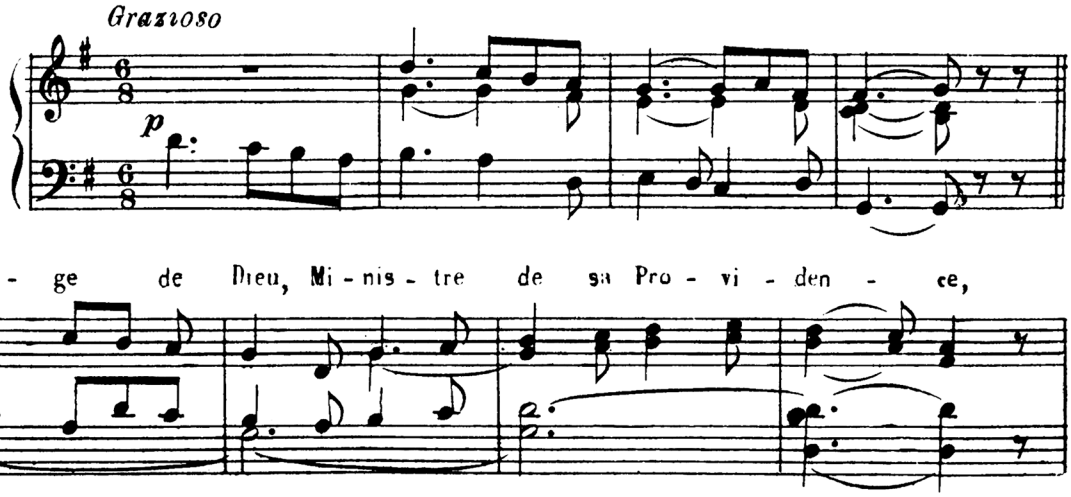

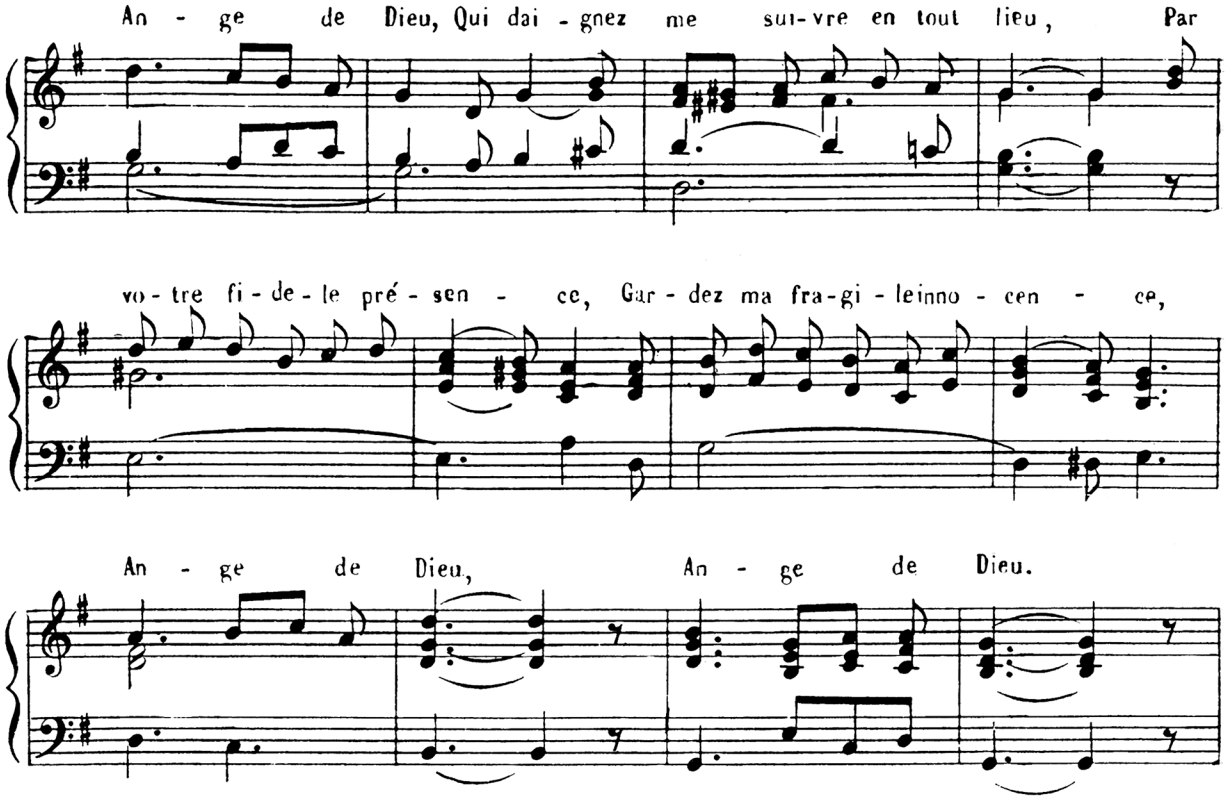

294. O toi, céleste intelligence.

M. GREPPO

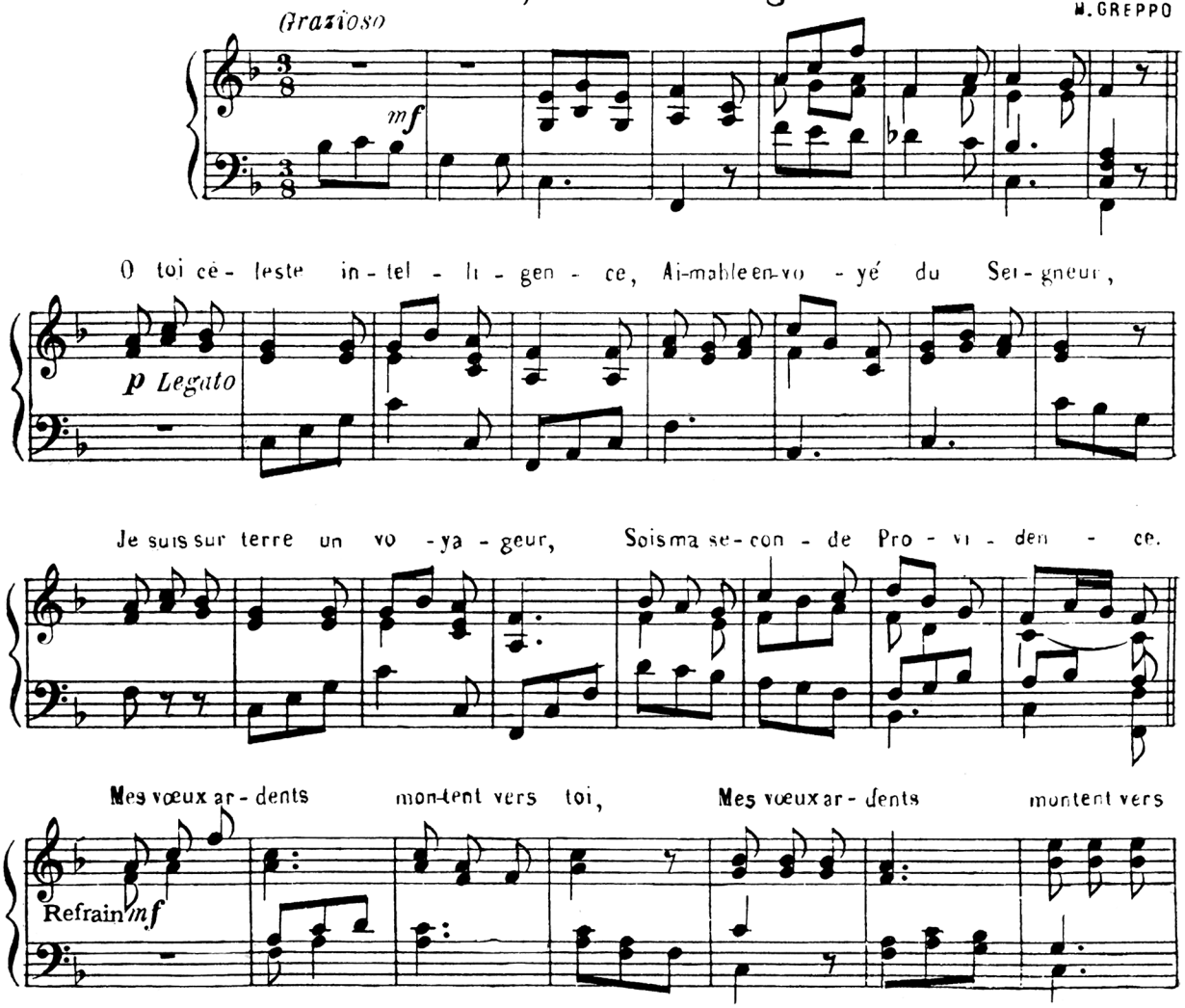

toi! An-ge du ciel, veil-le sur moi, An-ge du ciel,

p *cresc*

veil-le sur moi, An-ge du ciel, veil-le sur moi.

rit

295.- Purs Esprits, ô chœurs angéliques.

And^no dolce

LAMBILLOTTE

pp

Purs Es-prits, ô chœurs an-gé-li-ques, Nous ve-nons offrir a-vec vous

p

Au Sei-gneur nos hum-bles can-ti-ques: O saints An-ges, pri-ez pour nous!

O saints An-ges, pri-ez pour nous, O saints An-ges, pri-ez pour nous!

Refrain *f* *pp* *rit*

296.- Sur la terre féconde.

Andante

ABBÉ DUGAS

p

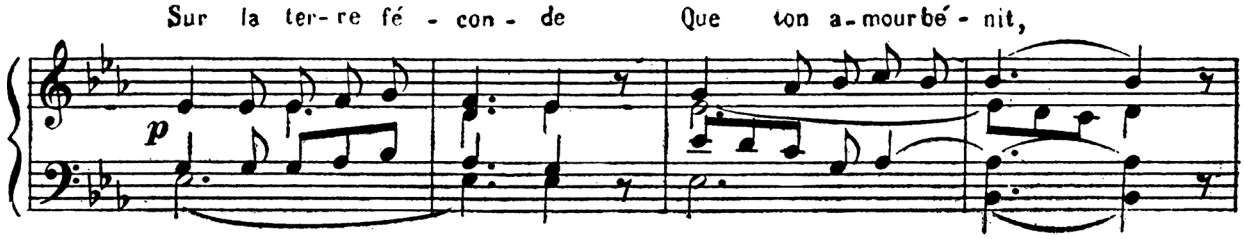

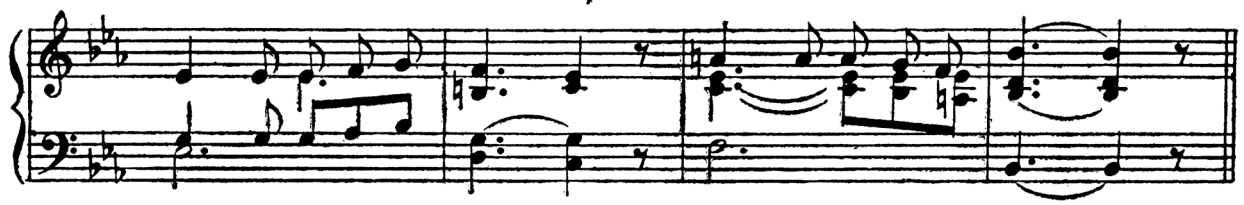

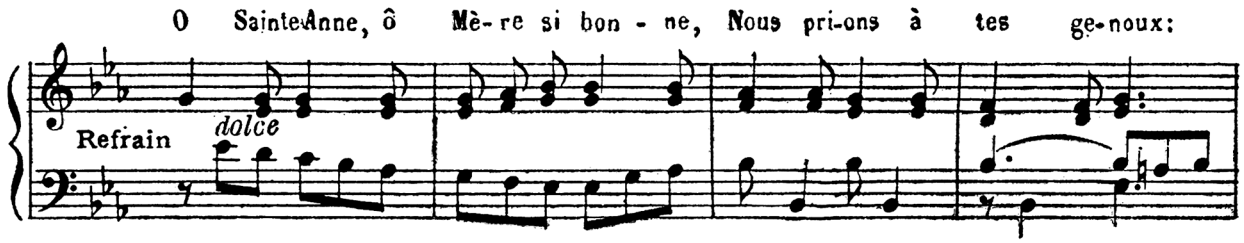

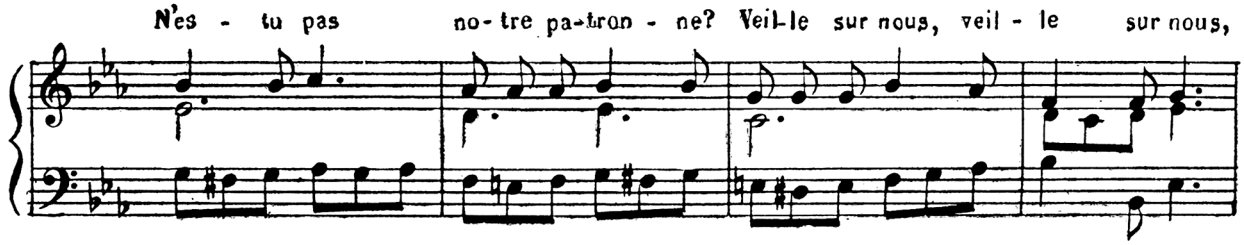

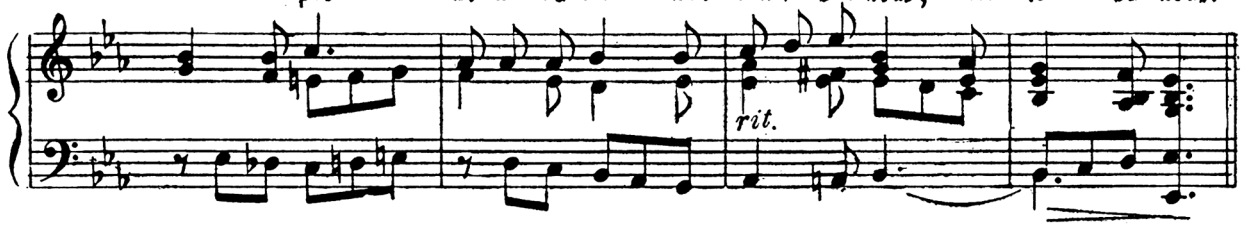

297. Grand Saint, notre modèle.

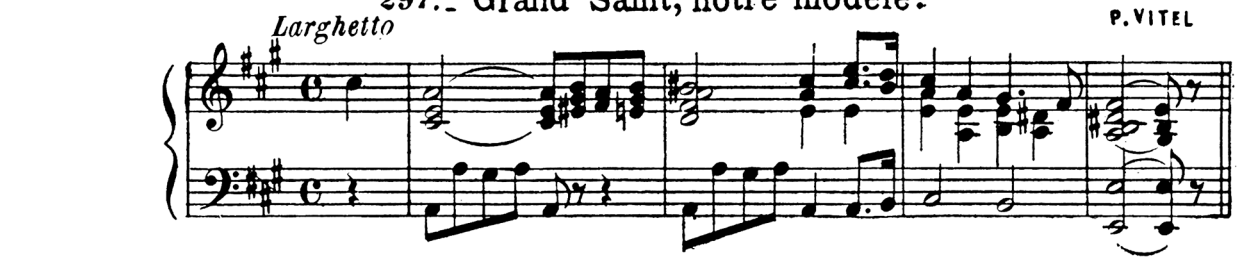

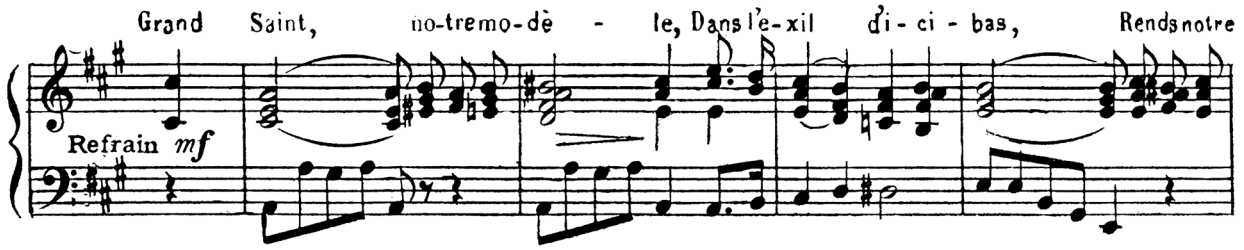

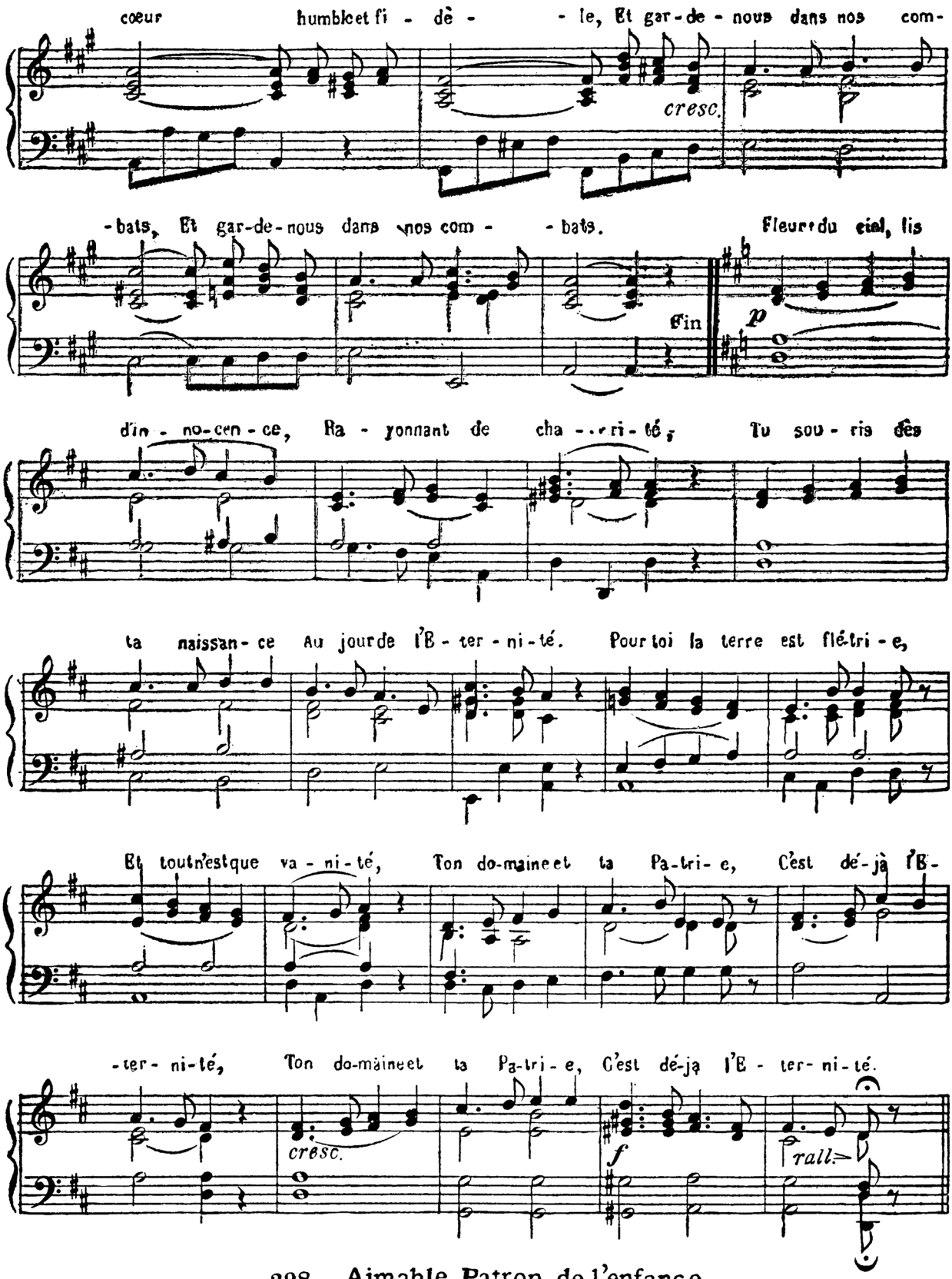

298. - Aimable Patron de l'enfance.

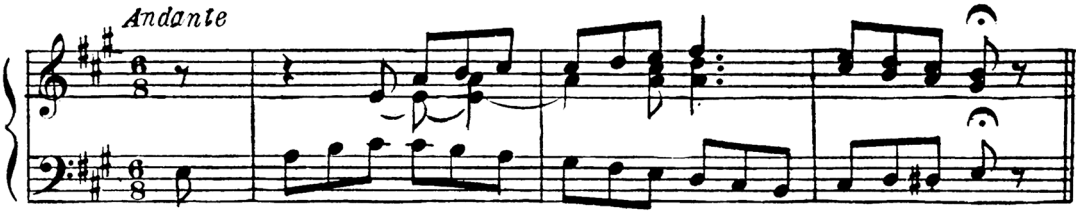

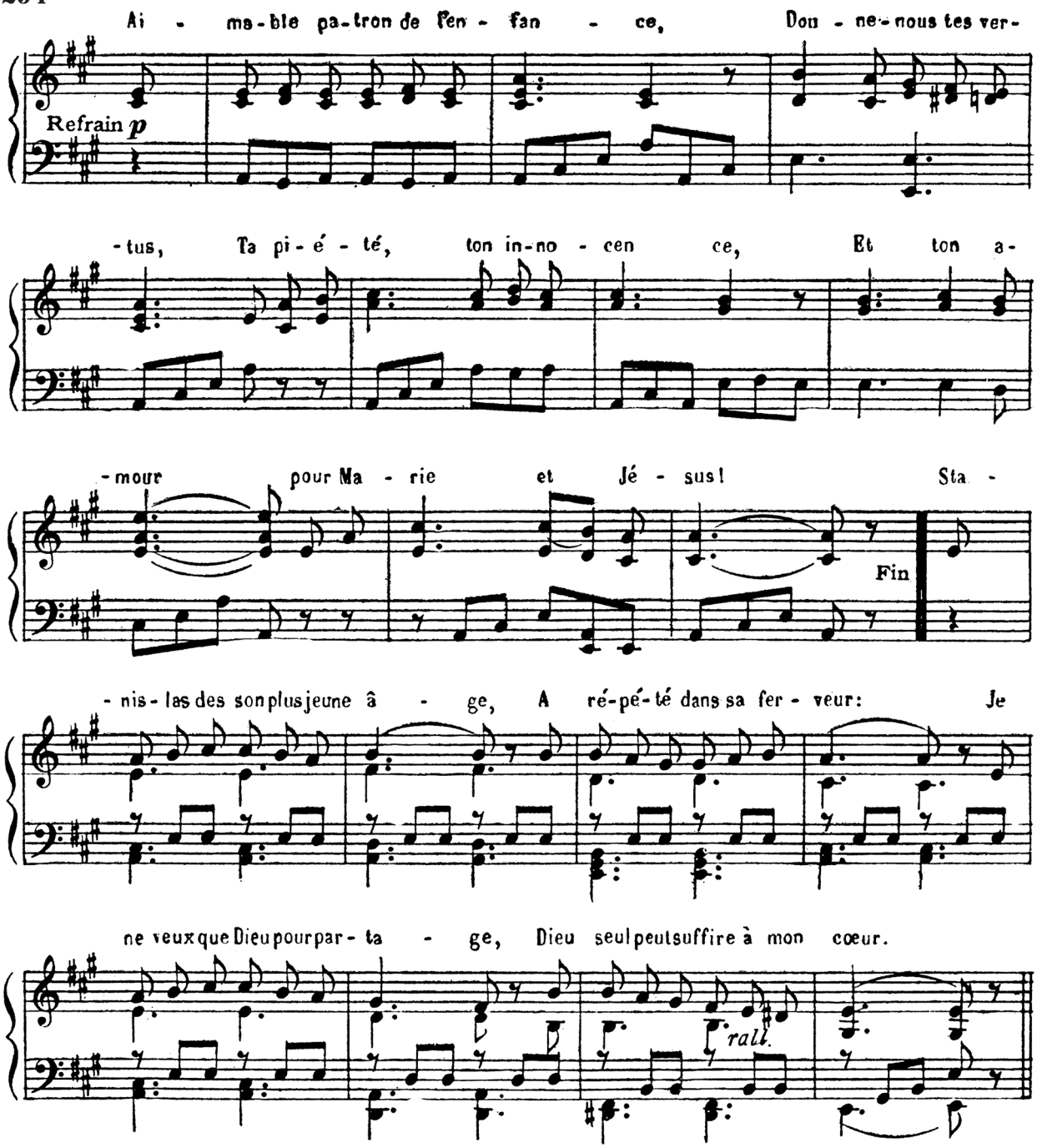

299. O Patronne des saints cantiques.

LAMBILLOTTE

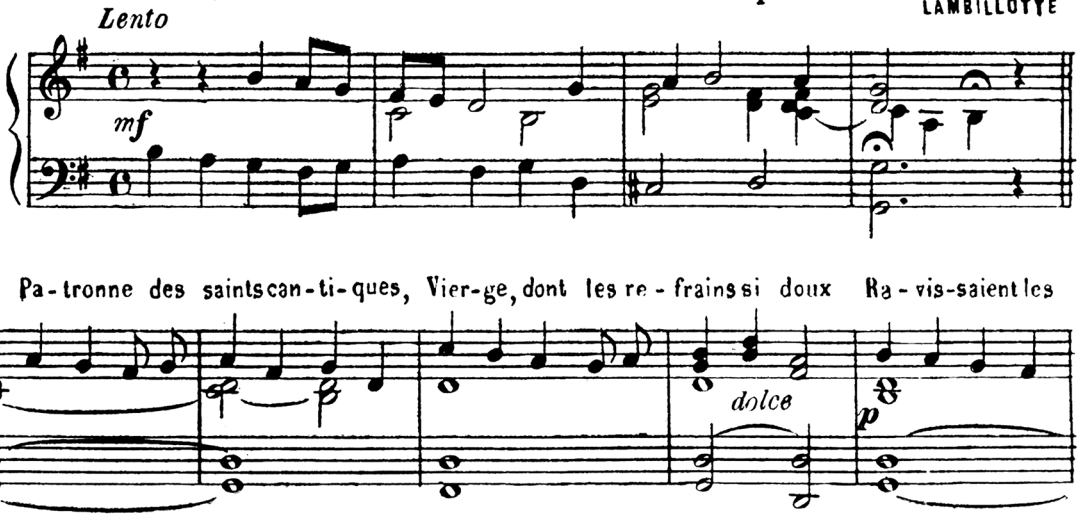

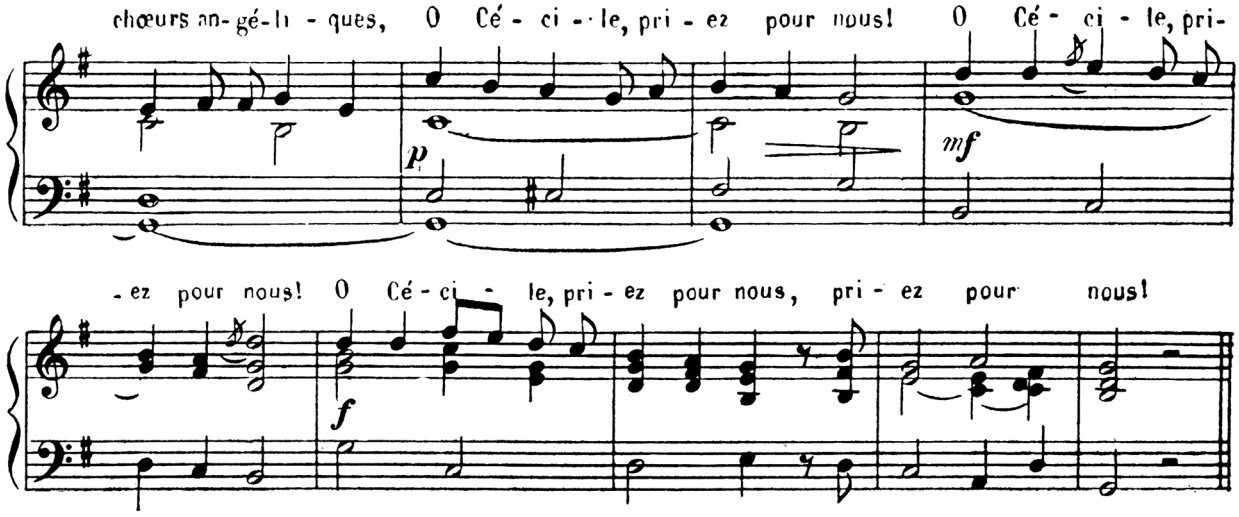

300. - Honneur à ta mémoire!

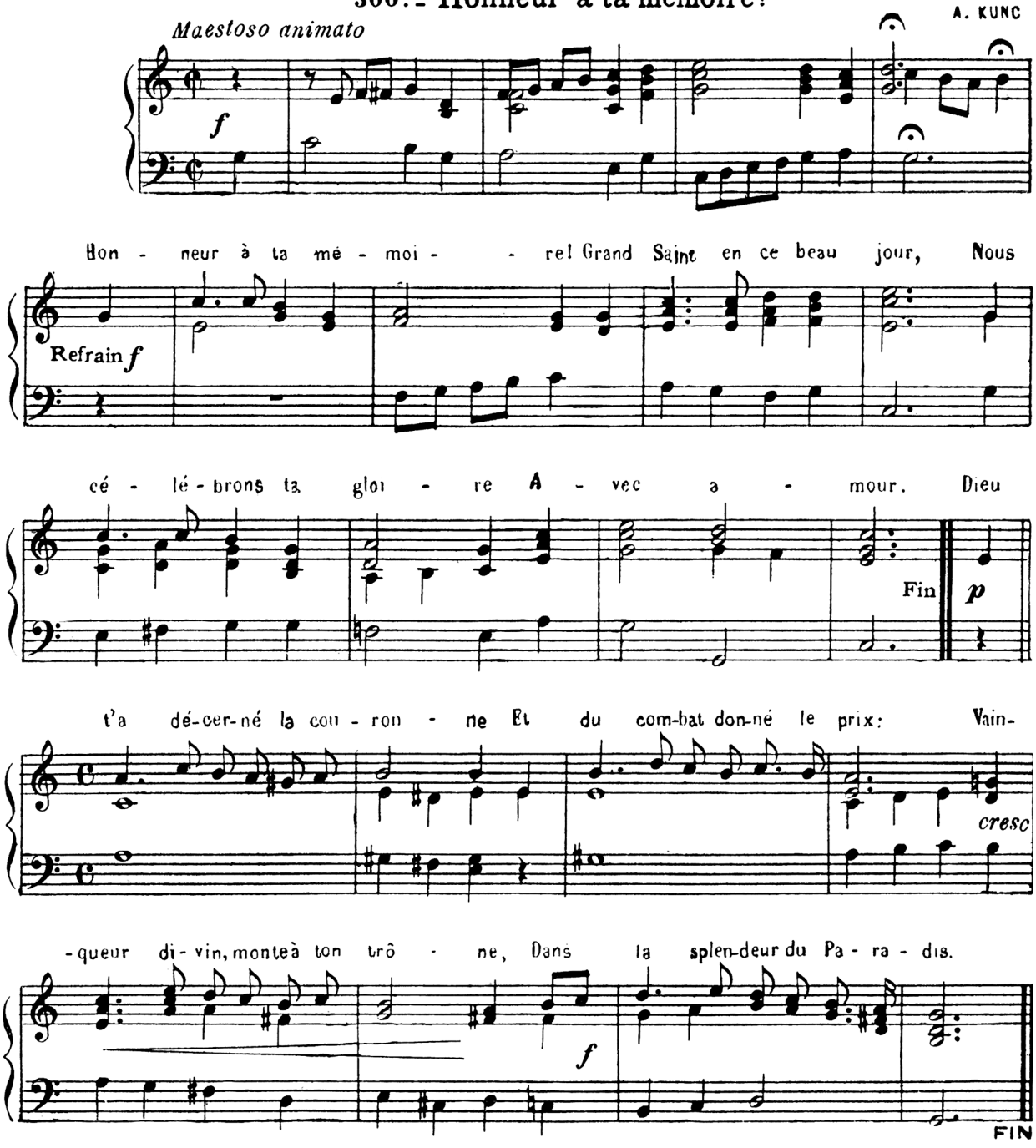

TABLE ALPHABÉTIQUE.

Nos		Pages
174.	— Ah! que rendrai-je au Seigneur	144
298.	— Aimable Patron de l'enfance	253
168.	— Aimer Jésus, l'écouter en silence	138
39.	— Aimons notre Sauveur en croix	30
89.	— A la mort	71
70.	— A l'humble Marie	53
33.	— Allons ensemble au temple	26
24.	— Amour, honneur, louanges	19
293.	— Ange de Dieu	249
220.	— A son autel en ce beau jour	186
243.	— Astre propice au marin	204
232.	— A tes pieds, ô tendre Marie!	194
195.	— A toi, Cœur adorable	163
258.	— A toi, Sainte Vierge Marie	217
253.	— A ton autel, incomparable Reine	212
66.	— Au chemin du Calvaire	50
75.	— Au fond des brûlants abîmes	58
276.	— Aujourd'hui, tendre Mère	235
264.	— Au pied de son trône d'amour	223
143.	— Au pied des saints autels	116
251.	— Au secours, Vierge Marie!	210
111.	— Aux chants de la reconnaissance	88
190.	— Aux habitants de la sainte patrie	158
122.	— Avant de quitter notre Maître	97
46.	— Beau ciel!	35
19.	— Bel astre que j'adore	16
110.	— Bénis, mon âme	87
11.	— Bergers, entendez-vous?	9
12.	— Çà, bergers, assemblons-nous	10
160.	— Célébrons ce beau jour	130
40.	— Célébrons la victoire	31
275.	— C'est le mois de Marie	234
88.	— C'est un songe que la vie	70
64.	— C'est votre nom, Marie	49
227.	— C'est vous, ma bonne Mère	190
25.	— Chantons la Sagesse éternelle	20
73.	— Chantons les combats	56
41.	— Chantons l'hymne de la victoire	32
42.	— Chantons victoire	33
85.	— Chrétien, travaille à ton salut	67
277.	— Chrétiens, pourquoi cette allégresse?	236
250.	— Chrétiens qui combattons	209
200.	— Christ adoré	168
186.	— Cœur adorable	155
184.	— Cœur de Jésus, ô divin sanctuaire	153
62.	— Cœur sacré de Marie	48
202.	— Cœur sacré, sous ton oriflamme	170
197.	— Cœur transpercé pour nous	165
156.	— Combien de fois effrayé	126
128.	— Dans ce profond mystère	101
17.	— Dans cette étable	15
65.	— Dans nos concerts	50
212.	— De concert avec les anges	178
59.	— De la plus suave harmonie	46
204.	— De nos ennemis menaçants	171
152.	— Depuis longtemps je vous appelle	123
5.	— Descendez, venez du ciel	4
145.	— De ton sépulcre glorieux	117
221.	— D'être enfants de Marie	186
159.	— Devant Jésus	129
240.	— De vos enfants, espoir si doux	201
4.	— Dieu de clémence	3
175.	— Dieu de paix et d'amour	145
142.	— Dieu des vertus	115
95.	— Dieu qui pour me racheter	76
32.	— Dieu tout aimable	25
137.	— Dieu vivant, Dieu d'amour	110
135.	— Divin Jésus	108
51.	— Douce lumière	39
162.	— Du Roi des rois	132
74.	— Du séjour de la gloire	57
223.	— Echos du sanctuaire	188
230.	— Elle est ma Mère	193
203.	— Embrase-nous, ô Jésus	170
9.	— En cette nuit	8
148.	— Enfant que j'aime	119
259.	— Enfants, que notre hommage	218
77.	— Entendez-vous, chrétiens fidèles	59
107.	— En tout ma première pensée	85
278.	— En vous quittant, Mère chérie	237
49.	— Esprit-Saint, Dieu de lumière	37
215.	— Esprits d'amour et d'harmonie	181
97.	— Faux plaisirs, vains honneurs	77
121.	— Franchis le sanctuaire	96
72.	— Gloire à Dieu dans ses Saints!	55
109.	— Goûtez, âmes ferventes	87
94.	— Grâce, ô mon Dieu!	75
297.	— Grand Saint, notre modèle	252
93.	— Hélas! quelle douleur	74
193.	— Heureux enfants	161
191.	— Heureux le cœur qui ne soupire	159
108.	— Heureux qui dès son enfance!	86
114.	— Heureux qui sait goûter!	90
112.	— Honneur au Dieu du monde	89
300.	— Honneur à ta mémoire!	255
30.	— Hosanna! Gloire au Libérateur!	24
176.	— Il est à moi	146
286.	— Il est avec les noms	243
14.	— Il est né, le divin Enfant	12
115.	— Il n'est pour moi	91
172.	— Ils ne sont plus	142
147.	— Il va venir	118
198.	— Instruits par nos douleurs	166
171.	— J'ai vu l'agneau	141
83.	— Je crois en Dieu	65
134.	— Je crois en vous	107
266.	— Je l'ai juré, j'appartiens à Marie	225
226.	— Je mets ma confiance	189
99.	— J'engageai ma promesse	79
90.	— J'entends le son de la trompette	72
262.	— Je sens mon âme consumée	221
102.	— Je suis chrétien	81

TABLE ALPHABÉTIQUE

Nos		Pages
231.	— Je suis l'enfant de Marie	193
179.	— Je suis venu parmi vous	149
136.	— Jésus, dans ce mystère	108
21.	— Jésus Enfant	17
54.	— Jésus Eucharistie	42
154.	— Jésus, jusques à quand!	124
124.	— Je t'adore à genoux	98
139.	— Je t'ai fait, Dieu d'amour	112
216.	— Je te bénis	182
222.	— Je te bénis et je t'aime	187
126.	— Je te révère	100
207.	— Je te salue	174
269.	— Je veux toujours, ô ma Mère	228
267.	— Je veux toujours t'aimer	226
67.	— Je viens auprès de toi	51
254.	— Je viens t'offrir mon cœur	213
206.	— Je vous salue	173
82.	— Je vous salue, Marie	64
279.	— J'irai la voir un jour	238
290.	— Joseph, entends l'Eglise	247
288.	— Joseph, ô vrai modèle	245
265.	— Jurons à la Mère d'amour	224
34.	— La cloche sonne l'Angélus	27
281.	— Laisse-moi quitter cette terre	239
170.	— L'amour qui m'embrase	140
35.	— L'Ange de Dieu dit à Marie	28
273.	— La nuit tombe	232
6.	— La voix du peuple fidèle	5
169.	— Le ciel a visité la terre	139
105.	— Le ciel en est le prix	84
80.	— Le ciel entier contemple	62
1.	— Le Dieu que nos soupirs	1
20.	— Le Fils du Roi de gloire	17
61.	— Le monde entier vénère	47
100.	— Le monde en vain	80
101.	— Le monde par mille artifices	80
164.	— L'encens divin	134
26.	— L'Enfant de la promesse	21
183.	— Le Saint des Saints	152
10.	— Les anges dans nos campagnes	9
16.	— Les chœurs angéliques	14
146.	— Le voici, l'Agneau	118
272.	— L'hymne du soir	231
271.	— L'ombre s'étend	230
36.	— Lorsqu'un Dieu daigne répandre	28
123.	— Loué soit à tout moment	98
104.	— Marchons au combat	83
68.	— Marie au sommet du calvaire	52
219.	— Marie, elle est notre patronne	185
236.	— Marie, ô nom d'espérance	198
214.	— Marie, ô puissante Reine	180
252.	— Mère du Bon Conseil	211
248.	— Mère de Dieu, bénissez-nous	208
157.	— Mille fois mon cœur	128
8.	— Minuit, chrétiens!	7
173.	— Mon âme, ah! que rendre	143
132.	— Mon âme, ô Dieu	105
133.	— Mon Bien-Aimé	106
201.	— Mon cœur blessé	169
98.	— Mon cœur, il faut	78
28.	— Mon Dieu, bénissez	22
96.	— Mon doux Jésus, enfin voici	77
150.	— Mon doux Jésus, pourquoi	121
161.	— Mon doux Jésus repose	131
185.	— Ne tarde plus	154
285.	— Noble époux de Marie	243
81.	— Notre Père	63
55.	— Nous t'adorons	43
189.	— Nous venons en chœur	157
106.	— Nous voulons Dieu!	85
246.	— Nous vous invoquons tous	206
15.	— Nouvelle agréable	13
188.	— O cœur victime de l'amour	156
144.	— O Dieu présent sur cet autel	116
165.	— Oh! que je suis heureux	135
178.	— O Jésus, doux et humble de cœur	148
255.	— O ma Reine, ô Vierge Marie	214
233.	— O Marie, ô bonne Mère	195
247.	— O Marie, ô Mère chérie	207
280.	— O Mère chérie, place-moi	238
217.	— O Mère dont le cœur déborde	183
237.	— O Mère immaculée	199
153.	— O mon bon Jésus!	123
76.	— O mon Dieu, c'est vers toi	59
71.	— O mon Rosaire	54
118.	— O mon Sauveur	94
299.	— O patronne des saints cantiques	254
129.	— O prodige d'amour!	102
13.	— O Roi de la nature	11
127.	— O Roi des cieux	100
158.	— O saint autel	128
50.	— O Saint-Esprit, venez en nous	38
177.	— O suave mystère	147
242.	— O tendre Mère	203
294.	— O toi, céleste intelligence	250
38.	— O toi qui du chrétien	29
52.	— O toi qu'un voile	40
7.	— Oui, je le crois	6
181.	— Oui, je l'entends	151
268.	— Oui, nous voulons t'aimer	227
63.	— Ouvrons nos cœurs	48
245.	— O Vierge Marie	206
241.	— O vous que Dieu bénit	202
224.	— O vous qui sur terre	188
155.	— Pain vivant	125
53.	— Par les chants les plus magnifiques	41
87.	— Pensons, chrétiens	69
182.	— Perçant les voiles de l'aurore	151
56.	— Peuple chrétien, tressaille	43
234.	— Peuple pieux	196
196.	— Pitié, mon Dieu!	164
257.	— Prends nos cœurs	215
119.	— Protège l'enfance	94
239.	— Puissante protectrice	200
295.	— Purs esprits, ô chœurs angéliques	251
166.	— Quand mon Jésus	136
47.	— Quand vous contemplerai-je ?	36

TABLE ALPHABÉTIQUE

Nos		Pages
130.	— Que cette voûte retentisse	103
187.	— Que dites-vous, Seigneur?	155
22.	— Que j'aime ce divin enfant!	18
116.	— Que Jésus est un bon Maître!	92
125.	— Quel beau jour! quel bonheur!	99
57.	— Quel beau jour! quel touchant spectacle	44
113.	— Que le Seigneur est bon!	90
103.	— Quelle nouvelle et sainte ardeur	82
225.	— Quelle sainte ivresse!	189
163.	— Que mon sort a de charmes!	133
78.	— Que voulez-vous, ô pauvres âmes?	60
58.	— Qui fait vibrer ces chants	45
141.	— Qu'ils sont aimés tes tabernacles!	114
131.	— Recueillons-nous	104
211.	— Reine de nos cœurs	178
213.	— Reine des cieux	179
235.	— Reine du ciel, Vierge Marie	197
43.	— Réjouissez-vous dans les Cieux	33
44.	— Réjouis-toi, Reine des cieux	34
92.	— Reviens, pécheur, à ton Dieu	73
45.	— Sainte cité	35
287.	— Saint époux d'une Vierge	244
292.	— Sainte Famille	248
256.	— Sainte Vierge Marie	215
238.	— Sainte Vierge, pleine de grâce	200
117.	— Salut à vous, Roi du jeune âge	93
274.	— Salut, beau mois!	233
210.	— Salut, ô douce étoile	177
208.	— Salut, ô Marie!	175
209.	— Salut, ô Vierge Immaculée	176
2.	— Sans Jésus que la terre est sombre	1
151.	— Seigneur, je crois	122
120.	— Seigneur, mon Dieu	95
23.	— Seigneur, pour chanter tes louanges	18
27.	— Si Jésus revenait au monde	22
138.	— Silence, ô cieux	111
270.	— Sous ta bannière	229
289.	— Souvenez-vous, Joseph	246
218.	— Souvenez-vous, ô tendre Mère	184
205.	— Souvenez-vous, Vierge fidèle	172
37.	— Suivons, chrétiens, sur le Calvaire	29
29.	— Suivons les Rois	23
167.	— Sur cet autel	137
296.	— Sur la terre féconde	251
192.	— Tel qu'un enfant	160
79.	— Temple témoin	61
228.	— Tendre Marie	191
229.	— Tes crimes, peuple ingrat	192
284.	— Ton mois béni	242
199.	— Toujours, Jésus Hostie	167
86.	— Tout n'est que vanité	68
91.	— Tremblez, habitants de la terre!	73
60.	— Triomphez, Reine des cieux	47
18.	— Tu n'as point d'asile	15
149.	— Tu vas remplir le vœu	120
69.	— Un ange du ciel descendit	53
84.	— Un Dieu vient se faire entendre	67
3.	— Venez, divin Messie	2
180.	— Venez, enfants	150
48.	— Veni Creator	37
249.	— Vers l'autel de Marie	209
244.	— Vierge fidèle	205
263.	— Vierge sans tache	222
31.	— Vive Jésus! c'est le cri	25
194.	— Vive Jésus que j'aime!	162
140.	— Voici Jésus!	113
260.	— Vois à tes pieds, Vierge Marie	219
283.	— Volez, anges de la prière	241
291.	— Volez au ciel	248
261.	— Vous en êtes témoins	220
282.	— Vous qui régnez dans la patrie	240

L.B.L.—4-44—1497—18677

Imprimé au Canada. — *Printed in Canada.*